108 PAGES 15¢

WEEKEND EDITION

16 PAGES COMICS 15¢

Weather: Mainly Sunny

Victoria Daily Times

TODAY'S NEWS TODAY PHONE 382-3131

86th Year, No. 271 ★★ VICTORIA, B.C., SATURDAY, APRIL 11, 1970 PRICE: 15 CENTS

SOLAR SYSTEM'S ORIGIN PROBED

Third Moon Odyssey Begins

MACE RULED OUT IN ONTARIO

TORONTO (CP) — The Ontario Police Commission published Friday strict regulations controlling the use of firearms by police and banning use of the riot-control chemical Mace.

The new regulations, effective immediately, were drawn up by the commission under amendments to the Police Act last year and affect all Ontario police forces.

G. W. Mullen, executive officer of the commission, said several Ontario police forces, including London and Windsor, have used Mace, which may cause eye damage in some cases.

Under the new regulations, the only gas or chemical weapon permitted for police use is tear-gas, and even that must not be "applied intentionally in concentrated form directly to the person."

Cable TV Plans Local Shows

Victoria's first television channel with strictly-local programming will go into operation a few hours a day next fall.

Victoria Cablevision president Les Curran said today the company plans to introduce shows on "just about anything of local interest" using local talent and local production staff.

The local programming would occupy channel 10, running two or three hours daily initially, and gradually expanding as resources permit to take up a complete broadcast day.

Channel 10 is currently used by radio station C-FAX for music.

Curran said introduction of local programming is in line with new recommendations by the Canadian Radio-Television Commission which direct cable systems to rank CBC, CTV, and educational and community programming over United States station signals.

"Let's face it," Curran said, "our local station (channel 6) is just an extension of CTV and the CBC.

NO OUTLET

"There is no local outlet."

He said C-FAX would continue to broadcast over channel 10 when local programs were not being run.

Curran's anouncement of Victoria Cablevision's plans for local programming come after CRTC chairman Pierre Juneau, announced a set of guidelines for operation of all Canadian cable systems.

The guidelines are aimed primarily at areas like Calgary where there is no cable television.

Systems like Victoria will be affected when their licences come up for renewal. The Victoria Cablevision licence expires in August, 1971.

At that time there could be two developments in local viewing:

- CRTC could refuse to authorize distribution of the KVOS (channel 12, Bellingham) signal;
- Second showings of non-Canadian programs — such as Laugh-In — will be blacked out, a recommendation that prompted Curran to predict programming on U.S. channels will be reduced by half for Canadian viewers.

The commission said Friday it reserves the right to prohibit U.S. stations near the border that solicit Canadian advertising and disrupt "the economic balance."

KVOS, which broadcasts mainly into southern B.C. and the Island, could be affected. Management of the Bellingham station could not be reached today for comment.

The prohibition on duplicate shows says a program carried on a local station can't be allowed a week before or a week after by the cable company.

For viewers that means if a popular American show is carried by the CBC, it can't be seen again on a Seattle channel—except by people who still use a roof-top aerial.

"It's obviously aimed at protecting the Canadian broadcaster," Curran said.

Continued on Page 2

INDEX

	Page
Births, deaths	18
Classified	18
Comics	40
Entertainment	36-39
Finance	6, 7
Sports	10, 11
Travel	44
Weather	2
Women	33, 34

Heart Attack Kills Author

PRINCETON, N.J. (UPI) — John O'Hara, who chronicled a generation of eastern establishment Americans, with a series of short stories and novels including "Appointment In Samarra," died today at the age of 65.

O'Hara, born Jan. 21, 1905, in Pottsville, Pa., which became the "Gibbsville" of his novels, died of a heart attack in his home in this university town, a family spokesman said.



—Irving Strickland photo.

THUNDERING — if cockleshells can thunder — under the Gorge Bridge south of Portage Inlet this morning, El Toro sailboats competing in the annual Gorge Race hit white water on their way to the Inner Harbor. Bill Whitby of the Canadian Forces contingent has a narrow lead on Doug Kidd of the Royal Victoria Yacht Club. The 36 boats entered came mainly from Victoria, Seattle and Port Angeles.

Wounded Survivors Tell of Massacre

By LAURENCE STERN

PRASAUT (WP) — The bodies of nearly 100 massacred Vietnamese civilians lay stacked under the sun and the flies Friday in a detention compound at this outpost on Cambodia's eastern border.

They were killed during a firefight that raged most of the night between Cambodian troops and Viet Cong forces who attacked Prasaut shortly before midnight.

The bodies were set out along a barbed wire fence that marked the boundaries of the compound where they had been herded by Cambodian troops Wednesday as suspected Viet Cong sympathizers. I saw them that day being marched in from their homes under armed guard.

Some of the approximately 100 survivors, many still bleeding and in great pain, told a Vietnamese-speaking cameraman that when the Viet Cong attacked, the Cambodians ordered them to run. When they complied, the Cambodians opened fire on them at close range, they said.

MILITARY SILENT

There were a large number of spent Chinese-Communist cartridges within the compound, attesting to the fact that a considerable amount of shooting had been done from inside the area where the civilians were clustered. Both the Cambodians and Viet Cong use Chinese ammunition.

Cambodian military officials here would not make themselves available for questioning after the incident was discovered by a small group of newsmen.

From all the available evidence it had to be concluded that the incident was a mass execution of unarmed civilians by Cambodian troops.

The most charitable surmise is that the Cambodians, in penning the Vietnamese into a hazardous outpost where imminent attack was expected, acted with utter disregard for human life.

One little girl of about eight lay in a semiconscious state with a bloody bandage around her mid-section. She moved her head only when files landed in her eyes and on her mouth. Another young woman with a gaping thigh wound was being sutured by a Cambodian male nurse who had no anesthetic. The woman was gasping and half-fainting with pain as the operation proceeded.

PAINFULLY WOUNDED

Clustered in the shade some of the wounded were moaning. Some lying very still with their faces contorted in pain. A tiny boy cried as he threaded his way amidst the wounded.

I counted 82 dead and two dozen wounded. Another correspondent counted 91 dead and still another 79. In some cases as many as two or three bodies lay under the same cloth covering, making a precise count impossible. The little children who had died made tiny lumps and were difficult to detect.

The impact of the massacre of civilians may well be to intensify the scale of the eastern border war. The

Continued on Page 2



SHOT DOWN by Cambodian troops, ese girl gets medical attention. At least 90 Vietnamese civilians were slain. (AP Wirephoto)

NOW HE'S HOPING HE GETS MEASLES

CAPE KENNEDY, Fla. (AP) — It will be a crying shame if Thomas K. Mattingly II doesn't come down with German measles next week. Then, at least, he won't have been disappointed for nothing.

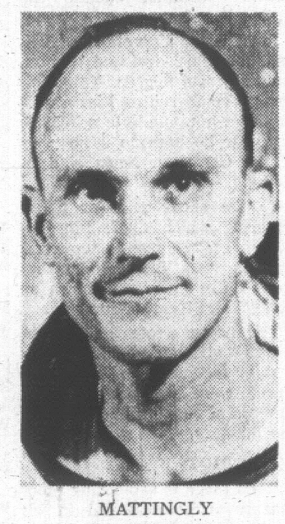
He was to have left for the moon today!

But instead of waving cheerily and saying, "Goodbye world, for 10 days," Mattingly will watch from the sidelines while Apollo 13 leaves with John L. Swigert Jr. occupying his seat.

Two years of practice and study, days and weeks away from home and family, had prepared Mattingly for participation in man's third mission to the moon.

All of it was shot to blazes because a little kid got German measles and gave it to another kid, who gave it to an astronaut, who breathed on Mattingly and his two crew mates.

The others, doctors say, are immune to measles. But Mattingly isn't.



MATTINGLY
. . . no spots yet

Did Mattingly make any comments, astronaut boss Donald K. Slayton was asked. "Yes, but you wouldn't want to write any of them down." replied Slayton.

NERVE GAS LEAK DEFENCE READY

British Columbia's civil defence chief said Friday night B.C. officials will work with their counterparts in Washington State in case of an accident involving shipment of U.S. nerve gas.

The gas is to be shipped from Okinawa to Bangor, Wash., using Juan de Fuca Strait off Vancouver Island, then go by rail to Hermiston, Ore., and the U.S. Army's Umatilla, Ore., ordnance depot.

★ ★ ★

John Erb of Victoria said the B.C. civil defence organization has been in touch with its Washington State counterpart and "we have certain basic, standard plans." He declined to give details.

In Washington and Oregon, opposition to the planned shipment continued to build up Friday.

Oregon Gov. Tom McCall said the U.S. defence department's assurances of security appear to be hollow talk. The two states could not effectively guarantee the safety of their residents, he said.

Rhodesian Whites Back Smith Rule

SALISBURY (CP) — Rhodesia today entered a new phase in its fight against international condemnation and sanctions with Premier Ian Smith's Rhodesian Front entrenched more firmly than ever.

Final results from Friday's first general election under a republican constitution cleanly divided the government and opposition on racial lines.

The Rhodesian Front won all 50 seats it contested in the 66 seat parliament. The country's 87,020 white voters decided who should hold the 50 seats.

The only opposition returned in this first Rhodesian election run on racially segregated lines consisted of eight Africans returned by the country's 8,326 eligible black voters, representing the Mashona and Matebele tribes on a parity basis.

Eight other Arfican parliamentarians will be selected April 14 and 17 behind closed doors by tribal leaders who mainly support the white rulers.

Smith's victory means he controls the composition of Rhodesia's first republican Senate. Of the 23 senators, 10 will be directly elected by the Rhodesian Front caucus, three will be appointed by the president (formerly officer administering the government) and five African tribal chiefs each from Mashonaland and Matabeland will make up the remainder.

It was the first nationwide election since Rhodesia's white-minority government declared the British colony independent in November, 1965. The seizure of independence without providing for eventual rule by the black majority brought international condemnation and economic pressure in the form of trade sanctions voted by the United Nations.

A month ago, the Smith regime declared Rhodesia a republic.

Launch Called Perfect

CAPE KENNEDY, Fla. (AP) — The Apollo 13 astronauts rocketed away from earth today on man's third moon-landing expedition, a search for clues to the origin of the moon in the rugged, ancient Frau Mauro highlands.

James A. Lovell Jr., 42, a U.S. Navy captain, and civilians Fred W. Haise, 36, and John L. Swigert Jr., 38, rode the fearsome power of their giant Saturn V rocket into space at 11:13 a.m. PST to start a daring and difficult journey almost postponed by German measles.

Swigert earned a late-hour seat on the flight Friday after proving in a crash training program that he could move up from the backup team to the first team.

He replaced Thomas K. Mattingly II, 38, who was exposed to German measles and is not immune to the childhood disease.

After examining the Apollo 13 crew several hours before launch, doctors described their condition as "top shape."

SECOND STAGE IGNITES

After two minutes, 36 seconds of flight at an altitude of 40 miles, the second stage ignited.

"We confirm ignition," Lovell reported.

"You're looking perfect," a ground controller told the crew a few minutes later as they were 200 miles downrange.

The disappointed Mattingly had flown back to the Manned Spacecraft Centre at Houston to help out and watch the launch on television.

Pushing Apollo 13 toward an earth orbit before the journey to the moon, the 36-storey Saturn flashed to life with a roar and a sheet of flame.

RISES MAJESTICALLY

The super rocket screamed on its launch pad for 8.9 seconds while a computer system made certain all five first stage engines reached a full thrust of 7,600,000 pounds. Then steel restraining arms folded back and the rocket rose majestically, arching out over the Atlantic Ocean.

Lovell reported the inboard engine of the second stage shutdown early. However, Mission Control said the other four engines functioned properly and the mission was "go."

The engines are designed so that if one stops early, the others will take up the slack.

To reach the moon, Apollo 13 first had to circle the earth 1½ times in 2½ hours while Lovell, Haise and Swigert checked spacecraft systems. Then a second burst from the Saturn's third stage was to hurl the three men and their space home toward the waiting moon, 246,524 miles away.

From deep in space, they will beam back a 30-minute television program Sunday, giving viewers a tour of the command module starting at

Continued on Page 2



Leavin' thet Apollo pilot behind seems a bit rash.

★ ★ ★

Some achievement! Takin' measles to th' moon.

★ ★ ★

Remember Apollo 11? "Tranquility base here. The Eagle has chicken pox."

52-Year Newsman Honored at Dinner

VANCOUVER (CP) — Bruce Hutchison, author and editorial director of the Vancouver Sun, was honored Friday night at a testimonial dinner marking his 52nd anniversary as an active journalist.

His record of achievement is without parallel in the history of Canadian journalism said Sun publisher Stuart Keate in paying tribute to Mr. Hutchison, who started his career as a sports writer with the Victoria Times and then switched to political reporting.

After working for a number of other newspapers he returned to the Times as editor-in-chief, a position he held from 1950 to 1963.

A water color painting of Lake Cowichan, a Vancouver Island area familiar to Mr. Hutchison, was presented by Chief Justice J. O. Wilson of the Supreme Court of B.C. It was done by Victoria artist Brian Travers-Smith.

Dinner guests included former prime minister Lester Pearson, publishers, editors and businessman.

Editorials and columns represent only a fraction of Mr. Hutchison's output.

"Assaulting his old typewriter with jack-hammer ferocity, he never ceased to amaze us with the volume of his copy, nor of its quality," Mr. Keate said.

WON SEVERAL PRIZES

He has written nine books, including The Unknown Country, The Incredible Canadian and Canada: Tomorrow's Giant—all winners of the Governor-General's Award.

Mr. Hutchison, 69 in June, also won two National Newspaper Awards for editorial writing and one national award for staff corresponding.

He was the first winner of a silver medal awarded by the Royal Society of the Arts in London to the best Commonwealth journalist outside the United Kingdom.

In 1951, the University of British Columbia awarded him an honorary law degree. Yale University conferred on him a doctorate of humane letters in 1968, the year he became a member of the Canadian News Hall of Fame.

To the sheer zest for newspapering which made him approach every story as though it was his first, "Bruce added that extra dimension known as Style," Mr. Keate said.

"He never wrote a dull line. His rich vocabulary and genuine feel for the swing and rhythm of words were the product of a lifetime of reading and studying the masters.

IS PATRIOT

"And there is something more that must be observed in his work: That deep and abiding love for Canada which shines through all his writings."

Mr. Keate said that in addition to his work as a journalist, Mr. Hutchison was being honored "because he has been for half a century a fine family man, a firm and trusted friend and a great citizen of this country."

Explaining why it was decided to mark Mr. Hutchison's 52nd year in journalism—it seems a sort of off-beat number—Mr. Keate said it wasn't until a year ago that it was remembered he had passed the 50-year mark.

"Let a veteran alderman or retiring president of the sewage-disposal plant be presented with a golden shovel and he's good for a four-column picture, 1,000 words of passionage prose and a ringing editorial.

"We, on the other hand, tend to forget our heroes. One reasons may be that there's so damned few of them."

Is Mr. Hutchison, who lives near Victoria, retiring?

"Not as long as we can prevent it," said Mr. Keate.



HUTCHISON
. . . wrote nine books

. . . TV

Continued from Page 1

"The CRTC knows Canadian broadcasters can't compete with American networks, so they've decided to eliminate the competition, and I don't think that's the way to go about it."

CRTC priorities for cable operators are:

- Provision for the CBC network;
- Provision for CTV, the private Canadian network;
- Canadian TV stations located in nearby areas whose signals reach the cable operator's area;
- Community channels, to be as accessible as possible to groups in the community who want to use it;

Non-Canadian commercial stations are ranked sixth on the CRTC priority list, followed by non-Canadian, non-commercial stations (for example, Channel 9, Seattle).

CRTC last December announced a ban on use of microwave relays for "wholesale importation" of U.S. programs. The restrictions raised strong protests from Kamloops, Edmonton, Calgary and Sudbury, all too far from the U.S. border to pull in American signals with the usual cable TV antenna tower.

Ottawa Riders Add Newcomers

OTTAWA (CP) — Ottawa Rough Riders of the Eastern Football Conference Tuesday announced the names of two new players who will attend their June training camp.

John Paddon, 25, an Ottawa player who attended Lenior Rhyne College under an athletic scholarship provided by Riders, is seeking a spot as either an offensive end or flanker.

Paddon is six feet tall and weighs 188 pounds.

The second player is defensive end Don Gerhardt who played for Saskatchewan Roughriders in 1966, 1967 and 1968.

Gerhardt, also 25, is 6-3 and weighs 237 pounds. He is making a bid for an Ottawa job because he prefers playing is Eastern Canada.

Civil Service Pay Boosted

Salary increases up to $2,800 for senior civil servants in the provincial government were announced Friday by cabinet orders-in-council.

The unfilled post of premier's executive assistant now pays $18,900, up seven per cent.

Geoffrey Stewart, chairman of the Medical Services Commission, received the largest boost, almost 14 per cent, from $20,200 to $23,000.

The comptroller-general's salary goes up by 6.5 per cent to $24,000.

Other increases:

Public Utilities Commission chairman J. F. K. English, up 5.9 per cent from $20,400 to $21,600.

Purchasing Commission chairman R. G. McKee, up 6 per cent from $18,700 to $19,900.

Senior Public Utilities Commission officers Lyle Wicks and E. W. Bassett, up 7 per cent from $17,700 to $18,900.

B.C. Assessment Commissioner W. P. Wright up 7.9 per cent, from $16,140 to $17,420.

Increases were also granted to employees in the office of the leader of the opposition with administrative officer John Wood's salary reaching $12,900.

All increases were effective April 1.

Earlier this week $7 million worth of civil service pay increases were announced.

. . . MASSACRE

Continued from Page 1

Vietnamese, a large minority in these provinces, are suspected and feared by the Cambodians.

HOMES BURNED

As we drove back toward Phnom Penh Friday afternoon Cambodian soldiers were burning Vietnamese houses in towns along the national highway. It was explained that the houses belonged to Vietnamese who had gone to join the Vietcong.

But one Vietnamese family was standing on the road with all their household effects stacked beside them. They had the confused and forlorn look of evictees.

What is in progress here is a pogrom against the Vietnamese in Cambodia. This is one of the byproducts of the war here that is beginning to look more and more each day like a page out of the war in Vietnam.

Lake Pollution Control Agreed by Canada, U.S.

TORONTO (CP) — Canada and the United States took their first practical steps Friday to control pollution of the Great Lakes.

A communique issued after inter-governmental talks, held at the request of Michigan Gov. W. G. Milliken, announced a joint action program to clean up the lakes.

Representatives of Michigan, Ohio, Ontario and the two federal governments agreed to establish technical committees to co-ordinate control efforts and indicated a conference of governors and premiers of states and provinces bordering the lakes will be held in June.

The emergency meeting was a result of Canada's decision earlier this month to impose restrictions on fishing in Lake St. Clair, the St. Clair and Detroit rivers and in sections of Lake Erie and Lake Huron.

The restrictions, including an outright ban on fishing in the St. Clair system and a ban on fish sales in other areas, were imposed after fish were found to have been contaminated by industrial mercury to a level believed unsafe for human consumption.

Although the International Joint Commission last year issued a report decrying damage caused the Great Lakes by phosphates used in detergents, pesticides such as DDT and sewage, officials only recently became aware of the presence of mercury contamination.

MAP OUT PLANS

The 31 government representatives who attended the meeting agreed to take these steps:

—Michigan will institute proceedings to close down Lake St. Clair and the St. Clair River to all fishing as a precautionary measure pending further study.

—Michigan will not restrict fishing on the U.S. side of Lake Erie or on the Detroit River, but Michigan, Ohio, Ontario and the U.S. federal water pollution control administration will co-operate in investigating the situation in these areas.

—Two permanent technical committees, one dealing with health matters and the other with environmental control, will be established to co-ordinate anti-pollution efforts by both countries.

—A major pollution conference to be held in June, probably in Toronto, will be recommended for convening by Ottawa and Washington.

—The participants agreed to co-operate in eliminating mercury contamination, to consult with other authorities prior to taking action affecting the Great Lakes and to investigate other sources of pollution.

—The participants will urge the affected agencies of both federal governments to investigate sources of mercury contamination in all states and provinces.

—The U.S. food and drug administration will take action to seize fish in interstate commerce containing mercury in excess of the level of .5 parts per million believed dangerous to humans.

Investigations into mercury contamination of the St. Clair system by a Dow Chemical of Canada Ltd. plant at Sarnia, Ont., may result in Dow accepting responsibility for compensation. The company already has taken action to reduce mercury pollution.

Mr. Milliken told reporters he had been informed by Wyandotte Chemical Co. Ltd., located on the Detroit River near Detroit, that the company is taking steps to terminate all discharges of mercury. Ontario had blamed Wyandotte as the major pollutor of the river.

. . . MOON

Continued from Page 1

5:28 p.m. PST. U.S. television networks said they would not have live coverage of the show, but would consider later transmissions by videotape. Canadian networks will carry coverage of the events on regular news programs.

The spacemen fire themselves into lunar orbit Tuesday night, and on Wednesday night Lovel and Haise are to attempt the most risky space adventure yet — steering the lunar lander toward a precision landing in a narrow valley on the eastern shore of the Ocean of Storms.

Fra Mauro is a battered region of hills, ridges, deep craters and huge boulders — some the size of automobiles. Scientists believe it may harbor rocks dating more than 4,500,000 years to the creation of the moon and perhaps the solar system.

During 33 hours on the moon, Lovell and Haise plan two outside excursions to set up a nuclear-powered science station, collect rock and dirt samples, and drill 10 feet into the lunar crust.

New Fund Limits Outlined at Talks

Health Minister Ralph Loffmark talked all day Friday with the people who build and operate hospitals and two points emerged:

- There's no change in the government edict of a week ago which limits funds available to meet hospital wage increases;
- And government, hospital boards and administrations, doctors, nurses and architects will join forces in the search for ways to counter the soaring cost of operating hospitals.

At the same time Loffmark predicted services besides hospitals and schools face having their spending restricted by government. He did not elaborate.

T. C. Marshall, Vancouver lawyer and president of the B.C. Hospitals' Association, said today the meeting probed every facet of hospital functions and went well except on the subject of the new fund limits.

On that point there was disagreement, he said.

Out of the discussion came the decision to put task forces to work immediately examining promising economy moves like expansion of day care units (for same-day surgery), regionalizing services like laundry and more bulk purchasing.

Late in the just-completed legislative session the government introduced legislation which gave it authority to take over hospitals in financial trouble. Marshall was highly critical, asking if it was another step towards a provincial takeover of B.C.'s hospitals.

He said Loffmark answered this Friday by saying it was still government policy not to unduly interfere with a hospital's local atonomy but with available funds short any hospital piling up a big deficit can expect more limitations.

CAR CHASE SPEEDS HIT 120

Police chasing a car driven by Wolf A. Lehmann, 20, of 530 Dumeresq, couldn't close the gap at 110 miles per hour, prosecutor J. W. Anderson told Judge J. A. Byers in court today.

But the police car did start to catch up when it was travelling at 120 miles per hour, he said.

Lehmann was fined $100 after pleading guilty to dangerous driving.

The judge said he would recommend to the superintendent of the motor vehicle branch that his licence be suspended for three months.

The police chase started when the accused was seen speeding on Douglas Street in Saanich.

After travelling for about 3½ miles Lehmann stopped his car.

He told the court he did not realize he was being followed by police.

Victoria-Born Centre Signed By Edmonton

EDMONTON (CP) — Edmonton Eskimos of the Western Football Conference announced the signing of defensive halfback James Henshall and centre Peter Travis, both Canadian prospects.

Travis, 24, formerly with Montreal Alouettes of the Eastern Football Conference and British Columbia Lions of the WFC, received a wrist injury in the Lions' training camp last year and finished the season wity Spokane Shockers of the Continental League.

Travis, six-foot, four-inch, 250-pounder, signed with Montreal in 1968 after graduating from University of Louisville. He was born in Victoria.

Henshall, 23-year-old graduate of University of Western Ontario, was selected to the Canadian college all-star team in 1969. He was Edmonton's second draft choice in the 1970 college draft.

Violence In Montreal

MONTREAL (CP) — Violence once again marked Montreal's 68-day postal dispute Friday as seven trucks rented by the post office to haul mail were attacked and one man suffered minor injuries.

Full soft drink bottles were hurled through the truck windshields as they made their rounds on busy city streets. Security vehicles following the trucks could do little to prevent the attacks because of heavy traffic.

One driver was punched in the face.

Chilliwack Choir To Sing Sunday

The Youth Choir of Chilliwack United Church, directed by Colleen Erb, will sing at a choral vesper service at 5 p.m. in the chapel of Metropolitan United church Sunday.

The regular 7 p.m. service has been cancelled.

$100 to Hospital

The local chapter of Beta Sigma Phi Xi sorority presented St. Joseph's Hospital Administrator E. G. Q. Van Tilburg with a $100 cheque Friday afternoon. The money will be used to purchase hospital equipment. The group raised the money at a St. Valentine's dance.

WOMAN TOLD TO PAY IN DIVORCE TRIAL

WINDSOR, Ont. (UPI) — Louis Cohen, 63, learned Friday that after months of litigation he will be the first Canadian to receive alimony from his divorced wife.

The Ontario supreme court ordered his wife, Ruth, to pay him $355 a month.

Cohen, the first man under relaxed Canadian divorce statutes to be granted alimony, has been living in Toronto the past year on a $100-a-month welfare allowance.

Mrs. Cohen started divorce proceedings last fall, after the couple had been separated since 1951. The case was argued before the supreme court here in January. In Friday's decision, Justice John H. Ostler ordered the alimony payments, less costs involving the custody of their two daughters.

FUND-RAISING
BINGO—Bazaar—Las Vegas nights
All types cards for sale or rent—Electric Blowers
Cages—Novelties—Tickets—Duplicate
Bridge sets—Promotion
SELECT SHOPPING SERVICE LIMITED
Merchandise Mart, 444 Dunsmuir St.
Vancouver, B.C.—683-1855 · 325-9408

ELECTROHOME
KENTS LTD.
Headquarters for Electrohome TV, Stereo and components.
Sidney, 2408 Beacon, 656-3722
Victoria, 742 Fort St., 383-7104

WHERE THE PEOPLE ARE
CJVI
DIAL 900

NEED MONEY?
Loans Available □ $1,500
Anywhere on □ $3,000
the Island □ $6,000
□ $10,000
WHETHER YOUR HOUSE IS PAID FOR OR NOT!
Just check the amount of extra cash you need right now. You may borrow up to $20,000 — whether your home is paid for or not Abell Mortgages and Finance Ltd. will arrange payments to fit your needs. You will be surprised how small they are.
Call Abell Mortgages and Finance or fill in coupon below and mail today.
Name .....
Address .....
City ..... Phone .....
CALL 386-7565
912 Douglas
Abell Mortgages & Finance Ltd.

WEATHER SYNOPSIS

The strong ridge of high pressure will remain over B.C. and a sunny weekend is looked for. Some cloudiness will, however, persist along the mountains since the air over the province is fairly moist and cool.

Cloud and rain is expected over the Charlottes this evening with a weak disturbance. However, this system will weaken rapidly as it moves through the ridge of high pressure and other areas of the province will experience little weather with it.

DOMINION PUBLIC WEATHER OFFICE

9 a.m. forecasts

Valid Until Midnight Sunday

Victoria — Small craft warning for Juan de Fuca Strait. Mainly sunny Sunday. Winds light at times westerly 20. Low tonight and high Sunday 35 and 52.

Vancouver — Small craft warning for Georgia Strait. Mainly sunny Sunday. Winds northwesterly 25 at times lowering to 15. Low tonight and high Sunday 38 and 52.

East Coast — Sunny with few cloudy periods Sunday. Winds light except northwest 20 in exposed areas. Low tonight and high Sunday at Nanaimo 30 and 55.

West Coast — Sunny with few cloudy periods Sunday. A few showers in northern part tonight. Winds light occasionally northwest 20. Low tonight and high Sunday at Tofino 32 and 50; Port Alberni 32 and 52; Port Hardy 32 and 47.

TEMPERATURES

Yesterday

	Max.	Min.	Prcp.
Victoria	50	41	Nil
Normal	56	42	

One Year Ago

Victoria	54	41	.02

ACROSS THE CONTINENT

St. John's	39	31
Halifax	38	31
St. John	34	32
Montreal	42	22
Ottawa	35	18
Toronto	35	19
Chicago	59	44
New York	49	34
Thunder Bay	40	15
Winnipeg	35	29
Regina	59	34
Medicine Hat	57	29
Lethbridge	55	22
Calgary	51	23
Edmonton	49	30
Penticton	56	27
Cranbrook	50	27 .02
Vancouver	53	41
N. Westminster	58	40
Prince Rupert	43	33 .28
Prince George	49	32
Nanaimo	57	30
Kamloops	57	30 .01
Revelstoke	50	31 trace
Fort Nelson	44	28 .87
Peace River	48	31
Whitehorse	41	28 .09
Fort St. John	46	30
Seattle	52	40 .05
Portland	57	40 .02
San Francisco	62	46
Los Angeles	72	59

World temperatures: Rome 66, 48; Paris 49, 38; London 48, 33; Berlin 41, 33; Amsterdam 39, 35; Brussels 46, 37; Madrid 58, 41; Moscow 53, 37; Stockholm 41, 35; Tokyo 55, 48.

U.S. temperatures: Detroit 46, 25: Las Vegas 89, 67; Phoenix 91, 57; Washington 67, 34; Miami 77, 72.

CITY'S WEATHER RECORD

Sunshine, April	46.8 hrs.
Last April	43.7 hrs.
Normal (30 years)	64.5 hrs.
Sunshine, 1970	434.9 hrs.
Last Year	407.8 hrs.
Normal (30 years)	377.5 hrs.
Precip., April	1.82 ins.
Last April	.13 ins.
Normal (30 years)	.39 ins
Precip., 1970	6.98 ins.
Last Year	6.34 ins.
Normal (30 years)	10.24 ins.

Sunrise, Sunset Sunday
(Pacific Standard Time)
Sunrise 5:30 Sunset 19:00

Sunrise, Sunset Monday
Sunrise 5:28 Sunset 19:02

TIDES AT VICTORIA HARBOUR

	Time	Ht.	Time	Ht.	Time	Ht.	Time	Ht.
	H.M.	Ft.	H.M.	Ft.	H.M.	Ft.	H.M.	Ft.
11	02.50	8.3	12.55	1.6				
12	01.35	8.2	13.50	2.1				
13	01.10	8.2	15.00	2.5				
14	01.40	8.1	16.10	2.9				
15	01.30	7.9	17.05	3.2				
16	01.45	7.7	07.05	6.2	10.25	6.2	17.50	3.5
17	01.20	7.6	07.20	5.6	11.55	6.2	18.25	4.0

TIDES AT FULFORD HARBOUR

	Time	Ht.	Time	Ht.	Time	Ht.	Time	Ht.
	H.M.	Ft.	H.M.	Ft.	H.M.	Ft.	H.M.	Ft.
11	03.10	9.2	05.55	9.5	14.25	2.0	23.20	10.5
12	04.45	9.0	07.00	9.0	15.10	2.6		
13	00.25	10.5	16.05	3.2				
14	01.15	10.5	17.10	3.7				
15	01.50	10.4	08.50	7.5	11.05	7.5	18.10	4.1
16	02.15	10.3	09.10	6.9	12.40	7.5	19.10	4.5
17	02.45	10.1	09.20	6.3	14.20	7.8	20.05	5.0

The Weather and You

By CARL RIBLET JR.

Man has always sought water from the heavens. When he was a savage, he did it through ritual dancing, incantation and fireworks. Then he sought rain with prayer and, finally, he turned to science and had the clouds seeded.

Modern scientists want to make rain come at will and they want to modify the weather in critical regions where the balance between the various factors in the cycles of solar energy could be upset to produce better weather and changes in the land itself. They see the possibility of warmng Arctic areas so that farming may be possible and profitable where now there is nothing but frozen wastes.

To do it they might be able to use the destructive force of the nuclear bomb to manipulate the atmosphere by creating or obliterating or altering large bodies of water. It scares one, doesn't it?

(Copyright 1970, Los Angeles Times)

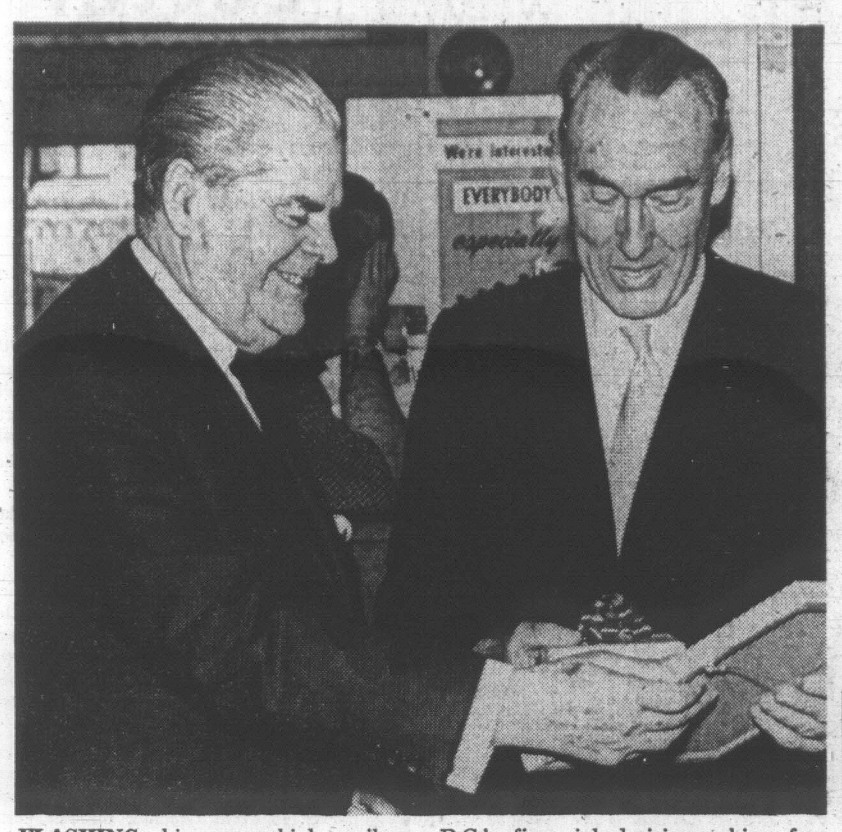
NEW
HEARING GLASSES CORRECT EVEN SEVERE LOSSES
Beltone's new Grande Hearing Glasses for men and women provide so much power they correct an exceedingly broad range of losses — even including many severe losses!
Grande, by Beltone, gives you clear, Front-Focus sound. So beautifully designed, Grande actually flatters the wearer.
See this happy marriage of slim, modern lines with powerful, new natural hearing. FREE demonstration. No obligation, of course.
Beltone HEARING SERVICE
613 Yates St., Victoria
Phone 382-8234

SPECIAL SUMMER TYPING CLASSES
For All Ages
May to Aug.
LEARN TYPING
TIMES—9 a.m. to 12:00—MON. - FRI.
A special four-week course for beginners or brush-up with professional instruction for the low fee of $35.00 (text and supplies included).
NEXT CLASS STARTS MAY 4
Typing skill moves you toward the head of your class — gives you neater papers, higher grades, your choice of the best summer and part-time jobs.
Enrolments Are Limited
SPROTT-SHAW
School of Commerce Ltd.
Where you can enroll for training as
• Secretary • Receptionist • Accountant
• Stenographer • Clerk Typist
1012 DOUGLAS Phone 384-8121

Specializing in Diamonds — Watches & Fine Jewelry
GRASSIE PRESENTS
Best Buys of the Month In
ESTATE DIAMONDS
SAVE UP TO 50%
This month we are offering many rare values from our Estate Jewelry department . . . diamond set rings, brooches, earrings, watches, etc. . . . one-of-a-kind treasures . . . marked down as much as 50%!

No.	Description	Reg.	Sale
ZB-819	Lady's diamond solitaire ring. Classic white gold mounting holds 1.78 carat modern cut brilliant diamond. Wonderful value.	2,275.00	800.00
Y-159	Lady's watch — Name brand movement. Encased in 14K white gold. Surrounded by diamonds.	300.00	218.00
VD-2	Lady's ring of extremely beautiful design contains a significant diamond ¾ carat. Modern cut and very fine quality.	850.00	595.00
VI-6	Diamond earrings, each one contains a single modern cut diamond in a very popular style mounting. Approx. ¼ carat each.	400.00	225.00
ZD-112	Lady's ring — crafted in yellow and white gold. Containing 3 modern full cut diamonds. A wonderful value.	295.00	208.00
7-A	Gent's oxford style 14KT gold ring set with a piece of oriental jade. Exceptionally nice.	225.00	180.00
LT-3T	Lady's ring — stunning design and creative use of blue sapphires and turquoise.	175.00	124.00

W.H. Grassie LTD.
A Name You Can Trust
1209 Douglas 385-4431
Vancouver Store — 566 Seymour — Tel. 685-2271
Open Five Days a Week—Friday until 9.00—Closed Wed



FLASHING his proverbial smile, Premier Bennett presents retiring provincial comptroller C. J. Ferber with watch and commemorative plaque. Ferber was in the centre of B.C.'s financial decision-making for 25 years, unofficially retiring at the age of 64 at the end of March. See story at right.

Comptroller Watched B.C. Budget Increase to Billion Dollar Mark

By SAM EGUAVOEN

"When I joined the British Columbia government 25 years ago, government's annual budget was 50 million dollars. Today, the province spends over a billion dollars on its business.

"I have been in the centre of financial decision-taking in this province — managing the growth and modernization of my department to this present stage.

"It has been an active life. It has actually been a very active, important and responsible position that I held."

That was Charles J. Ferber, 64, as he settled into retirement after being comptroller-general of B.C.

He retired from the service at the end of March and as he begins his rest, he says: "I am so happy to be able to relax after such a long time. I have no immediate plans for travelling and all that yet."

To government employees, Ferber can best be remembered as the man whose signature has been appearing on their pay cheques for 20 years.

He was the director of the centralized accounting system of the province, auditor of the three universities in B.C., auditor of the Workmen's Compensation Board and medicare; he audited and signed claims which the federal government used in giving the province its share for the running of hospitals and educational institutions; and he was an adviser to other departments on expenditure.

During his tenure, Ferber's staff grew from 45 to 70. He also saw the complete computerization of the department.

He was prominent in transactions to take over B.C. Electric in 1961 and in refunding money invested by subscribers in Peace River power prior to construction of the Peace River dam.

Charles Ferber was born in London, England, and came to Canada on a farm immigration scheme in 1926.

He became a chartered accountant in 1932 and in 1934, moved to Vancouver to run an accountancy firm.

After more than ten years of successful practice, he decided to join government service in 1945 because "I thought it would be very interesting and challenging".

He joined as deputy comptroller-general and five years later, he became comptroller-general.

To mark his retirement, Premier Bennett presented Ferber a wrist-watch and a certificate of merit. About 125 of his friends and colleagues held a reception in his honor.

A Cut, a Snip, a Shear Dulled Brilliant Plan

By JIM HUME

A few quick shuffles at the middle-echelon level of CPR's Marathon Realty this week could result in the Belleville Street development proposals getting back on the rails.



Hume

But forgive us if we prove too cynical to believe Marathon brass Dave Mooney when he tells us that the plan now being worked by local architect John A. Di Castri will be better than the original scheme.

It's a year ago that Marathon, aboard the Princess Marguerite unveiled its first dramatic proposals for Belleville Street. At that floating press conference the Di Castri scheme and design was hailed as brilliant.

And it was.

Alas, as the months went by, Marathoners consulted less and less with their architect, more and more among themselves. And then they started to tinker.

A change here, a change there. A cut, a trim, a snip, a shear.

By mid-March the latest proposal, says city planner Geoff Greenhalgh, "bore no relationship at all to the original scheme."

When the city protested, Marathon made rumbling noises which sounded strangely like threats. An unwise move when you're facing negotiators like Ald. Peter Pollen and veteran fighters like Greenhalgh and City Manager Dennis Young.

While Marathon hinted at all sorts of dire deeds, the city people quietly laid a fist full of aces on the table.

Marathon had gone ahead with a building at its new terminal site without a building permit. Trouble.

Marathon, to hook that building up to city sewers, would need an easement across city land. Trouble.

CPR Steamships, to be able to renew its lease for the ferry terminal with the federal government needed a letter of approval from the city of Victoria. And more trouble.

Three leases were involved, one lapsing on April 19 this year, two lapsing in two years time. None renewable without the city's blessing.

Observers on the sidelines could almost feel a twinge of sympathy for the Marathon team as those cards were turned face up, one by one.

INSIDE CITY HALL

Marathon still doesn't have a building permit not even for the new customs-terminal shed already constructed. It still doesn't have that desperately needed letter approving lease renewals. And it still has to cross city-owned land to hook into sewers.

At the start of this week Marathon could not be described as negotiating from a position of strength.

Then came the shuffles.

The young man in charge of the project for Marathon departed for other fields of endeavor. A new team came in to try and unscramble the mess. And Mooney came over from Vancouver to conduct a press conference regarding the new scheme.

Di Castri, he said, was back on the job. The original scheme would be used as a base for the new scheme. The new scheme, while aiming for a $1 million budget target could well go beyond that.

The errors of the past (yes, Mooney admitted them quite freely and humbly) were now well behind and a great new day was about to dawn.

He was convincing — until he asked the press what they'd like to drink, "tea or coffee" and reporters realised that all was not yet well with Marathon.

Hopefully, optimistically, this time around Marathon will stick with the product Di Castri comes up with over the next few weeks. But track records insist that nobody believes that until it happens.

The city certainly won't.

They have told Marathon that permits, leases and easements will all be granted cheerfully when the final scheme is approved by city hall and positively assured by Marathon.

That makes it all a little dicey for Marathon, but it's no more than they deserve.

Doesn't Marathon hold any cards? Yes, indeed it does, and one of them is a beauty.

Way down at the Rock Bay end of the harbor Marathon owns a key piece of property where the old E and N freight terminal used to be.

It sits alongside property owned by B.C. Hydro and adjacent to property owned by Ocean Cement.

Does the light commence to dawn?

Ocean Cement must move before the long-awaited Wharf Street Reid Centre Fort Victoria project gets under way. It could move to Rock Bay if enough land can be assembled. Marathon owns a key piece of property in the re-location area.

From here on in the bargaining will be tougher than ever before. But holding three aces to Marathon's one, I'll bet on the city players.

Canadian Artists Promoted

TORONTO (CP) — Artist and gallery owner Justin de Santos hates the walls in Canadian immigration department offices.

He believes Canadian paintings should be hung on them because that is where newcomers usually get their first introduction to Canada.

De Santos, who came here from Guyana in 1953, believes he has a right to be critical of Canada. His first works were a symbolic protest against United States economic takeover.

"I feel I have a right to protest," he said. "I chose Canada. I became a Canadian citizen just as soon as I was here for five years. I feel if I live and work in Canada and make a living here, I should back Canada."

His protests now are in the form of displays. He has provided a tiny gallery in the basement of a small brick house for showings of Canadian artists.

In the near future he hopes to have an exchange of work with neighboring galleries in Ontario.



WESTERN DISCOUNT OPTICAL . . . your COMPLETE OPTICAL CENTRE

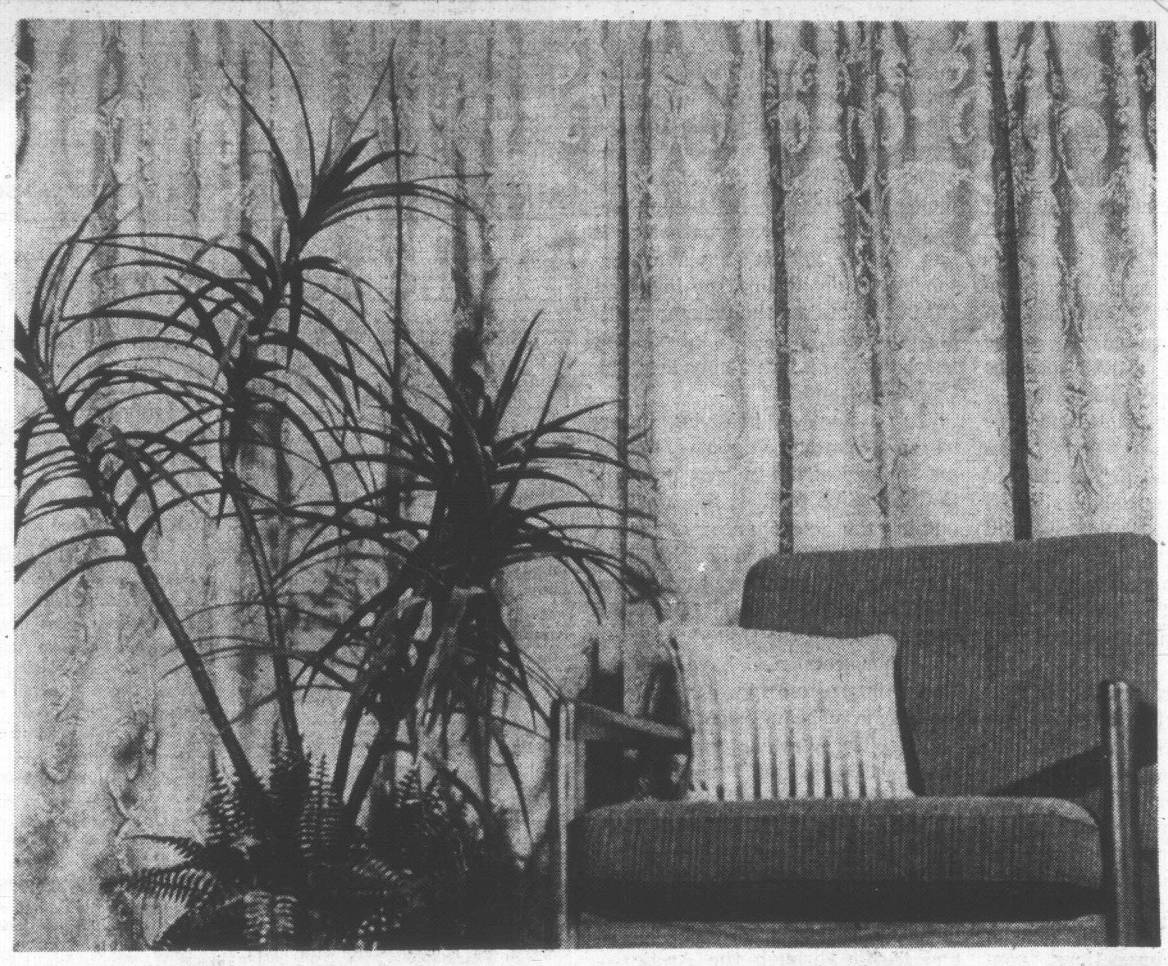
★ Single Vision Glasses
★ Bifocals
★ Trifocals
★ Contact Lenses
★ Vari-Gray Lenses
★ Invisible Multi-Focal Lenses

ALSO: Our Friendly Service Is The Best In Town

CREDIT GLADLY GIVEN

HAVE YOUR PRESCRIPTION FILLED TODAY AT

WESTERN DISCOUNT OPTICAL
763 FORT STREET
386-6127



SPECIAL SALE
FIBERGLAS
READY MADE DRAPERIES

QUALITY FIBERGLAS CANADA LTD TESTED

FIBERGLAS* FABRICS— elegance without upkeep

*Registered trade name of Fiberglas Canada Limited.

A timely event for the new Spring season to give you new window beauty at appreciable savings. Choose from five fashionable and colourful styles. You're sure to find the one that suits your decor. All the wonderful attributes of fiberglas are here — complete washability, mildew and moth resistant, shrink proof, fire safe, sun safe and no ironing required ever. Be a smart homemaker and see what fiberglas draperies can do for your home. Finely made with pinch pleated headings and hooks supplied for instant hanging.

"Florence"
Subtle ombre stripes will spark your room's decor with its interesting colour combinations and unique cracked ice effect gold overlay. Colours of Melon/Brown, Gold/Green and Pink/Lilac.

"Belmont"
A masterpiece of traditional design on Jacquard weave textured fabric. Slight gold overlay adds dimension to the cut velvet impression of this number. Colours of Natural, Olive, Gold or Melon.

"Overture"
A gorgeous bouquet floral design with dynamic vivid tones on neutral ground. A real favourite of all ages. Colours of Red, Blue, Melon.

"Linen"
Versatile linen-like texture for the perfect background. Smart cross-dyed treatment provides this fabric with an iridescent look. Plain colourings of Bronze, Natural, Melon and Olive.

"Manor"
The plain textured fiberglas that has the appearance of real wool that will give your home fresh new appeal. Small diamond pattern adds a distinctive dimensional look. Colours of White, Avocado, Antique and Melon.

ALL AT ONE LOW PRICE

All 84" long
SAVE 3.66 to 11.00 Per Pair

Single width covers to 4'0"	Regular 17.95 pair.	Special, Pair	14.29
Double width covers to 8'0"	Regular 35.95 pair.	Special, Pair	28.59
Triple width covers to 12'0"	Regular 53.95 pair.	Special, Pair	42.89

ELEGANCE WITHOUT UPKEEP!

STANDARD FURNITURE

8 Floors in the Fabulous 700 Block Yates DOWNTOWN 382-5111

Victoria Daily Times

Established 1884

Published every afternoon except Sunday by the Times Publishers, Limited, 2631 Douglas Street, Victoria, B.C. Second-class mail registration No. 0625. All undelivered copies and notices respecting changes of address are to be sent to the above address. The Canadian Press is exclusively entitled to reprint the local news published herein.

BRIAN TOBIN, Editor — W. ARTHUR IRWIN, Publisher — GORDON BELL, Managing Editor

SATURDAY, APRIL 11, 1970

Cards on the Table

IN INTRODUCING LEGISLATION to claim a 12-mile territorial sea around the coasts of Canada the government has done what 57 other countries have already done. The recognized width of territorial seas, over which a nation exercises full sovereignty, has customarily been three miles, with a further nine-mile area added in which the country concerned may impose fishing controls. And more recently there has been discussion of claims to the seabed beyond these limits, where a relatively shallow continental shelf is involved.

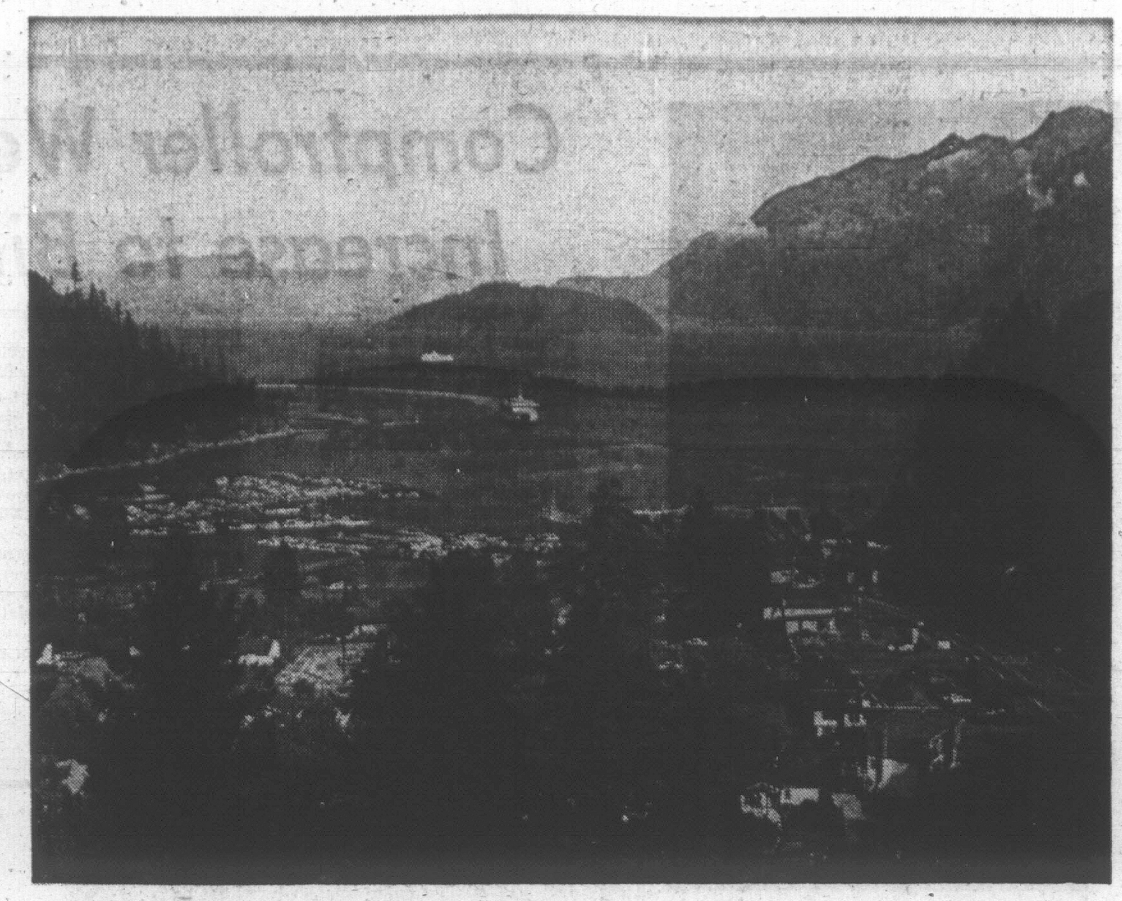
The United States bases its objection to the Canadian action on the effects which this would have on shipping on the disputed area of the high seas. While rights such as fishing may be recognized, it is a more serious matter to acknowledge that a stretch of sea "belongs" to a particular nation. The United States, which has not claimed a full 12-mile sovereignty, is not ready to concede this to Canada. But this week's Canadian action has another particular application to the United States, for a second measure claims "jurisdiction" — although not sovereignty — over the Arctic seas 100 miles from the mass of the northern islands for the purpose of controlling possible pollution.

Taken together, the two pieces of legislation impinge directly on the present determination of the United States to assure free transit through the Northwest Passage. The 100-mile regulation, if effected, would call for inspections, conformity with safety specifications, and heavy penalties for infractions causing pollution. The 12-mile extension of sovereignty could remove Barrow Strait from the claimed "international waters" category by making it unquestionably Canadian, and since this strait is an integral part of the Northwest Pasaage, Canadian control would be assured. Obviously, the United States is not yet ready to agree to this arrangement.

Prime Minister Trudeau for many months has been handling the matter of Canada's Arctic sovereignty with great care — indeed, with much more diffidence than most Canadians favored — but he knew the strong objections of the U.S. State Department and he was apparently trying to clear the diplomatic tracks in behind-the-scenes talks. Now, apparently, it has become evident that Washington insists on holding the line, and Ottawa has taken the uncompromising step of publicly introducing legislation which embodies the Canadian stand.

In a matter involving international relations, of course, that is not the end of the matter, but only the beginning, for it is necessary to obtain the compliance of other countries in observing the new Canadian statutes, or to be prepared to enforce them. It is clear that as regards the United States — no other countries have evinced strong interest so far — we are in for a time of heavy negotiation and testing. The Washington statement made a point of urging "co-operative international action" and indicated that the way is open for further talks.

We have so much that the United States wants today — minerals, oil, gas, uranium, water, and traffic through the Arctic — that there will be heavy pressures on all counts. Ottawa should know that it has the full backing of the Canadian public for a policy of insisting on Canadian rights and interests, particularly where these involve the basic ingredients of our sovereignty and our future.



Horseshoe Bay — B.C. Government photo

Letter

Battle Won Long Ago

Mr. R. B. Shaw has been fighting the good fight against modern art for nearly two decades, according to my recollection. Like the rest of us, he is entitled to his opinion.

In his letter to you last week he expresses his "wonder and astonishment" at the Art Gallery of Greater Victoria's acceptance of "occasional exhibitions of modernistic paintings by much publicized painters."

What he should be asking himself instead is why virtually all nations of the western world, and some in Africa and the East, have consecrated modern art by erecting galleries in their capital cities devoted exclusively to collecting, exhibiting and promoting it.

The battle for modern art was won in all the major centres and most of the minor ones at least a decade ago.

It is no longer good enough to refer vaguely, as Mr. Shaw does, to "multi-coloured splotches of meaningless shapes and patterns." Public libraries in every city are full of books explaining the highly structured and philosophically subtle nature of 20th-century art.

The trouble is that those who complain most loudly about it are the ones who will simply not read these books. — Colin Graham, director, Art Gallery of Greater Victoria.

MR. SNIFKIN LEARNS ABOUT NEWS

By BRUCE HUTCHISON

The Secrets of Mr. Official Source and Mr. Leak

LIKE most readers of the press, I have long been puzzled by the identity of those mysterious Ottawa "sources" who give out news every day. Until now I had supposed that they were bloodless, inhuman, mechanical or even imaginary. Or else they were the latest kind of computer. But on his recent visit to the capital my friend, Horace Snifkin, discovered that these assistants to the Press Gallery reporters are only men after all. The Sources, to give them their legal name, belong to a distinguished Ottawa family which has been employed by federal governments for almost a century.



Hutchison

At his luxurious home on Sussex Street the head of the family, Mr. Official Source, greeted Mr. Snifkin hospitably and recalled that he had first worked, as a youngster, with John A. Macdonald in the Pacific Scandal, not successfully, to be sure, but it was good training for a beginner. Nowadays, he added, his relations with Prime Minister Trudeau were intimate and highly confidential. He could not discuss them.

Twinned

In fact, Mr. Source, Sr. is so close to the prime minister, and looks so much like him, that the two men are usually mistaken for each other. Even experienced reporters have often supposed, on meeting Mr. Source in the corridor of the East Block, that they were talking with the leader of the government in person. The news announcements, however, are always attributed to Mr. Source, never to Mr. Trudeau, who shrinks from publicity. This is an unwritten rule in Ottawa, strictly enforced by the Press Gallery.

Through many years of practice, Mr. Source can disguise himself as any cabinet minister and imitate him so convincingly, in dress, manner and speech, that no one can tell the difference. Sherlock Holmes and James Bond were pikers compared to Mr. Source.

Great Impersonator

On Monday, for example, he will appear in the guise of Mitchell Sharp and announce a new foreign policy. On Tuesday he will explain some intended change in the white paper on tax reform and the reporters will imagine that they have been received in the finance minister's office by the actual Edgar Benson (who is easily impersonated with a pipe, behind a thick cloud of tobacco smoke). Or on Wednesday Mr. Source will emerge from the cabinet chamber resembling Jean Marchand to the life and interpret the election news from Quebec, off the record.

Mr. Trudeau and his desperate ministers make such heavy demands on Mr. Source, telephoning him in the middle of the night, that the poor old man is exhausted by his labors and suffers from frequent losses of memory. But if he fumbles and makes some unpopular announcement that backfires on the Liberal party, the news is promptly contradicted by the efficient department of denial, which will be merged shortly with the new department of information in the interests of accuracy.

Sometimes Mr. Source is so tired and bewildered by his employers that he asks his younger brother, Unofficial Source, to act in his place. Or, in a pinch, even Usually Reliable Source, the genial scamp of the family, is called into service, but no one really trusts him.

It was he, you will remember, who floated out the rumor that the government intended to grapple seriously with inflation. Another time, in a reckless mood and a painful hangover, he told the reporters that Eric Kierans would be fired, merely for disagreeing with all government policy.

The department of denial is kept busy correcting these absurd canards, but Usually Reliable Source doesn't care. He just retires to a bar in Hull until the trouble blows over, knowing that he will soon get another government job. No ministry can do without him for long.

Then the Leaks

The Sources should not be confused with a second well-known Ottawa family, the Leaks, a disreputable lot. While Lester Pearson was in office he felt constantly irritated by Cabinet Leak, the notorious ringleader of this group. Whenever Mr. Pearson discussed some vital state secret with his colleagues he would find Cabinet Leak sneaking down the hall to meet the reporters in the cafeteria and brief them, quite accurately, just for the fun of it.

Often the prime minister mistook Cabinet Leak for one of his own loyal ministers but could never be sure. Occasionally he threatened to dismiss him from the civil service but always hesitated because the Leaks are very useful in their own peculiar fashion.

Hot Tip-Offs

When a government can't make up its mind on a sensitive issue one of the Leaks is instructed to meet some friendly reporter down in the basement, behind the furnace, and tip him off to a hot piece of news. Then, if the public reaction is bad, the department of denial goes into instant action and denounces the gross irresponsibility of the press. This routine arrangement works satisfactorily but, as Mr. Pearson found, is hard on the nerves.

So Mr. Snifkin tells me that the Sources and the Leaks are never likely to be without full employment at handsome wages. As Official Source remarked only the other day, when he strode out of the East Block looking exactly like the prime minister, with a lovely lady on his arm, the news media, of course, are lousy. Nevertheless, the government, Mr. Source said, can't afford to abolish them until the new department of information is ready to perform its essential function and make sure that news is no longer slanted in favor of the ruling political party.

Voluntary, but Chancy

PRESIDENT NIXON'S HOPE OF stalling Congressional tariff action to stem the influx of Japanese synthetic textiles, until some voluntary arrangements could be made with the exporting country, is apparently growing dimmer.

Japan seems unwilling to accept the warnings of Nixon administration senior office-holders that the United States wants a slowdown in the movement of such goods from Japan. The Japanese made their stand clear in a recent note and the protectionists in the United States appear anxious to mount an offensive.

The outcome of the prospective trade fight in the United States will be watched with interest in Canada. This country enjoys apparent advantages from so-called "voluntary" quotas accepted by Japan on a number of commodities. Canada's imports from Japan in 1968 were listed at $360.18 millions, against exports to Japan of $606,789 millions.

The position of the two North American countries is, of course, vastly different. The relatively clear-cut competition between textile producers in the United States and in Japan is blurred by other considerations in Canada. Japan wants Canadian raw material, is investing in its production, and under the circumstances is willing to accept, even though reluctantly, a quota system. Self-interest encourages her industries to make trade concessions to Canada, up to a point. But acceptance of the quotas could change very quickly if overall Japanese self-interest suffered.

FROM UNITED NATIONS, N.Y.

By WILLIAM R. FRYE

A Campaign to Polish a Quarter-Century Image

UNITED NATIONS supporters, including the United States Government, see in the world organization's 25th anniversary, coming this summer and fall, a public relations problem of considerable magnitude. Unless something is done to channel constructively the hundreds of thousands of words that will be written and spoken on the subject, the prevailing theme of anniversary comment is likely to be an unflattering contrast between the UN of 1970, as it has developed, and the institution that its founding fathers envisaged in 1945.



Frye

The net effect would be a blow to the UN's principal source of strength: its support in public opinion. This in turn would be a blow to the national interest of the United States, which — despite everything — is still, on balance, served better by a healthy UN than by a moribund one.

No Easy Solution

It is easier, however, to diagnose the problem than to see what can be done about it.

American diplomats would like the world organization to rack up some major accomplishment, such as a Middle East peace. This would muzzle criticisms fast. But any such miracle is unlikely in the extreme.

Not entirely out of the realm of the possible is East-West agreement on the revival of UN peacekeeping armies. A private negotiation has been in process on this subject for months. Sometimes it has seemed promising. It could conceivably come off.

That would do much to revive hopes of future UN effectiveness. It was the collapse of veto-free peacekeeping which disillusioned many in the 1960's.

Short of some such accomplishment on which to focus public attention, the UN's 25th anniversary could be a public relations man's nightmare.

It is difficult, even for a well-wisher, to write wholly complimentary things about the UN at the current stage of its history. And newsmen are not supposed or expected to be propagandists.

The organization set out, in 1945, to be something of a superstate, with power to impose its will on wrong-doers. This authority never became a reality; it was drowned in the cold war.

The UN then sought to develop a capacity to influence, or nudge governments toward peaceful change by means of instruments which harnessed its moral authority. This effort went too far, too fast, and ran afoul of much the same cold-war obstacles.

The UN therefore was left with only one role to play: that of a forum. Even so, it could be useful. It could provide a safety valve in tense situations; it could afford opportunities for private diplomacy, and it could mobilize public support for righteous causes.

But some of the UN's members misused the forum, and its credibility and authority were dangerously diluted. Special pleaders tended to monopolize the platform, and double standards of justice crept into the proceedings.

Not a Good Year

Thus 1970 is not all a good year to be elebrating a UN anniversary. The calendar being what it is, it could not be postponed; so attention has to be focussed, as far as possible, on the future.

One way of doing this has been, and will be, to give the spotlight to youth, the diplomats of tomorrow. A major feature of the anniversary celebrations will be a Youth Assembly, attended by and run under the direction of, young people from all over the world.

Selecting the American representatives for this Assembly is proving to be no easy task. If Washington had done it, or sought overtly to influence the choice, there would have been a formidable outcry against manipulation by the establishment. Some of those omitted would probably have picketed the proceedings, and the credibility of the American spokesmen in the hall would have been damaged.

On the other hand, turning the choice over to youth organizations was also a risky thing to do. If radical militants were to get a chance to speak on behalf of the United States in a major world spotlight, they could do immense damage to the American image.

The government is giving advice, but from a very low profile. It is letting an informal committee of youth organizations make the selections. The committee will screen applications and select the final ten persons by lot. Hopefully the screening will weed out extremist kooks of either the Left or Right.

Unpredictable Youth

The Youth Assembly ought to be unpredictable enough, and interesting enough, to focus attention of commentators for a while. As for the rest, friends of the UN hope to rest their case on constructive programs for future action: on remedies for pollution of the environment (the UN is planning a major conference); on arms control (the 1970s have been proclaimed a "decade of disarmament") on economic development (the UN and its agencies could be important channels for aid in the future, as disillusionment with bilateral channels grows); on human rights (the UN is slowly toughening on this issue); and on race relations (which could be the biggest source of trouble in the next decade).

UN public relations men still have a story to tell, and 1970 will be a crucial test of their ability to get the story across.

(Copyright, William R. Frye, 1970)

Nature Rambles

By FREEMAN KING

Wild Life Week, honoring the memory of the late Jack Miner, should be of particular interest to this part of the country at this time. We have spring lifting new life around us and in the Greater Victoria area we have splendid parks, many of them containing wild land, that are a suitable habitat for the creatures to whose protection Mr. Miner devoted his life.

In Goldstream Park we have the salmon stream and the salt marshes that are ideal for many plants and animals.

At Thetis Lake Park early blooms are making a fine showing, and on Mill Hill, close by and reached by a good climb, similar conditions prevail. In Thetis itself, the lake is a gathering ground for bird life, with osprey nesting on its western shore.

A profusion of bloom greets visitors to the Tom Francis-Freeman King Park complex, where trails lead off to rocky knolls through true Douglas fir forest. Along them you come eventually to open clearings abounding in the sun-loving flowers. Further along you reach the small stream and the near rain-forest as well as the marsh, with its particular growth, and on the way, rocky areas show glacier scores.

On the Saanich peninsula John Dean Provincial Park reveals different species of blooms and, further afield, Matheson Park at East Sooke is a haunt of wild life.

Closer to town the swans and coot lend elegance to Elk-Beaver Lake and at Mount Douglas the combination of attractive growth and magnificent views carries its own appeal.

From the summit of Bear Hill Park, north of Elk Lake the visitor can enjoy a fine view of the neat farm lands below as well as a wealth of flowers in the sections open to the sun.

During Wild Life Week it is appropriate to consider what the human family here is doing to preserve these attractive regions, what precautions it is taking to keep the flowers in profusion and the creatures of nature in healthy balance. The area is richly endowed. From it today's generation may draw great pleasure. But in that enjoyment, time and effort must be provided to preserve what is here for the generations still to come.

The Pressure of Progress

IVORY CROCKETT, WHO hurried faster than three Olympic Games performers to win the United States Amateur Athletic Union's 100-yard outdoor championship recently, turns a jaundiced eye on the American public's reaction to its sports heroes. The public demands too much of them, he says. If they break a record one time out, they are expected to break another on their next appearance—and so on absurdum.

Mr. Crockett cites as examples other stars, whom he has heard booed after winning races merely because they didn't set new records in the process—and his resentment against the practice is understandable. But the young athlete is wrong if he thinks this is the treatment meted out only to athletic heroes. It is merely one expression of the current phenomenon of escalating expectations.

At one time a performer in any number of fields was expected to maintain a high standard of performance. That isn't good enough in today's impatient world. The star is expected to progress from stardom to super-stardom and thence to super-super-stardom. And, surprising as it may seem, if he doesn't someone usually comes along to accomplish what he has failed to achieve. It's the pressure of "progress", and no one is permitted to rest on his oars.

Commercialism Strangling Our Hockey

By BRUCE KIDD
Canadian Dimension

The chain reaction that cancelled the 1970 World Hockey Tournament in Winnipeg and put Hockey Canada out of business was predictable enough but who touched it off remains the question.

Once Avery Brundage, the octogenerian president of the International Olympic Committee, began rumbling that players in the professionalized Winnipeg Tournament might be ruled ineligible for the 1972 Olympics, the rest followed according to script.

First the Eastern European hockey-playing nations asked the International Ice Hockey Federation to reconsider its decision of last June to allow the use of nine professional players in the 1970 championship. The new rule meant little to the Russians, Czechs, and East Germans, for they have always used professionals on their teams and have simply defined them as amateurs. On the other hand, the possibility of Olympic disqualification was a matter of great concern.

The political intrigues of the IIHF are something Stendhal would write about, but it's safe to say that the Europeans call the tune. Opposition to the professional rule quickly developed as the Swedes saw the possibility of gate receipts from a 1970 tournament in Stockholm and other countries suddenly became reluctant to see the tournament leave Europe. The IIHF executive met in early January and voted to return to an amateur championship.

Canada's response to this decision was the most predictable of all. Canada simply could not return to the status quo because Prime Minister Trudeau and his Health Minister John Munro promised the electorate that they would improve the country's international hockey standing (Canada finished fifth in the 1969 Tournament) and the commercial National Hockey League has so pillaged amateur and semi-professional hockey in Canada that under existing rules we can no longer field a non-commercial team worthy of international play (Canadian Dimension, July 1969). "National self-respect" required that we pull out of the championship.

Who got to Brundage first, knowing full well that the undaunted champion of Victorianism would react precisely in the manner he did?

▣

The Europeans stood to gain from the departure of their most troublesome opponent. Without Hockey Canada, a high place in the standings would be easier for everybody and IIHF councils could remain as cosy as ever.

The NHL also stands to gain by keeping the world tournament officially amateur. Like all good multi-national corporations, the League hopes to expand its commercial operations to western Europe. If the IIHF had endorsed open hockey, it would have stimulated the development of fully professional leagues in Europe. Under such conditions, it would be much more difficult for the NHL, with its expensive franchises, to establish a foothold. Now the market is still wide open.

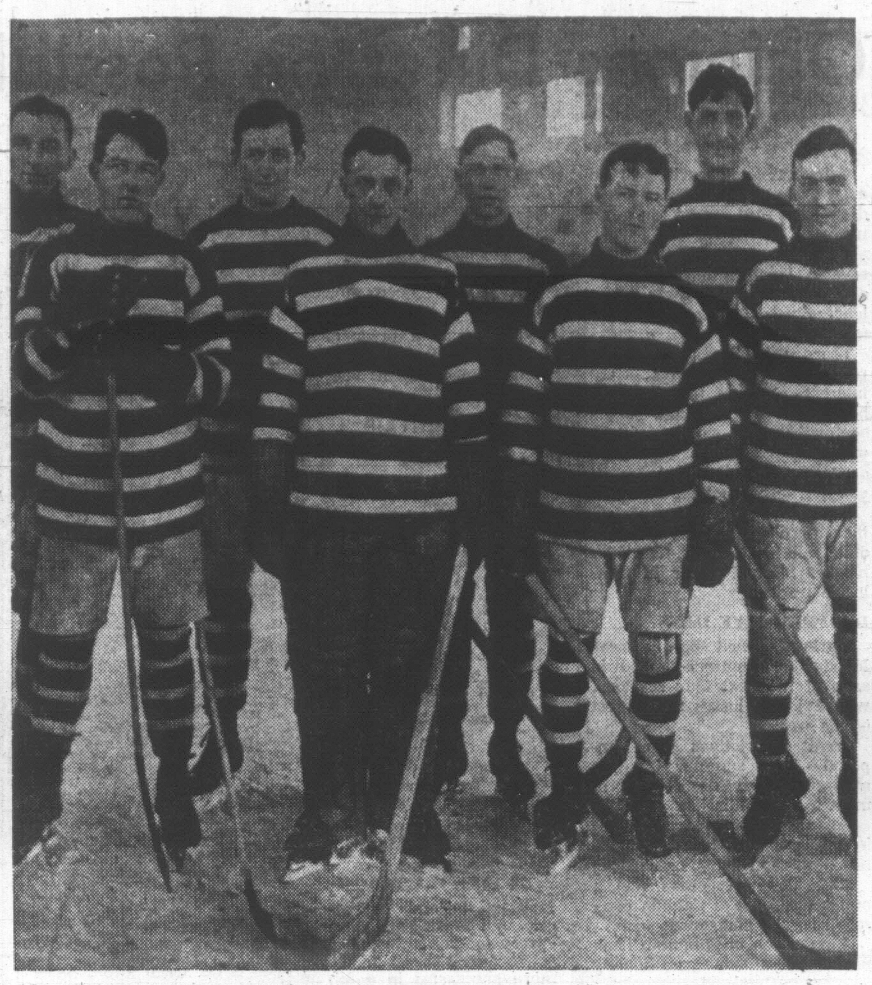
Maybe Brundage pulled the trigger all by himself. According to all reports, the Defender of the Faith takes on all the mannerisms of a betrayed husband whenever he hears of an association between an athlete and a dollar bill. Or is there another Brundage under that bluster and self-righteousness, who is quietly scheming to drive all amateur sport into the hands of the North American commercial sports entrepreneurs? After all, he did make his millions as a capitalist.

Whoever touched off the events that condemned Hockey Canada — whether it was the Russians, the NHL, or Avery Brundage himself — we can only decry the result. Internationally, sport is again discovered to be the pawn of propaganda politics.

In Canada, too, the future is much bleaker than it has been in recent years. Without Hockey Canada, the NHL can once again exploit our national sports culture without challenge, by skimming off our best young athletes and sending them off to the United States to make a commercial profit for U.S. entrepreneurs.

Hockey Canada presented another example that all Canadians could follow: that of the mix of sport and career. Very few persons who want to participate themselves in sport can identify with the NHL's image of the player who devotes his entire life to the game and shuts himself off from everything else. But national hockey players who teach and study along with their hockey playing provide easy models to integrate participatory, recreational sport with a normal life and responsibilities.

So bang the drum slowly, play the fife mournfully. Hockey Canada and the National Team were noble experiments, but they got it in the neck.



. . . In the days when political intrigues were unknown and Avery Brundage was a boy.

New Amchitka Blast Might Make Waves

By ANDREW WILSON

Turkey's recent earthquake disaster must add fuel to the debate among scientists about the danger of earthquakes resulting from an underground nuclear test.

A test is to be held in the Aleutian Islands shortly, in which the U.S. Atomic Energy Authority will explode a device of between two and three megatons — believed to be the largest ever exploded underground. The test is said to be necessary to the development of the Safeguard anti-missile system, which uses nuclear warheads to intercept incoming enemy rockets.

●

The chosen site is at a place called Amchitka. A pilot explosion, of only one megaton, was made last autumn at the bottom of a 4,000-foot deep shaft five feet in diameter.

Two other shafts have been bored for 2-3 kiloton tests, of which there will eventually be four or five. The completed shafts are 6,000 feet deep and have diameters of eight and 10 feet respectively.

This is the deepest that a nuclear device has ever been exploded, and because the shafts go far below the water table of the Aleutian Islands, there are fears that the test will contaminate water supplies.

But the greatest anxiety of critics of the Aleutians project, who are said to include some of President Nixon's own advisers, is that the test may trigger off a natural earthquake, which in turn could cause a tidal wave known in the Pacific as a tsunami. The creation of tsunamis makes Aleutian earthquakes greatly feared in the Pacific area. They occur when an earthquake causes the bottom of the ocean to rise or fall.



IMAGINE IT UNDERGROUND

Most tsunamis are about two foot high, but major earthquakes can create a much higher wall of water. Because of the shape of the ocean bed off Alaska, tsunamis can reach speeds of 500 miles per hour and travel for thousands of miles. In 1946, 1952, 1957 and 1962 giant tsunamis caused death and destruction in Hawaii, the Japanese islands and the Pacific coast of North America.

●

The Atomic Energy Authority says it is confident of the safety of the Aleutian test on the basis of its experience with underground tests in the Nevada desert.

None has produced a major earthquake. But seismologists say the geological structure of the Aleutians is very different from that of Nevada, and that Amchitka may stand directly above the so-called Alleutian Thrust Fault — a long discontinuity 25 miles beneath the earth's surface whose exact location has never been fixed.

The Thrust Fault causes dozens of small earthquakes each year. It has also been responsible for several major earthquakes in the Alaska area.

●

Prominent among those who fear that the H-test will cause a similar occurrence are two University of California physics professors — Nina Byers and Marvin Chester. Their campaign to call a halt to the tests may receive a boost when the effects of underground tests come up for examination by the Muskie congressional subcommittee on Air and Water pollution later this year.

(London Observer)

Lab-Conceived Human Birth Not Far Off

By VICTOR COHN

The beginning of human life — the joining of male sperm and female egg cell — is regularly taking place outside the womb in a George Washington University laboratory near Washington, D.C.

Dr. Cecil B. Jacobson here is among a number of American, British and other scientists who are now urgently exploring the biological frontier commonly called "test-tube birth."

It is an exploding frontier. The birth of a baby conceived in the laboratory could come very soon, many authorities believe.

Dr. Jacobson is not trying to grow "test-tube" human babies, only to learn to start a baby in the lab, then transfer it to a human mother.

Like others, he has successfully implanted laboratory-fertilized egg cells in animals (in his lab, rabbits and rats) to have them develop into full-term newborns.

But he arrests the growth of human pre-embryos after 18 hours, when they have progressed in complexity from one to four cells.

Then — his sophisticated contribution to this young field — he studies the thread-like chromosomes of these lab-born beginnings of life to see whether they are normal.

Chromosomes, strings of molecules inside each cell, are man's units of heredity. Their analysis is vital if starting babies in the laboratory is to become safe, with a normal child the happy end-point.

The GWU scientist worked for several months in Britain last year, in a laboratory at Cambridge University. Doctors collaborating with other Cambridge scientists said only a few weeks ago that they intend to implant a lab-grown embryo soon in a childless mother.

"It should be possible within a year," Dr. Patrick Steptoe predicted. But his current patient, Mrs. Sylvia Allen, said: "I'm expecting D-day in about two to six weeks from now."

Blocked Tubes

Mrs. Allen is childless because she has blocked fallopian tubes. Her husband's sperm simply cannot reach her ova or egg cells to fertilize them. But a laboratory-grown embryo, the product of her ovum and his sperm, could readily be implanted beyond the blocked point.

"This is why I'm working on this," Jacobson insists. "I'm not working on it to make babies in a test tube, but to help people.

"We want to help couples have normal children. It doesn't seem a problem to most individuals — until they have difficulty.

"There is another reason now why this work is urgent. There is good evidence — most probably because of increasing environmental and chemical pollution, affecting our genes — that our children will have a much greater problem producing normal children."

Science in this case, he maintains, has to be ready to give them all the help that it can, to maintain the quality of the human race.

Jacobson — head of a reproductive genetics unit in GWU's department of obstetrics and gynecology — started his work on laboratory fertilization four years ago. He made his first medical progress report in 1968.

The other day he made another — and in fact in a pair of talks at meetings in Washington of the American College of Surgeons, then the American Fertility Society, he described his unit's main goal; "to monitor the reproduction of man."

To this end, he said first, his group has examined the fetuses or embryonic material spontaneously aborted by more than 600 women in the past three years.

One U.S. conception in six results in a spontaneous abortion rather than a full-term baby. In one case in three, Jacobson has found, the cause may be found in faulty chromosomes.

Chemical Information

Chromosomes — 46 in each cell, half from the father, half from the mother — determine every inborn thing about us. Each set carries all the chemical information that makes us black or white, male or female, short or tall — and normal or abnormal.

Most abnormal fetuses are naturally aborted. But not all. Three babies in 100 have some defect. One third of these have some plainly apparent chromosome abnormality.

Hence, Jacobson said, it is "crucial" for the woman who aborts or miscarries — the two are the same — to ask her doctor: "Why? Will I abort again? What did the aborted material show?" The answer comes in large part from chromosome analysis.

Hence, he said too, doctors who would engage in test-tube human fertilization must also learn to read the chromosome record.

He told fellow doctors of reading it both in human cells and those of scores of animals — rats, mice, rabbits and, in Britain last summer, the chromosomes of hundreds of embryonic pigs.

And he reported fertilizing 51 human ova, egg cells from 18 women, patients in the hospital for various reasons: hysterectomies, removal of ovaries, other ovarian surgery.

In each case — he demonstrated the dramatic process in slides and time-lapse films speeded up 100 times — one or more swimming, tadpole-like human sperm approached a round egg cell just as they would inside a woman's body.

With a sperm's entry, the egg cell quickly began changing in structure and form. Soon it was ready to split, in the process of cell division that ultimately results in a whole human being.

Before the camera eye, egg cell after egg cell slowly undulated and moved in alternate periods of activity and inactivity.

Yet only in 13 of the 51 human fertilizations did the process result not only in cell division but also in chromosome replication: manufacture of an identical set of chromosomes for each new cell.

Only these 13 cases, Dr. Jacobson maintained, can be regarded as successful fertilizations.

He stressed this point. For it demonstrates that trying to start babies in the laboratory is no simple game. It can often result in faulty sets of chromosomes, and these obviously must be eliminated.

Will a set of such cells ever be allowed to grow into a complete human being in the laboratory, without ever knowing a human womb?

So far nothing like this has been achieved either in human material or animals, and in fact, Jacobson reported, "most people have trouble keeping anything alive beyond a few days."

Many scientists think such a step will come someday. This has raised fears of future genetic engineering and manipulation of whole races by unscrupulous biodictators.

"We're very far," Jacobson maintained, from any such end.

The recently announced British goal — giving a childless woman a start on a normal baby — he considers another matter, "a logical next step," though he himself intends to wait until he is more certain of a normal offspring.

Ample Demand

In most such cases, he points out, the sperm and egg cell could be provided by husband and wife, with both cells examined for genetic normalcy.

In other cases where a woman is sterile or habitually produces genetically abnormal ova — the egg cell might be provided by another woman: a normal donor. He thinks many women who want to bear babies would accept this.

He feels sure about one thing: when the new techniques are ready, there will be ample demand.

(The Washington Post)

From a Start on the Times

By ART STOTT

Years ago I sauntered with a boy close to me along a dirt road at Shawnigan in the warmth of a sublime summer evening. The rays of the setting sun glinted on the needles of tall firs bordering the road and picked out in delicate hues the fine lines of cobwebs among their branches. The air was still. The sounds of the forest were muted. The smell of trees, ferns and the dirt road itself blended harmoniously.



Stott

It was a time for low-voiced talk, for the hesitant confidences of a youngster, for the sharing of impressions his small experience of living had given him.

"I guess," he told me, "that I know only two famous Canadians—Archie McKinnon and Bruce Hutchison."

The comment sprang from an easy association of ideas. The McKinnons came up for "their day" with us at the lake each summer—a day of sheer enjoyment—and were due the next morning. And on evening walks we occasionally met Bruce walking and talking on his after-dinner stroll from further along the lake.

★ ★ ★

I asked the boy if perhaps friendship was influencing his judgment. He didn't think so. Everybody knew what Archie had done and Bruce was the best Canadian he'd heard of in the writing business, knew all the important people and had turned out books.

Yesterday evening—the day chosen by Stu Keate to host an impressive testimonial dinner to Bruce Hutchison, marking his 52 years in journalism—recollection of that walk returned to me. No tribute to Bruce carried greater sincerity than that of the young boy. And it was my turn to decide what influence friendship might have on my assessment.

There are obvious yardsticks with which to measure a man's stature in his particular field. The honors that come his way officially provide one—and Bruce has had honors in abundance. Critical analysis of his writing is another. The standing Bruce has in the craft attests his ability in that area. The confidence reposed in him by leading figures in the public life of the continent and beyond provide a further indication of his merit. Doors open to Hutchison in Ottawa, Washington and elsewhere. He has met leading personalities in politics and statecraft in Canada, the United States, Britain, Germany, Japan, Taiwan and way points. By any conventional standard, he has achieved high success.

★ ★ ★

The ingredients of accomplishment in his case are no secret. To unusual ability he has welded hard work, careful use of time, voracious reading and a recognition of the need for health, which he has maintained with strenuous physical activity, sawing wood, building, making a garden, finding exercise in outdoor living.

As the story has it, his career in journalism started just over a half-century ago at the old Victoria Times.

He and a fellow Victoria High School student, Paul Clyde, had come to Ben Nicholas for advice on a debate. Ben had talked to them, helped them, and remembered the intense, wiry boy when he found he needed a sports editor young enough to hold when others of military age were leaving the paper to fight in the First World War. Bruce came on the staff. Journalistically he never looked back.

Beside Benny, there were other mentors along the way—P. C. Rawling of the old Province, Roy Brown of the Sun, Canada's immortalized John Dafoe of the Winnipeg Free Press and the coterie with which Dafoe surrounded himself.

The Hutchison bent for politics emerged early. His full-page features with cartoons of his own limning brought a cheerful lampoon of British Columbia legislators to the Times and the Province.

His early legislative columns, under the heading Loose Ends, with authorship thinly disguised under the transposed initials H.B.W., won early, sustained and wide readership. He hit the slicks with topnotch fiction, "Strawberry Roan" and "Park Avenue Logger" among them, and then came a series of books, mostly of Canadian political-historical content, but interspersed with sensitive pictures of the country he loves and sympathetic treatment of the Canadian ethos.

During his various transfers to newspapers across the country—and while he improved his international reputation as Canadian correspondent for The Christian Science Monitor as well as with articles in leading circulation American magazines—he came back for a time to the editorial chair of this paper, giving it its most impressive journalistic figure since, and probably including, Ben Nicholas.

★ ★ ★

There is much more to the Hutchison half-century in the craft. But voluminous as the complete biography would be, it tells only part of the story of the man.

It would conceal the shyness of Bruce Hutchison frequently hiding behind abruptness. It would not mention, because such mention is taboo, a multitude of benefactions. It could not reveal the sentiment, even sentimentality at times, of a warm-hearted person whose affection is treasured for friends. It could, though, disclose his insatiable appetite for crises, his bounding enthusiasm for watersheds crossed or to be crossed, and the scalpel of an intellect which cuts to the core of things.

When it had been told, Bruce would dismiss that inconsequential subject with his perpetual query: "What's new?"

PUTTING YOU FIRST KEEPS US FIRST
CHEVROLET
No. 1 WINNING TEAM
CORNELL
Chevrolet — Oldsmobile
Cadillac
3050 DOUGLAS 385-5777

LOW COST | PROFESSIONAL
DENTURE SERVICE
This complete professional denture service is provided by fully-qualified dentists. For your appointment, please call Monday through Friday.
VICTORIA
Suite 216, 895 Fort Street
Phone 386-8031
A non-profit service sponsored by the dental profession of British Columbia.

COME IN TODAY!
?
Do You Know All the Answers
INCOME TAX
Chances are that you still have doubts even after dropping your return in the mailbox. You can erase those doubts with a trip to your nearby BLOCK office. This year, be confident.
COMPLETE RETURNS
ADMITTED IN LIFE
$5 up
GUARANTEE
We guarantee accurate preparation of every tax return. If we make any errors that cost you any penalty or interest, we will pay the penalty or interest.
H&R BLOCK
(CANADA) LTD.
Canada's largest Tax Service with over 4,000 offices in North America
STILL LOCATED AT
2601 DOUGLAS STREET
(Near Colonist and Times Building)
One Large Office to Serve Victoria Better
Weekdays: 9-9; Saturdays: 9-5 386-0012
NO APPOINTMENT NECESSARY

Two Irritants Stall Wall St.

NEW YORK (AP) — The stock market moved downward this week although it appeared for a few days it might be building a base for an assault on the 800 resistance level.

For most of the week, the Dow Jones average of 30 industrials held firm despite increased numbers of declining issues. But on Friday the Dow Jones dropped, too.

Some analysts thought the market is in much the same situation as it was in late January and early February when fourth-quarter earnings reports were being announced.

The peak of the period for reports on first-quarter earnings wi'l be over in another week or two.

While elimination of this temporary restraining force, and the other temporary irritant — selling to raise money for the April 15 U.S. personal income tax — may not be enough to perk up the market, it could help pave the way for the revival of optimism.

The Dow Jones average of 30 industrials dropped 1.38 to 790.46 for the week.

Bonds Close Higher

TORONTO (CP) — The Canadian bond market closed higher in quiet trading this week.

Dealers are reporting that investors are cautious, waiting full details on the Canada Refund issue, on Monday.

Day-to-day money was available Friday, at the lowest rate of the week, 6 per cent.

They traded throughout the week at 7 per cent.

Three- and six-month treasury bills traded Friday, at 6.80 and 6.55 per cent, respectively, also the lowest rate of the week.

The 90- and 182-day treasury bills ranged on the week from 6.80 and 6.55 per cent to 6.99 and 6.71 per cent, respectively.

In Ottawa the finance department said Friday $375 million of bonds maturing May 1 will be refunded by a cash offering of a new 33-month issue and a 59-month issue 'open to maturity'.

As well, $200 million of a new seven-year-four-month bond will be offered in exchange for holdings of a like par value of 4¼-per-cent government bonds due Sept. 1, 1972. The exchange offer is a partial refunding of $1,267,000,000 of bonds due Sept. 1, 1972, and will reduce the amount coming due on that date to $1,067,000,000.

Opinions Differ on Possible Bank Rate Cut

By NICK FERRIS
Canadian Press Staff Writer

Canadian stock markets broke a two-week rally this week, dropping moderately in dull trading.

The upswing began after several large American financial institutions cut their prime lending rates to eight per cent from 8½.

There were hopes that the reduction in prime rates — the interest charged to a bank's best customers — would be the beginning of an easing in tight monetary conditions that have depressed Canadian and American markets since last June.

However, when it appeared that there would be no immediate relief in Canada, Canadian markets turned lower in lacklustre trading.

DROPPED FIVE DAYS

Markets opened slightly lower Monday and continued to fall in each of the next four sessions, with Friday's losses the largest of the week.

Credit restrictions were imposed last summer in an attempt by the federal government to fight inflation.

But the government has not indicated that it thinks inflation has been retarded or beaten.

Still, some observers feel a cut in the Bank of Canada bank rate may be announced soon.

A reduction in Canadian bank prime rates has traditionally followed a central bank rate cut.

Observers believe that if such a cut comes, it will not be simply in response to interests rate reductions in the United States but because the Canadian government feels that inflation in Canada has been slowed down.

Another point in favor of a bank rate cut is that federal authorities now face the task of refunding $375,000,000 in bonds and $175,000,000 in special treasury bills falling due May 1.

Nesbitt, Thomson and Co. Ltd. said in a money market letter that it expected the bank rate to be cut before the new issue is announced to create more settled market conditions.

But Burns Bros. and Denton Ltd., disagree. "At present, the monetary authorities appear content to hold the line, and prospects of a bank rate change are slight until the May 1 refunding is completed."

Statistically, on index at the Toronto Stock Exchange, industrials were down 2.73 to 182.79, golds 7.17 to 166.69, western oils 4.01 to 195.58 and base metals 1.51 to 116.0.

Volume was 10,971,000 shares compared with 11,286,000 last week. Losses outnumbered gains 485-304 with 200 issues unchanged.

WEEK'S RANGE AT VANCOUVER

FOR THE WEEK ENDING APRIL 10

Compiled by The Vancouver Stock Exchange

MINES

	Volume	High	Low	Close	Ch'ge
Adanac	34600	29½	28⅝	28⅝	—1⅝
Adera	25500	58	52	55	—03
Ajax	10750	16	14	15	
Alice Lake	268500	118	98	113	+22
Alwin	21750	130	110	113	
Anuk	32500	35	32	33	+02
Arlington	23300	36	32	32	—03
Arctic	34850	38	35	36	
Atlas	10000	140	123	125	—05
Avino	35000	205	180	180	—25
Beaumont	1700	40	38	40	+02
Benson	900	40	33	35	—02
Bethle Cop	10	1900	1900	1900	
Blue Star	5000	11⅛	10	11	
Bornite	6300	21	18	19	
Boswell	4800	47	46	46	
Bralorne Can	100	290	290	290	
Brameda	23875	575	525	550	+10
Brenda	10385	1462	1400	1425	—25
Brenmac	765625	138	110	125	+05
Bretland	3000	80	71	71	
Buchanan	2000	13	13	13	
Buttle	125161	425	355	410	+30
Buval Exec	74500	54	49	49	—05
Calico	5400	23	22	23	+00½
Calta	27600	60	52	59	—01
Canol	4000	53	50	53	+06
Capri	21400	61	54	54	—04
Car Bell	21400	115	92	111	+26
Car Gold	7000	100	90	100	+05
Casc Moly	5500	81	78	78	—07
Cass Cons	111	13	13	13	
Casino	148750	480	375	375	—05
Chataway	10850	52	37	50	+14
Churchill	15335	595	550	560	—15
Citation	39950	360	335	350	+10
Coast Silver	73150	58	50	54	
Coin Canyon	8422	48	40	48	
Coleman B	1500	200	200	200	
C Ad Astra	43875	50	42	50	
Con Gem	4625	20	19	20	+01
C Rexspar	2000	100	95	100	
C Skeena	35700	49	45	46	—02
C Standard	77	09	09	09	
C Vantor	8300	24	22	22	—01
C Cinch	42300	24	22	24	+01
C McKinney	3900	16	14	15	
C Potash	7020	09	08¼	08½	—00½
Cop Ridge	25800	115	105	105	—10
Cor Gulf	800	35	35	35	
Coronet	119720	50	40½	46	—04
Craigmont	1100	1275	1250	1262½	
Crowmex	16850	39	32	32	—03
Croyden	88800	57	53	54	—04
Cumont	4500	46	43	43	
Davis Keays	9880	415	400	405	—05
Dolly Var	22350	44	40	40	—03
Dundee	5480	45	40	43	—01
Dusty Mac	13000	60	57	57	—03
Dynasty	700	1125	1025	1025	—112½
Earlcrest	1800	16	16	16	
Early Bird	112850	124	103	110	—05
Endako	600	1362	1350	1362½	
Enex	5500	70	62	62	—02
Falaise	25500	54	48	50	—03
Fidelity	1000	18	18	18	
Frontier Ex	21000	87	80	81	—02
General Res	3500	14	12½	14	+01
Giant Ex	10500	47	33	33	—02
Giant Masc	8117	350	320	330	—15
Gibraltar	80875	440	385	395	—40
Gradore	2500	12		12	
Granduc	500	1000	980	980	
Grandview	1000	19	18	18	
Gr N Pete	3500	30	29	30	
Gui Por	2000	75	75	75	
Gunn Mine	65600	77	64	72	+06
Hart River	4700	90	80	90	
Hearne	1500	83	60	83	+09
High Chief	17500	27	24	24	—01
High Bell	600	450	450	450	
Highmont	51900	400	340	385	+55
Highpoint	4500	20	18	20	+01
Hogan	39000	47	38	46	—06½
Homestake	3000	12	12	12	
Hud Bay Mt	53100	32	20	30	
In Prov Sil	39900	52	40	42	+01
Int Tech	28700	83	75	78	—07
Iskut	2500	25	23	23	
Jason Ex	7000	45	43	45	
Jaye Ex	10500	10½	09	09½	—01
Jersey	9500	16	16	16	
Jericho	19000	14	12½	13	
Kalco	4000	22	21	22	+01
Kamad	43200	115	100	110	+10
Kamloops	5000	13	12	12½	—00½
Kelly Lake	10250	35	34	35	
Kimberley	5600	46	43	43	+02
Kopan	116500	29	19	19	—02
Largo	54800	76	70	73	—02
Laura	70500	44	34	37	+03
Lon Pride	18100	30	28	28	—03
Lornex	6234	825	750	750	—75
Madrona	4800	42	40	42	
Magnum	25943	225	195	210	
Mariner	106750	31	23	28	+05½
Marshall	2000	15	15	15	
Mid West	6300	19	14	14	—05
Mineral Mt.	18300	55	48	48	—07
Minex	15500	29	25	26½	—00½
Molymine	15300	30	27	29	
Mt. Wash	500	15	15	15	
Nadina	33000	415	390	395	—05
Nat Nickel	9316	90	83	85	—05
Native	19000	25	20	22	
New Cinch	8700	40	35	37	+01
New Cronin	2000	10	10	10	
New Indian	3650	18	18	18	—01
N Privateer	4220	15	14	14	
New Terr	26500	17½	16½	17	—00½
Nickel Hill	32700	56	37	45	+09
Norcan	497350	45	37	43	+05½
Norgold	6800	07	06	06	
North Pac	13700	29	26	28	+01
NW Vent	49150	190	180	183	—07
Omega	800	30	27	30	+01½
Oro	174729	60	37	58	+18
Pac Asbest	54885	355	320	325	—25
Pac Silver	8700	20	18	19	
Paramount	3100	59	55	57	—01
Pathfinder	3800	110	95	110	
Patricia	4700	20		20	
Peel	6700	17	13	15	—01
Pend Ore	500	255	255	255	
Pine Lake	9500	46	44	46	+02
Pinnacle	19300	87	72	72	—15
Placer	300	4550	4550	4550	
Polaris	2500	14	14	14	
Primer	3000	23	22	22	+01
Quatsino	6000	18	16	16	—02
Radex	700	37	37	37	
Do wts	100	11	11	11	
Reeves	1400	320	310	320	+10
Riviera	23300	48	34	48	+12
Rodstrom	10250	18	16	17	
Rolling Hill	14500	36	32	36	
Ryl Agassiz	11666	42	37	41	+04
San Doh	14035	17	16	17	
Shield Dev	3100	295	270	275	—05
Silbak Prm	3500	24	22	22	
Sileurian	48700	52	48	48	—03
Silv Arrow	265278	201	151	200	+45
Silver Butte	12500	15	13	14	
Silver City	28100	53	51	52	
Silv Chief	287750	225	160	189	+19
Do rts	9833	01½	01	01	
Silver Lee	1000	37	37	37	
Silverquick	3500	53	50	50	
Silver Ridge	1000	11	11	11	
S Standard	30500	219	195	215	+20
Silver Star	6350	48	45	45	
Slocan	9750	27	22	23	—00½
South Seas	12400	68	60	65	—03
Spartan	9200	40	38	40	+02
Stall Lake	26150	157	124	132	+08
Stannex	45600	90	80	83	—06
T C Explor	14700	70	66	69	—01
Taseko	7500	47	45	46	—01
Tay River	5000	49	49	49	—01
Torwest	55400	52	45½	47	+01
Treon Res	1100	22	22	22	
Trojan	209229	96	77	91	+12
United Cop	3500	52	45	50	
Utica	50400	120	110	117	+03
Valley Cop	4015	1650	1512	1525	—112½
Vananda	32334	15½	14	15½	
Vanmetals	15394	14	12¾	13	—01
Ventures	4000	20	19	19	+01
Venus	11700	180	160	165	—10
West C Res	8000	25	23	23	
West Buff	17000	23½	20	21	—01½
Western	18750	495	450	485	+30
Westland	17500	40	35	38	—02
Yukon Ant	36900	25	20	24	—01

Total mines, 5,996,714.

INDUSTRIALS

A1 Steel A	150	750	750	750	+50
Do B	850	500	375	500	
Alcan Alum	3150	2900	2887	2887½	
Anglo Scand	100	2250	2250	2250	
Ath Colum	400	450	400	400	—40
Austin Inv	1000	65	61	65	
Aut Mar Par	100	250	250	250	
Balco	850	900	850	850	
Block Bros	6535	582½	562½	567½	—37½
Do wts	100	1350	1350	1350	
Do wts A	200	1400	1400	1400	
B.C. Sugar	100	1775	1775	1775	
B.C. Turf	600	280	275	275	
Burrard Mtg	450	320	300	300	
Can Allied	250	725	725	725	
CP Inv pr	15	2737	2737	2737½	
Do wts	15	650	650	650	
Cap Estate	200	225	225	225	
Cant Int	4900	490	480	490	
Chemcell	50	812½	812½	812½	
Citv Saving	375	825	825	825	
Cominco	150	2837	2837	2837½	
Comat Ind	1000	150	135	150	+15
Crestwood	800	280	250	255	—05
Cunningham	900	1000	987½	987½	—12½
Dawson Dev	4014	725	650	700	+30
Doe N Suds	850	180	170	170	—10
Doman	2535	587½	575	575	—25
Do pr	225	2000	2000	2000	
Domtar	125	1575	1575	1575	
Driver Dev	47000	89	82	85	—01
Essex Ind	500	450	450	450	—25
EDP Indus	5339	525	450	500	+60
Do pr	45	1100	1100	1100	
Do wts	18	75	75	75	
Falconbridge	500			17425	
Field	1850	800	775	775	—50
Fundy Chem	200	125	125	125	
Gt Nat Land	4900	100	95	100	+03
Grt Pac Ind	1700	560	525	550	+25
Grouse Mt.	2550	200	150	150	—50
Growers B	3150	225	200	225	
Ham Harvey	6350	250	200	250	—30
Home A	300	1800	1800	1800	
House Stein	1450	600	550	550	—12½
Hys Canada	1400	400	375	375	
Ibes Intl	100	350	350	350	
Imperial Oil	170	2150	2137	2150	
Integ Wood	4200	410	400	400	—15
Inter Brew	140	420	420	410	+35
Intl Hydro	1700	310	300	300	—05
Inter Land	525	405	405	405	
Interplex	3550	86	86	86	
Ionarc	14200	360	315	325	—45
Johnston	3478	787½	775	775	—25
Do pr	2025	950	950	950	
Kaiser Res	3300	2050	1975	2050	+87½
Key Indus	9300	53	50	50	—05
Keystone	3050	430	425	425	+05
Labatt	28000	2800	2800	2800	
Lancer	600	250	245	245	—05
Macmillan	1450	3375	3300	3300	
Magadyne	100	375	375	375	
McKay A	1000	100	100	100	
Do B	8550	55	51	51	—01
Melton Real	1700	140	130	130	—10
Micro Graph	3500	140	125	125	—05
Mohawk Ind	100	450	450	450	
Do pfd	1200	450	450	450	
Natl Hosp	1645	210	190	200	
Do wts	160	80	75	75	
Neonex	37350	587½	550	562½	
NWL Fin	365800	575	475	475	—25
Okan Helicop	110	370	370	370	
Do wts	400	150	140	150	+20
Okan Holding	200	355	350	350	
Pace	7550	230	205	220	+05
Pac C Term	25	475	475	475	
Pac N Gas	620	330	300	310	—25
Do pr	970	1800	1700	1700	
Pac Pete	200	3150	3150	3150	
PWA	1198	1175	1150	1150	—25
Portcomm	8000	100	90	100	—05
Potter Distil	1639	550	525	525	
Q Brdcast A	1750	750	725	750	
Redhill Inv	300	475	475	475	
Reid Lith	100	900	900	900	
Sandwell	600	1000	1000	1000	
Saratoga	400	355	355	355	
Shell In pr	100	2787	2787	2787½	
Steel	300	2312	2312	2312½	
U Equities	100	210	210	210	
Unrlted Prov	650	190	175	175	
Wall Redek	820	475	425	425	—25
Wardair	2850	150	145	150	
Warner B	100	275	275	275	
Weldwood	100	2075	2075	2075	
Wescorp	900	825	800	800	
W Herit wts	300	100	100	100	
W Realty	3750	537½	512½	525	
Whonnock	1325	925	825	925	
Wosks	850	650	625	625	—25

Total industrials, 383,338.

OILS

Allied Rox	22800	74	68	73	+05
Ballinderry	4200	150	140	140	—10
Bison	2224	215	190	205	+05
Bralorne	1200	190	185	185	—15
Cdn Fortune	1000	15	15	15	—03
Canarctic	31700	107	88	100	+10
Castle	702	230	230	230	+05
Commercial	21500	25	17	23	+05
Dynalta	500	360	340	340	—20
Embassy	14700	62	55	60	+05
Five Star	62500	29	24	28	+04
Ft. St. John	3000	87	80	80	
Futurity	20500	31	30	30	—01
Giant Reef	14100	50	45	48	
Gold West	42800	50	41	41	—09
Manhattan	35850	60	48	51	—09
Merland	4100	63	61	63	
Midland	8500	10	09½	09½	—00½
New Davies	5500	15	14½	14½	+00½
P R Pete	63500	10½	10	10	—01
Plains Pete	28800	42	31	39	—03
Ponderay	4345	135	125	125	—05
R.C. Vent	38750	180	159	163	—07
Share	8000	20	18	18	—02
S Christal	19100	72	64	67	—01
S Pac Pete	11200	23	19	19	—05
Sunlite	750	425	400	400	
TC Res	7200	106	100	100	
Ulster	900	315	282	285	—45
United Bata	85498	295	270	290	
Western Ex	23800	41	31	31½	—03½

Total oils, 590,219.

BANKS

Bank of B.C.	240	2025	2025	2025	+50
Bk Montreal	100	1625	1625	1625	

Total banks, 340.

INTERIM

Acheron	4000	45	42½	42½	—07½
Allison	1500	12	12	12	—01
Alquin	18000	15	12	14	—01
Altair	5000	26	23	25	
Alvija	27800	64	55	59	—05
Amalgam R	4000	12	11	11	
Anchor	23200	35	25	35	
Anglo West	1500	35	30	30	
Anmar	21500	15	12	13	—02
Arcadia	15000	86	80	84	+03
Ardo	80500	33½	25	28	+00½
Bayland	52350	113	95	95	—13
Bell Moly	200	33	33	33	
Berton	17850	125	100	105	+18
Black Giant	76750	130	100	106	—14
Blue Gulch	6000	55	50	50	
Bomarc	16700	115	106	112	+02
Bonnet	6000	68	65	68	+08
Boundary	6500	40	31	35	
Brycon Ex	3688	175	163	175	
Buffalo	11750	75	60	60	—09
Bullion Mt.	13000	89	83	89	+02
Burlington	13000	20	18	18	—02
Calix	17600	22	19	20	—03
Cambridge	19700	58	53	54	+01
Cdn Barran	4000	53	50	50	—05
Carib Mine	500	30	30	30	
Carolin	100	26	23	23	
Centex	30300	67	63	66	+06
Christina	2500	18	16	18	
Cinola	2000	20	20	20	+02
Citex	31000	25	22	23	—03
Cleveland	626100	28	20	24	+02½
Condor	2500	60	50	50	
Conjuror	24200	25	19½	23	+03
Cop Giant	16500	26	24	25	—01
Criss Creek	29000	70	57	65	+05
Dalex	11000	22	18	22	+01
Darkhawk	7250	145	85	145	+35
Darsi	7500	30	26	26	—01
David	11000	65	50	55	
Del Kirk	408564	110	53	105	+35
Dome Bab	115800	81	72	80	+07
Donna	5700	23	20	22	+02
Dorita	3900	49	48	48	+01
Dynamo	3650	18	17	17	—
Empire	62000	38	26	30½	+04½
Everest	41050	128	120	128	+06
Fairborn	4200	34	32	34	—01
Fawn Bay	1000	33	33	33	
Fed Mining	26400	43	32	43	+13
Fortune Cn	14900	295	240	270	—25
Giant Met	2600	28	27	27	—02
Glen Copper	7000	65	58	58	+03
Gold Gate	10500	31	27	29	—01
Grt Slave	226100	49	42	45	
Greenmac rt	20800	01	00¼	01	
Hannr Gold	4000	47	45	45	
High Merc	200	55	55	55	
Holberg	1000	25	25	25	
Hub Mining	2500	42	40	40	
Imp Metals	23800	76	61	73	—04
Iroquois	5500	25	20	24	
Juniper	19600	40	35	35	—05
Kelver	20000	45	40	44	+02
Kleanza	30500	32	24	32	+07
Laronge	2000	23	23	23	
Lexington	19000	152	145	150	+05
Lower Val	15005	14	08	12	+02
Lucky Str	500	18	18	18	
Manor	4200	23	21	21	—02
Midnight	1500	09	08	09	+02
Mollie Mac	22500	60	51	60	+10
Moly Win	500	30	30	30	+02
Monarch	17000	23	20	23	+03
Montana	11500	34	29	34	+07
Moresby	6000	30	23	25	
Morocco	1500	50	44	47	—03
Newmine	15050	120	91	110	+20
Norex	887200	112	70	107	+35
North Isl	2500	75	65	65	
Northstar	50	90	90	90	
Pac Nrthrn	13500	32	25	31	
Payco	5000	15	12	15	+04
Rackla	1000	35	35	35	—05
Ramada	11000	27	17	25	+10
Ramid	1500	50	49	50	
Rayore	1000	40	40	40	
Reco	5500	28	25	25	+01
Red Metal	2500	65	58	60	+10
Red Rock	4000	18	17	17	—01
Richwood	20170	360	350	355	
Rimrock	5800	22	20	22	
Rose Pass	31550	65	61	65	+03
Sabina	118800	110	95	110	+12
St. Marys	1000	12	12	12	
Samson Mns	5000	12	10	12	
San Jacinto	4500	23	19½	23	
Seton Lake	17800	75	50	50	—25
Shasta	3000	44	32	32	—18
Sheba	1500	35	31	31	
Sherr Lee	3500	14	14	14	
Silmonac	20675	68	57	62	—03
Slvr Spring	2565	90	75	75	—30
SPA Mines	3000	18	16	18	
Spectrair	1000	25	23	25	
Speculators	3800	47	45	47	+01
Sverho	7000	32	25	30	
Stellako	3800	24	21	22	
Sunrise	3000	30	30	30	
Swim Lk	16400	23	20	23	+12
Tanelay	7800	20	19	19	
Teknol	1000	30	30	30	
Tower Mns	8500	130	130	130	
Trans Col	300	35	33	33	
Tremar	27500	25	19	24	+04
Univ Pat	7000	19	15	16	—04
Vanguard	7500	25	23	25	—01
Vargas	6000	41	35	41	
White Rvr	1000	30	30	30	
Wollaston Lk	5350	50	40	48	+03

Interim total, 3,779,447.

TOTAL FOR WEEK, 10,950,748.

DIVIDENDS

By The Canadian Press

Overland Express Ltd., common, 2½ cents; first preferred, 15 cents; second preferred 2½ cents; all April 30, record April 15.

Reid Lithographing Co. Ltd., series A preferred, 78¼ cents, May 15, record April 30.

Trans-Mountain Pipe Line Corp., 25 cents, June 30, record June 3.

Bulloch's "A" 25 cents payable May 1; record April 15; xd April 13.

Du Pont of Canada Ltd., common 25 cents April 30, record April 2; pfd. 93¾ cents, May 1, record April 17.

Federal Grain Ltd., common 10 cents, May 1, record April 17.

Scott Paper Co. Ltd., common 22½ cents April 30, record April 13.

Beilding-Corticelli Ltd., common 12½ cents, May 1, record April 13.

Bulloch's Ltd., class A, 25 cents, May 1, record April 15.

Combined Engineering Products Ltd. pfd., Series A, 27½ cents, June 1, record May 8.

VANCOUVER SALES

FRIDAY

INDUSTRIALS

Stock	Sales	High	Low	p.m.	Net Ch'ge
A1 Steel B	400	500	500	500	+10
Ath Col	300	425	400	400	
Balco	200	8½	8½	8½	
Block Bros	100	5⅝	5⅝	5⅝	
BC Turf	400	280	275	275	—5
Cap Est	200	2¼	2¼	2¼	
Capt Int	1800	480	475	480	'15
City Saving	200	8¾	8¾	8¾	
Dawson D	250	700	700	700	
Driver D	10500	86	82	85	—1
EDP Indus	2544	525	500	500	
Gt Nat Lnd	2200	100	96	100	
Gt Pac Ind	1000	5½	5½	5½	
Grouse Mnt	800	180	150	150	
H Harvey	700	250	240	250	
Integ Wood	700	400	400	400	
Int Hydro	500	305	300	300	
Ionarc	170	330	315	325	+5
Kaiser Res	450	$20½	20¼	20½	+ ⅝
Key Indus	6500	52	50	50	
Keystone	1000	4¼	4¼	4¼	—5
Mckay B	6500	55	51	51	—4
Melton Rea	200	130	130	130	
Mohwk Pfd	1200	4½	4½	4½	
Nat Hosp	1045	200	200	200	—10
Neonex	12200	$5⅝	5⅝	5⅝	— ⅛
NWL Fin	9811	$5¼	4¾	4¾	— ⅞
Pace	2000	230	215	220	+5
Pac Cst T	25	84¾	4¾	4¾	
PN Gas pr	50	$15¾	15¾	15¾	
Portcom	100	100	100	100	+10
Potter Dist	300	$5⅝	5¼	5¼	
Q Brdcst A	300	$7½	7½	7⅝	+ ⅛
Wardair	500	150	150	150	
Warner B	100	275	275	275	
W Her wts	100	100	100	100	
Whonnock	125	$9¾	9¼	9¼	+ ¼
Wosks	100	$6¼	6¼	6¼	— ¼

MINES

Adanac	7700	285	265	285	+20
Adera	5500	55	54	55	+1
Ajax	3250	15	14	15	
Alice Lk	73800	118	105	114	+6
Anuk	14500	35	32	33	
Arlington	4000	35	32	32	—2
Arctic	6500	36½	35	36	—1
Avino	3700	190	180	180	—10
Benson	1500	35	33

YOUR TAXES

By I. H. ASPER

Tax Courts Play Important Role

In a democracy there are two chief agencies for law reform — Parliament, which has the power to speedily amend, repeal and enact law, and the courts which have the authority to read new interpretations into old law. Both vehicles are essential, so they operate independently.

In the current tax reform discussion, the value of Parliament's contribution cannot yet be assessed. However, the importance of the tax courts is beyond dispute. Over the years the judges give judicial interpretation to existing law in the tax cases that come before them. The change in the law through judicial interpretation is often imperceptible, but nevertheless pervasive.

A striking example of law reform through the agency of the tax courts can be seen in a recent judgment of the President of the Exchequer Court, Mr. Justice Jackett. In effect, he took an old suit and tailored it to fit modern styles.

The issue before him arose from an appeal from the Tax Appeal Board and involved facts which are familiar to all businessmen. A floor and wall tile supplier from Toronto opened a subsidiary company in Montreal. In the two taxation years under review, the taxpayer had contributed $8,000 and $10,000 respectively to various local charitable organizations.

In each of those years, the value of the gifts exceeded 10 per cent of the company's income. The Income Tax Act provides that a corporation can deduct charitable gifts from its income only to the extent that the gifts don't exceed 10 per cent of its income.

PRESSURE IGNORED

With the heavy pressure exerted by the general community for financial aid to worthwhile projects, there are many taxpayers who annually make charitable gifts in excess of the present deductible limit and face the costly non-deductibility difficulty. It is surprising to many that the government's current tax reform proposals don't increase the limit. In the present United States Tax Reform Bill, the charitable deductibility limit has been expanded to 50 per cent of the taxpayer's income.

In any event, this taxpayer wasn't discouraged at having exceeded the 10 per cent charitable gift limit. The company proceeded to deduct the excess from its income on the rarely admitted, but frequently accurate footing, that these gifts weren't charitable gifts at all, they were ordinary expenses of doing business. If you contributed to a customer's favorite charity, he gave you business, if you didn't. . . .

The tax department was distressed at the apparent cynicism of the taxpayer. Applying its own departmental motto "it is better to receive than refund," the revenue authorities disallowed the deduction.

The taxpayer, obviously anxious to expose what it considered the hypocrisy of calling contributions charitable gifts when in fact they are more frequently a genuine cost of doing business in certain communities, appealed to the Tax Appeal Board.

STERN LECTURE

The case was heard by assistant board chairman, R. S. W. Fordham, QC. The board ruled against the taxpayer saying that charity is charity, and promotion is promotion, but it would be wrong for the court to acknowledge that the two kinds of expenses are interchangeable. Indeed, the board gently chided the taxpayer and delivered a stern lecture complete with Biblical quotes as to just what constituted a charitable motivation.

Undaunted, the company appealed to the Exchequer Court, where Justice Jackett agreed with its position and substantially allowed the majority of the claim for tax deduction of the "gifts." His Lordship was satisfied on the evidence presented, that there was a direct connection between the charitable gifts and the business obtained by the company.

He ruled that some charitable gifts, all under $100 each, were actually charitable gifts and deductible as such, because their only business purposes was to avoid criticism of the company, not establish or maintain business contacts. But the rest were akin to advertising expenses, which under the circumstances, and having regard to the amount of business they generated, were valid, reasonable and necessary business promotion expenses, and hence, deductible.

LAW ADVANCED

The court dispelled the idea that business morality had any role to play in deciding whether or not an expense, was or wasn't deductible.

The judgment advances the law considerably; this modern interpretation is a reform whose scope equals many of the reforms proposed in the White Paper, and opens the way for many of the reforms proposed in the White Paper, and opens the way for many similar deductions which previously weren't considered deductible at all. The judgment draws attention, by implication, to many other reforms the government should have included and which would improve its proposed tax package.

As the Carter Report recommended, all outlays made as part of the profit or income-earning process, should be deductible at some point in time. This would include contributions to political parties which are increasingly and necessarily a cost and responsibility of both businessmen and employed taxpayers. As well, the royal commission urged that business should be able to deduct reserves for future claims resulting from product warranty. It should follow that professionals should be able to deduct reserves for potential negligence claims; employees should be able to deduct their cost of transportation to and from work, and so on.

If these reforms are costly to government revenues, Canadians would willingly accept higher tax rates as the price they must pay for a commercially enlightened tax system.

(Mr. Asper is a Winnipeg lawyer)

BUSINESS and FINANCE

Editor: G. S. Kent

General Electric

General Electric Corp. has reported a $42.6 million loss for the first quarter of 1970.

Fred J. Borch, chairman, said sales dropped 22 per cent to $1.56 billion during the three-month period. He attributed the decline in sales revenue to a five-month strike which began at the end of last October.

During the first quarter GE had earnings of $77.5 million, or 86 cents per share.

Borch said that while the effects of the strike were felt throughout the first quarter of 1970, company operations in March were profitable.

New Trust Firm

The Bank of Montreal and the Bank of N. T. Butterfield and Son Ltd., Bermuda, have formed a new trust company.

Known as the Montfield Trust Co. Butterfield will own 60 per cen and the B of M 40 per cent of the new venture.

Captial will be $128,400 with Butterfield providing accommodation and personnel as well as the services of the Butterfield Executor and Trust Co. Butterfield was founded in 1858 and has assets exceeding $200 million.

Bowaters

A record net profit of $26 million was reported by Bowaters Paper Corp. Ltd. last year, up substantially from 1968. The London-based company has major paper-making operations in Newfoundland. Pre-tax profit was up $4.35 million to $23.89 million.

The company expressed concern about mounting paper imports to Britain from Canada and other countries, urging the government to encourage more waste paper recovery, review power costs and imcrease domestic tree production.

Electric Reduction

Negotiations to sell millions of dollars worth of liquid phosphorus to Nippon Chemical Industrial Co. Ltd., Japan, are being conducted by Electric Reduction Co. of Canada Ltd., which has production facilities in Newfoundland.

The bulk element would be shipped in special tankers to Kinuura, near Nagoya, in cooperation with Toyo Menka Kaisha Ltd.

A contract for the sale will mean the first movement of liquid phosphorus across the Pacific, the first Japanese agreement for ERCO from its new plant, and the first application on an international basis for bulk phosphorous handling.

Canada Safeway

Canada Safeway Ltd. reports higher sales but lower profits in its 1969 annual report.

Consolidated sales including overseas divisions increased 6.8 per cent to $645.2 million from $604.3 million in 1968, board chairman Walter J. Kraft of Vancouver siad.

Net earnings were $12.55 million, an increase from $11.78 million in the previous year.

Totals include $94.4 million sales and $1.98 million earnings from overseas operations in United Kingdom, West Germany and Australia. Earnings of Canadian operations were down $275,115 from 1968, a decrease of 2.5 per cent.

Seaboard

Seaboard Life Assurance Co. reports a modest profit of $2,000 for 1969 compared with a loss of $144,000 in 1968.

President Harry Seed said premium income increased 17 per cent from $2.79 million in 1968 to $3.28 million. Assets increased from $4.29 million in 1968 to $5.39 million in 1969.

Seed said the highlight of the year was the company's decision to acquire the inventory of in-force policies of Cosmopolitan Life Assurance Co. of Edmonton.

Q Broadcasting

Q Broadcasting Ltd. reports net earnings increased 47 per cent to $119,000 from $81,000 in the six-month period ended Feb. 28.

Gross income increased 16 per cent to $1 million from $935,000 in the previous six months, an interim report to shareholders said.

Hiram Walker

Hiram Walker-Gooderham and Worts Ltd. reports profit for the six months to Feb. 28 of $25.17 million or $1.46 a share, up from $23.47 million or $1.36 a share in the corresponding period of 1969.

Sales for the distillery totalled $390.15 million, up from $363.58 million. All figures are in U.S. funds.

Car Sales Decline

TORONTO (CP) — Optimistic car dealers at the first of the year predicted that sales for 1970 would be as good as in 1969, although not likely any better.

So far they have been half right: It hasn't been any better.

First-quarter sales figures from the big three Canadian manufacturers show hefty sales losses. Only American Motors reported an increase.

First-quarter vehicle sales figures:

Ford Motor Co. of Canada Ltd. — 44,511 units, down 20.8 per cent from 56,214 in 1969.

General Motors of Canada Ltd. — 61,983, down 33.2 per cent from 92,779 in 1969.

Chrysler Canada Ltd. — 28,384, down 16.9 per cent from 34,585 in 1979.

American Motors Canada Ltd. — 4,944, up from 4,493 in 1969.

The Canadian automobile industry set sales and production records in 1969, with toal sales of 889,453 units. Sales slowed late in the year and manufacturers began to reduce production.

Dealers attribute this year's sales slump to the tight money supply. Most noted that buyers are turning to the intermediate-sized cars.

Ford said sales of its recently-introduced Maverick were the best of any new car entry in the 66-year history of its Canadian subsidiary.

FOR SALE
33,,000 sq. ft. Sewered, frontage on 2 streets . . . Saanich.
OFFERS WANTED
592-4730

OPEN HOUSE
CORDOVA BAY — 4890 LOCHSIDE
(South of Claremont)
Sat. 11 - Sun. 12 April — 1:30 - 4:30 p.m.
$35,900 - 3 Bed., 2 Baths - High, Full Basement, Dbl. Carport, huge Sundeck. Superb View, Gulf and Islands.
By Builder 477-6311

CONDOMINIUM
TOWNHOUSES
Prestige University Area. Magnificent views of Georgia Straits. 2 storey, full basement, 1680 to 1840 sq. ft. of deluxe accommodation, fully equipped with fridge, stove, dishwasher, wall-to-wall carpet, two and ½ baths, 3 bedrooms, den, and many quality features. Priced from $35,500. Vendor will accept low down payment and tailormake terms to suit your personal requirements.
Investigate the modern condominium way to home ownership by calling
STU. PURCHES
STUART DEVELOPMENTS LTD.
477-5200 477-5151

MAYNE ISLAND
Facing Active Pass
Circumstances Force Sale
OFFERS INVITED
OUTSTANDING PROPERTY
Unobstructed View of Ferries Passing
NEARLY 9 ACRES
7-Room Modernized Home
Plus a 4-Room Bungalow
This is very valuable land. Gently sloping to the waterfront.
Price $68,500 (Terms)
LEN WRIGHT
382-2101, Res. 479-2158
Harry Foster Ltd.

OFFICE SPACE
Hillside-Shelbourne Area
600, 1200, 1800 sq. ft.
Phone 592-6579

ACREAGE FOR SALE

Near Sidney—Pat Bay Highway
North Saanich
● 7 ACRES ● 8 ACRES
● 9 ACRES ● 17 ACRES
Easy Terms
RON PAGE 382-0621
P. & R. INVESTMENT & DEVELOPMENT LTD.

FACTS FAVOR FORD
FACT: ECONOLINE VANS OUTSELL ALL THE OTHER VANS!
FACT: FULL 650 LB. PAYLOAD MORE THAN ANY OTHER VAN.
FACT: 23% MORE CLEAR CARGO FLOOR AREA THAN ANY OTHER VAN

1970 FORD ECONOLINE VAN
From $3113
Budget Your Purchase Through Low Cost Ford Motor Credit
PETER POLLEN FORD
"Victoria's Truck Sales Leader"
YATES AT COOK 384-1144

TAX
RETURNS COMPLETED
in your home or office
479-2353

BUSINESSMAN'S SPECIAL
Create your own Poor Boy Sandwich at our Sandwich Bar.
ONLY 99¢
Coffee or Tea included
12 'til 2—and After Theatre
McPherson
Seafood and Steakhouse
No. 2 Centennial Steakhouse
388-4741

PROVINCE OF BRITISH COLUMBIA
HAS OPENINGS FOR
CHIEF OF DISPLAYS PROVINCIAL MUSEUM VICTORIA
SALARY: $10,500, rising to $12,420 per annum.
Under the direction of the head Curator of Natural History and Human History, to be responsible for planning, organizing and designing permanent and temporary museum exhibits illustrating geological, biological, anthropological and scientific topics.
Requires Secondary School Graduation or equivalent, plus four-year diploma art course in Commercial Art, Industrial Design or Graphic Art, and subsequent training in the care and handling of museum objects; extensive knowledge and experience in museum display methods; a thorough knowledge of the latest museological methods in display; ability to meet and deal effectively with staff and the general public; ability to plan, and organize work.
COMPETITION NO. 70:403.
Apply VICTORIA, by April 22, 1970.
GEOLOGIST
Petroleum and Natural Gas Branch
VICTORIA
SALARY: $10,500, rising to $12,420 per annum.
To be responsible for subsurface and reservoir geology of an area in northeastern British Columbia, study of well logs and other subsurface records; to interpret and co-ordinate geological data for the area so as to provide geological reports; advancement opportunities.
Requires Master's degree or Ph.D. in Geology, or Bachelor's degree plus acceptable experience; registered or eligible for membership in the Association of Professional Engineers of British Columbia.
COMPETITION NO. 70:402.
Apply VICTORIA, by April 22, 1970.
OBTAIN APPLICATIONS from British Columbia Civil Service Commission offices in Vancouver, Essondale, or 544 Michigan Street, Victoria, or from nearest Government Agent.
RETURN APPLICATIONS AS DIRECTED ABOVE, QUOTING COMPETITION NUMBER. CANDIDATES MUST BE CANADIAN CITIZEN OR BRITISH SUBJECT.

LEARN SELF-HYPNOSIS
Combat business pressures. Acquire self-confidence and learn how to relax. Sleep better. Stop smoking.
Phone: 388-9722
Victoria Hypnosis Services Relaxation and Psychocybernetics Centre Ltd. 3-819 Fort St.

New Warehouse
FOR RENT: Choice location; dock loading; plenty land to extend building.
R. Hanson at Island Homes Ltd — 386-7545

TUX RENTAL
DORMANS
STORE FOR MEN
1328 DOUGLAS ST.
384-5311 — 384-8931

THE FAMOUS POGO HAS ARRIVED IN B.C.
For a small investment of $3,000 you bring back a minimum of $15,000 a year.
BE YOUR OWN BOSS! TAKE THE BIG STEP AND SEE FOR YOURSELF
All enquiries treated confidentially. Franchises open all over B.C. For more information reply to POGO, Victoria Press, Box 263.

ROLLS ROYCE
1961 Silver Cloud 11
MINT CONDITION
New (hand rubbed multi coat). Shell gray lacquer exterior with complimenting full leather interior. Complete with power steering, brakes and windows.
FULL PRICE ONLY
$7,900.00
For Full information please call
ALBERT BELL
CALGARY—269-5341
Evenings and weekends 255-0325

THIS BIRD WILL SUIT YOU TO A T.
Plumage Black Jade. Flown 12,000 miles. Hatched '69 and going for a song. Call Kerr—684-1581.

INSTANT CASH
Cash available for 1st, 2nd, 3rd mortgages, from $2,000 up. Refinancing our specialty.
385-6741
J. DONALD SMITH LTD.
848 Fort St.

CITY TRUST
NEW 24-SUITE APARTMENT
near downtown, schools and transportation.
Estimated gross $40,000 per annum.
Good Terms Available
For Further Information
CALL JERRY BENARD
592-7772

Buy or Trade Single or Jointly
3 DUPLEXES
Excellent rental records.
JERRY BENARD, 592-7772
CITY SAVINGS AND TRUST COMPANY
1306 Douglas Street
383-4141
CITY TRUST

FOR SALE
OFFICE BUILDING, PORT ALBERNI
One-storey frame building, 1500 sq. ft., display window, large garage, blacktop parking for 7 to 9 cars adjacent 14-foot lane, hot water heating system, fully air-conditioned.
Vacant possession, June 1, 1970.
For information and inspection, contact R. D. Pidcock, 725 Argyle Street, Port Alberni, B.C.
Offers to be submitted to Legal Department, B.C. Hydro, 820 Pandora Avenue, Victoria, B.C. on or before May 1, 1970. Highest or any bid not necessarily accepted.
B.C. HYDRO


STOP LEG CRAMPS
Calcium-Sandoz Syrup
Available at your Pharmacy
SANDOZ PHARMACEUTICALS, DORVAL, QUEBEC.

UPLANDS

Choice location. Spacious living room, separate dining room, two large bedrooms and den. Large recreation room in full high basement. Hot water oil heat. Double garage. Beautifully treed, easily maintained lot. $51,000
For further particulars and viewing contact
DEAN SMITH — 477-2181 (residence)
Exclusive Agent
A. BERNARD & CO. LTD.
655 Fort Street Phone 384-9335


OAK BAY—BRAND NEW
Winchester Court Apartments
Bright deluxe suites with all modern conveniences including:
—quality wall to wall carpeting
—superior soundproofing (concrete floors)
—deluxe kitchen cabinets and china shelves
—feature wall paper and crystal chandlier
—covered parking
—two elevators
—courteous, efficient resident managers
—prime Oak Bay location near all conveniences
—full recreational facilities including, sauna room, workshop, recreation room, cablevision, all free.
No rent increases for one year.
For showing call: Mr. and Mrs. Bowlby, 382-5846, Suite No. 223, 1063 Foul Bay Road.
Studio from $115.00
One bedroom from $125.00
Two bedroom from $165.00
Park Pacific Apts. Ltd.

YORKSHIRE TRUST COMPANY APPOINTMENTS



Maurice A. Turner — Stephen C. Myers

MR. FRANK D. TREBELL, President of Yorkshire Trust Company, is pleased to announce the appointments of Mr. Maurice A. Turner as Assistant Branch Manager, and, Mr. Stephen C. Myers as Manager of Trust Services. Mr. Turner and Mr. Myers are fully accredited Trust and Investment Officers.

MR. TURNER is a native of Victoria, and graduated from the University of Victoria in 1964 with a Bachelor of Arts degree. In 1969, Mr. Turner achieved the distinction of earning the second highest graduation average upon completion of the four year Trust Companies Association of Canada course through Queen's University, Kingston.

MR. MYERS is a graduate of Northwestern University, Evanston, Illinois, having earned his degree in Business Adminstration. Following graduation, Mr. Myers received his extensive background in trust administration through a lengthy association with the State Bank & Trust Company, Chicago, Illinois.

'Lornex Deal With Japan In Jeopardy'

TORONTO (CP) — The president of Rio Algom Mines Ltd. said today that federal regulations on ownership of uranium mines in Canada will cause a reduction in exploration and development of new uranium ore bodies.

R. D. Armstrong told the company's annual meeting that in the case of Rio Algom the practical effect of causing curtailment of the company's exploration program since they would limit Rio Algom's ownership of discoveries."

He said the proposed regulations would also impose "severe restrictions" on the company's ability to arrange financing for new projects whether or not they were related to the development of uranium ore bodies.

Mr. Armstrong said British Columbia's new Mineral Processing Act has placed in jeopardy the sales and financing arrangements made for the giant Lornex copper subsidiary in British Columbia.

He said the company is seeking a solution to the situation "but it is not possible to predict the outcome as of this date."

40,000-Mile Guarantee

KITCHENER, Ont. (CP) — B. F. Goodrich Canada Ltd. announced today that it is offering a 40,000-mile written guarantee on its radial car tires.

The guarantee, effective immediately, is on a replacement basis pegged to the miles of wear received. Thus, if a motorist received 20,000 miles of wear, he would get a new set of tires at half price.

Goodrich's radial tires have six plies of cord, four of them circling the tire beneath the tread. The most popular size sells for just under $60 each.

The company said it is the only tire mileage warranty offered by a manufacturer.

CIVIL ENGINEERING (HYDROLOGICAL)
Public Service of Canada
$9,062 — $10,300
Department of Energy, Mines and Resources, Engineering Division, Vancouver, B.C.
Duties: include system regulation studies, flood frequency determinations, unit hydrograph analysis and related projects.
Qualifications: University graduation, Civil Engineering or eligibility for registration as a professional engineer in a provincial or territorial association. Several years directly related hydrological experience. Position includes work with electronic computers.
Apply before APRIL 22, 1970 on PSC Form 367-401, available at Public Service Commission or Post Office, to the Public Service Commission, 203 - 535 Thurlow Street, Vancouver 5, B.C. Quote Circular No. 70-V529.

Chretien To Okay Park

Federal Northern Affairs Minister Jean Chretien is expected in Victoria on April 21 to sign into existence a west coast national park.

The park will include Long Beach, the Effingham Islands in Barkley Sound and the 50-mile West Coast trail between Bamfield and Port Renfrew.

Chretien has expressed a wish to see the trail and if time permits is expected to inspect a part of it in the Clo-oose area—about 2½ miles south of the Nitinat.

B.C. Recreation Minister Ken Kiernan and park officials would be invited.

Deputy Minister Harold McWilliam said provincial planners will first concentrate on acquiring privately-owned land at Long Beach before tackling the Effingham Islands and the west coast trail.

"We are going to start right away," he said.

He expected no trouble in assembling the land on the Effingham Islands, but he said the width of the buffer zone for the west coast trail will not be determined until federal and provincial planners complete a survey of the coast by 1972

The creation of an adequate buffer zone for the trail is a major concern of recreationists and outdoor groups who want to preserve the wilderness aspects of the coast.

They also want two lakes included in the buffer zone — the Cheewhat Lake, situated about 2 miles inland from Cloose and Tsusiat Lake.

The Cheewhat is an important sockeye spawning ground and to log off the trees around the lake and its creeks would destroy the fishing ground for years.

The lake has also a recreation potential because it is connected to the sea by a navigable river which at present is clogged with blow downs.

Tsusiat, a much larger lake is situated about eight miles north of Nitinat — about 1½ miles from the sea.

Outdoor groups want to preserve a belt of trees around the lake to preserve its amenties, fish and wildlife.



OWEN-FLOOD

City Lawyer to Join Irish Bar In Ancient Rites in Dublin

Dermod Owen-Flood, a prominent Victoria lawyer, is returning to his native Dublin next month to be admitted to the Irish bar.

He will be ceremonially received into what is traditionally known as the King's Inns—an order of justice reaching far back into Ireland's history.

"This does not mean I shall give up my Victoria practice," the 33-year-old lawyer said, "but it will give me the right to appear before the courts of Ireland should it be required."

Born in Dublin in 1931, Owen-Flood is the son of an eye surgeon. He studied at Trinity College, Dublin, and at the University of Munich, Germany, before coming to Canada in 1957.

Subsequently he was admitted to the bar of Alberta and practised there before coming to British Columbia in 1964.

To qualify for admission to the bar of Ireland, Owen-Flood had to learn Gaelic—the traditional language of the Emerald Isle.

"It is a fiersome tongue," he said, "but I managed to learn enough of it to gain admission to the King's Inns."

Town & Country

SHOPPING CENTRE • OPEN 'TIL 10 P.M. MON. TO SAT.

MONDAY IS $1.44 DAY

Modiste

PANTSUITS

Beautifully styled 3-piece Pantsuits in assorted styles and colors.

Reg. to $49.50

1/3 OFF This Week Only



SPECIAL

PANTI-HOSE 2 pair 1.44

THIS OFFER GOOD FOR MONDAY ONLY

Open a Charge Account

Modiste LTD

"Where Your Fashion Dollar Really Goes Further"

Town & Country Shopping Centre 382-6212

709 Yates Street 383-5434



EVERYBODY'S HAPPY... AT TOWN & COUNTRY YOU CAN

Small 3 Topping PIZZA 1.44 SPECIAL

Choice of Any 3 Toppings from

Mushroom - Green Pepper Bacon - Black Olive Italian Sausage - Salami Pepperoni - Ground Beef Corned Beef - Anchovy Shrimp

Offer Good at 3 Locations

Town and Country SHOPPING CENTRE 383-1177

2178 Oak Bay Ave. 382-2155

916 Esquimalt Road 382-3177

PIZZA PIEMAN

Paint Your House
Get a Milkshake
Have Your Laundry Done
Eat a Hamburger
See the Latest Photo Equipment
Your Choice of Footwear
Do Your Banking
Get the Finest Bread and Pastries
Have a Prescription Filled
Browse Through a Gift Shop
Choose From Many Ladies' Fashions
Get a Perm, or Buy a Wig
Choose Young Men's Modern Fashions
Have a Haircut
Sell or Buy a House
Get All Your Groceries
Have a Pizza
Furnish Your Home
Dryclean Your Clothing
Arrange for Flowers
Bowl a Game
Service Your Car
Bring the Family
Come Day or Evening
Park Your Car
Save Your Money



LAST WORD HAIRSPRAY (large can) $1.44 TONE BRITTON COIFFURES



PETER'S ICE CREAM "Over 20 Flavours"

HOT TURKEY SANDWICHES With cranberry sauce, mashed potatoes and vegetables 2 FOR $1.44 TOWN AND COUNTRY

At Town & Country We Have Everything for Your Home and Family.

24 EXCITING STORES TO SERVE YOU!

AGNEW-SURPASS SHOES
BAPCO PAINT
BATA SHOES
CARLTON CAROUSEL
CUNNINGHAM DRUGS
JUS-RITE PHOTOS
LIBRARY
MODISTE LTD.
NELSON'S
PIZZA PIEMAN
PETER'S ICE CREAM
REITMAN'S LTD.
YOUNG MEN'S FASHIONS
SCORPION
SAFEWAY
TORONTO-DOMINION BANK
TOWN & COUNTRY BAKERY
TOWN & COUNTRY BARBER
TOWN & COUNTRY BOWLING LANES
TOWN & COUNTRY FLORIST
TOWN & COUNTRY REALTY
TONE' BRITTON COIFFURES
WHITE SPOT
WRIGHT'S CANDY BAR
WOOLCO



Bata

Women's and Teens'

CASUAL LOAFERS

Reg. Value $7.99 and $8.99

NOW $1.44 DAY ONLY Per Pair 3.77

See our Summer Casuals for the entire family. Just arrived. Priced from $1.99 to $9.99

$1.44 DAY SPECIALS

TOWN AND COUNTRY SHOPPING CENTRE PHONE 383-7034

$1.44 Day Specials at Town and Country SAFEWAY

Canada Safeway Ltd.

Oranges—Navels California—Size 138's 12 lbs. $1.44

Bel-Air Cream Pies Frozen Assorted Varieties 14-oz. each 4 for $1.44

Bel-Air Orange Juice Frozen Concentrated 12-oz. tins 4 for $1.44

Bel-Air Hash Brown Potatoes Frozen 2-lb. cello 5 for $1.44

Manor House Meat Pies Frozen Assorted 8-oz. each 6 for $1.44

PAINT ROLLER AND TRAY EACH $1.44

Valley Farms French Fries Frozen 2-lb. bags 6 for $1.44

Ken-L-Ration Burgers A Favorite Food for your Favorite Pet — 72-oz. pkg. $1.44

Prices Effective Monday — April 13th at Town and Country SAFEWAY Only

WE RESERVE THE RIGHT TO LIMIT QUANTITIES

SAFEWAY CANADA SAFEWAY LIMITED

Reitman's

Where Smart Women Shop

FASHION VALUES AT 1.44

PANTIES Reg. 69c 3/1.44

SCARFS Reg. 99c 2/1.44

LACE GARTER BELTS AND BRAS Reg. 99c 2/1.44

TERRY SHORTS AND MATCHING TOPS All sizes and colours. Reg. 3.99. 3.44

Town & Country 383-0212

SHOP EARLY FOR THESE SUPER VALUES!

CUNNINGHAMS $1.44 DAY BARGAIN BUYS!

PETAL HEAD SCARVES Reg. ea. 1.49 2 for 1.44

BODY BEAUTIFUL PANTY HOSE 1.44

LAMP BULBS 5 yr. guarantee 3 for 1.44

BAND-AIDS Reg. ea. 1.29 2 for 1.44

SUNBURST CRYSTAL GLASSES Reg. 1.49 ea. 2 for 1.44

GELUSIL 100 tablets. Reg. 1.79 1.44

PHIZOHEX 5 oz. Reg. 1.69 1.44

Size C EVEREADY FLASHLIGHT AND 2 BATTERIES 1.44

SHULTON SPARKLING COLOGNES 1.44

BRECK SHAMPOO 15 oz. 1.44

REVLON SILICARE HAND LOTION, 12 oz. 1.44

VO 5 SHAMPOO Reg. 1.69 1.44

CUNNINGHAMS TOWN & COUNTRY

Open 10 a.m. to 10 p.m. 385-3496

Town & Country SHOPPING CENTRE WIDE OPEN 'TIL 10 P.M. MONDAY thru SATURDAY

Woolco

MONDAY IS 1.44 DAY

The sale that beats all one-priced sale days!

Ladies' Wear

Ladies' Shifts — Made of machine washable cotton fabrics. Sizes S.M.L. 10 to 18. **Reg. Woolco Price 1.97** **1.44**

Ladies' Blouses—Perma press. Short sleeves. Choose from floral prints and plain colors. Sizes 10 to 12. **Reg. Woolco Price 1.76** ..... **2 for 1.44**

Ladies' Slims — 100% cotton stretch fabric. Machine washable in warm water. Variety of colors. Sizes 10 to 14. **Reg. Woolco Price 2.86** **1.44**

Ladies' Briefs—Acetate elastic legs. Many colours to choose from. S.M.L.XL. **Reg. Woolco Price 3 for .88** ..... **8 for 1.44**

Ladies' Tricot Baby Dolls and Nightgowns—Embroidered sheer yoke. Satin bow. S.M.L. **Reg. Woolco Price 1.93** **1.44**

Ladies Bikini Briefs—Satin finish. Elasticized leg and waist. Many colors to choose from. **Reg. Woolco Price .88** ..... **2 for 1.44**

Half Slips—Shadow panel. Opaque 100% nylon tricot. S.M.L. Lemon, pink, lilac, mint and white. **Reg. Woolco Price .87** ..... **2 for 1.44**

Ladies' Criss Cross Bra—Slightly padded with Lycra stretch sides and straps. White only. 32A-38B. **Reg. Woolco Price 1.87** **1.44**

Girls' Briefs—Cotton with nylon reinforced. 3 per bundle. white only. Sizes 8 to 14 ..... **2 bundles 1.44**

Girls' T-Shirts — V and turtle neck. 100% acrylic. Solid colours and stripes. Sizes 8 to 14. **Reg. Woolco Price 1.67** **1.44**

Children's Wear

Boys' Play Pant—Full elastic waist. Double knee. Brown, green, blue cotton drill. 3 to 6x. **Reg. Woolco Price 1.87** **1.44**

Boys' T-Shirts—Terry cotton. Short sleeves. Wash and wear. Roller neck and cuff. Sizes 4 to 6x. **Reg. Woolco Price .96** ..... **2 for 1.44**

Boys' Two-Pce. Short Set — Nylon 2-way stretch. Perma press. Striped short sleeve T-shirt. Sizes 3 to 6x. **Reg. Woolco Price 1.93** **1.44**

Girls' Blouses—Short sleeves. Assorted prints and solid shades. Mandarin collar. Sizes 3 to 6x. **Reg. Woolco Price .96** ..... **2 for 1.44**

Girls' Play Wear—Sassy sets and short sets. Sassy set with dress and bloomers to match. Sleeveless blouse and shorts. **Reg. Woolco Price 1.86** **1.44**

Girls' Shells—100% acrylic fiber. Turtle or V-neck. Stripes and solid colours. Sizes 4 to 6x. **Reg. Woolco Price 1.86** **1.44**

Flush-A-Byes—Hygenic disposable diapers. 48 per pkge. Petite, medium, toddler sizes. **Reg. Woolco Price 2.30** **1.44**

Toddler Sleepers—2-pce. non-skid soles. Yellow, blue, pink. Sizes 1 to 3. **Reg. Woolco Price 1.97** **1.44**

Baby Vinyl Pants—Waterproof. Stays soft. White only. Elastic waist and leg. S.M.L. XL. **Reg. Woolco Price .33** ..... **6 for 1.44**

Infants' Crawlers — Cotton corduroy. Domed legs. Sizes 12 to 24 months. **Reg. Woolco Price 1.93** **1.44**

Receiving Blanket — Colourfast material. Washable. 30x40. Pink, blue, white with nursery prints. **Reg. Woolco Price .93** ..... **2 for 1.44**

Little Tots' Training Pants—Double thickness. 3 pair per bundle. **Reg. Woolco Price 1 bundle 1.00** ..... **2 bundle 1.44**

Hosiery - Accessories

Ladies' Nylons—Seamless micro-mesh 100% nylon. Beige and spice. ..... **8 pr. 1.44**

Ladies' Panty Hose—Seamless, stretch panty hose. Beige and spice. S.M.L.XL. ..... **2 for 1.44**

Ladies' Scarves—27 x 27. Acetate. In printed colors of blues, pinks and many more. **Reg. Woolco Price $2** **1.44**

Men's Work Socks—Nylon with reinforced heel and toe. Grey only. One size. **Reg. Woolco Price .38 ea.** ..... **6 for 1.44**

Teens Knee Socks—Cotton and terry stretch. Red, white, blue, brown and pink. 8½ to 11. **Reg. Woolco Price .86** ..... **2 for 1.44**

Men's Dress Hose—100% stretch nylon. Styled for perfect fit. Green, brown, navy, wine. Sizes 10 - 12. **Reg. Woolco Price .67** ..... **3 for 1.44**

Girls' Straight Hose—100% nylon. Pink, red, blue, lilac and white. Sani-guard treated. Sizes 6 - 7½, 6 - 8½. **Reg. Woolco Price .48** ..... **4 for 1.44**

Men's & Boys' Wear

Men's Sport Shirts — Short or long sleeves. Super fine poplin. Sizes S-M-L-XL. **1.44**

Men's Knit Shirts—Crew neck styling. Short sleeves. Assorted colours. S.M.L. **1.44**

Men's Underwear—3 in a package. 100% cotton. Sizes S.M.L.XL. **Reg Woolco Price 1.88** **1.44**

Boys' Sport Shirts — Permanent press. Short sleeves. Plain shades or patterns. Sizes 8 - 16. ..... **1.44**

Boys' Flannelette Pyjamas — Fully washable. Pre-shrunk. Assorted patterns. Sizes 8 - 14. ..... **1.44**

Boys' Knit Shirts—Short sleeves. V-neck or regular collar. Sizes S.M.L.XL. **Reg. Woolco Price 1.93.** **1.44**

Boys' Denim Jeans—100% cotton denim. Slim fit. Sizes 8 - 14. **Reg. Woolco Price 1.99.** **1.44**

Men's Dress Shirts—Short sleeves. White only. Combed cotton. Sizes 14 to 16½. **Reg. Woolco Price 1.99.** **1.44**

Family Footwear

Ladies' Runners—Colors of white and black. Built in cushion arch. Washable uppers. Sized 5 to 10. ..... **1.44**

Misses' Canvas Oxford—White and pastel blue. Strong uppers. Thick, full soles. Sizes 11 - 3. ..... **1.44**

Boys' Boot Runners—Colors of black on white. Built in arch, washable uppers. Sizes 1-6. Full sizes. **1.44**

Men's Boot Runners—Black on white. Washable uppers. Cushion shock absorbent insoles. **1.44**

Ladies' Spring Sandals—Array of colors to choose from. Vinyl finish. Flat and low wedge heel. **1.44**

Ladies' Slippers—Ladies' teddy bear slippers. Bright spring shades. Washable uppers. Sizes 5 to 9. ..... **1.44**

Towels - Fabrics

Crochet Cotton—South Maid brand mercerized 550 yds. to a spool in a variety of colours. **Reg. Woolco Price .83.** ..... **2 for 1.44**

Printed Cotton Jacquards—100% cotton — fully washable. Ideal for sportswear, suits and dresses. 36" wide **1.44**

Printed Flannelette — Bright floral colours. Ideal for baby clothes, or pyjamas. **Reg Woolco Price .57.** ..... **3 for 1.44**

Polyester Cotton — 45" wide in bright spring solid colours. Ideal for blouses, shells and skirts. **Reg. Woolco Price 1.99.** ..... **yd. 1.44**

Terry Aprons—Single pocket style — cotton trimmed and belted. Assorted colours and patterns. **Reg. Woolco Price 1.71** **1.44**

Dish Towels—22" x 32". Made of linen and cotton. Striped pattern on white. **Reg. Woolco Price 3 for $1** ..... **6 for 1.44**

Bath Towels—22" x 44". Bordered in black. Super thick in green, gold and rose. **Reg. Woolco Price 1.99.** **1.44**

Candies - Cookies

Kerr's Pic. & Mix — Toffees, mints, hard candies, pick and mix your own. **Reg. Woolco Price .67 lb.** ..... **3 lbs. for 1.44**

White Heather — Delicious caramels and chocolates, individually wrapped. Made in England. ..... **2 lbs. for 1.44**

Chocolate Bar Packs—Twenty single five-cent Rowntrees chocolate bars to a package. **Reg. Woolco Price .88** ..... **2 for 1.44**

Dry Roasted Nuts—Vacuum packed bottle includes filberts, cashews, peanuts, peacans and almonds. ..... **2 for 1.44**

Bridge Mix—One and a half pound bag of delicious, fresh Lowney's Bridge Mix. ..... **2 for 1.44**

Malanco Licorice Allsorts—2 lb. family pack of licorice allsorts. Ideal treat anytime. ..... **2 for 1.44**

Wagon Wheels—12 individually wrapped chocolate covered wafer biscuits to a package. ..... **3 for 1.44**

Red Grille Special

Shepherd's Pie
Complete with vegetables, potatoes, roll and butter.
2 for 1.44

Garden Shop

Double Petunias — All the choice varieties. Five plants to box. **Reg. Woolco Price .46 per box.** ..... **4 boxes 1.44**

Bedding Plants — Snaps, solid and mixed colors. Pansys, Swiss Giants, Dwarf marigolds and many more. One flat of 48 plants **1.44**

Fuchsia Plants — Every one named. Top quality plants, twice pinched for low early breaks. ..... **4 for 1.44**

Rose Bushes—Good quality, western grown. Choose several at this low price. **Reg. Woolco Price .88.** ..... **2 for 1.44**

Peat Moss—¾ cu. ft. Satchel pack for easy handling. Quality highland Peat. ..... **2 for 1.44**

Begonias—Tuberous, started plants for growing on. Rose, Camellia, Carnations and picotic types for pots and baskets. ..... **3 for 1.44**

Assorted Shrubs—Just see this terrific assortment of choice shrubs. **Reg. Woolco Price 1.86.** **1.44**

Geraniums—Guaranteed cultured stock. These are well done, no black leg or virus in these. ..... **4 for 1.44**

Assorted Perennial Plants — For rockeries, mixed borders, beds, etc. Box of five plants. ..... **5 boxes for 1.44**

Comet Cultivator—Durable 3 prong cultivator. Keeps soil free of weeds etc. **Reg. Woolco Price 2.17.** **1.44**

Dead Line Slug Bait—Make a deadline and kill those slugs NOW!! **Reg. Woolco 2.96.** **1.44**

Fish Fertilizer—Formulated by Greenleaf for Coastal Gardens Root and Foliage Food. ½ gallon. **1.44**

Strawberry Plants — All good varieties for local areas. 10 plants per bundle. **Reg. Woolco Price .87.** ..... **2 bundles 1.44**

Soft and Small Fruits—Grape Vine, Currants and Gooseberry Bushes. All No. 1 stock, locally tested. ..... **2 for 1.44**

7-7-7 Fertilizer—Specially blended, balanced fertilizer for general use. 35-lb. pack **1.44**

1.44 Day Feature

Dahlia Tubers—Dutch pot grown tubers. Make yours a colorful garden. **Reg. Woolco Price .34 ea.** ..... **5 for 1.44**

Woolco Drugs

Woodbury's Shampoo—For dry or regular hair. ..... **2 for 1.44**

Groom & Clean—Clear hair grooming. Non-greasy. 4.5 oz. ..... **2 for 1.44**

Kleenex—Flat fold 360's. Limit of 6 per customer. ..... **6 for 1.44**

Pond's Creams—6-oz. jar **1.44**

Curity Baby Bottles—Complete 8 oz. feeders. ..... **4 bottles 1.44**

Johnson & Johnson Baby Shampoo—New large size. 12-oz. size. Plastic bottle. **1.44**

Playtex Tampons—Regular or super. 30's. **1.44**

Pristeen—Feminine hygiene deodorant. 3.5-oz. spray. **1.44**

Right Guard—Deodorant, economy size. 13-oz. size. **1.44**

Nivea Creme—7.5-oz. jars **1.44**

Household Needs

Magnetic Broom—Assorted colours to choose from. Attracts dust like magic. **Reg. Woolco Price 1.37.** ..... **2 for 1.44**

Fab Detergent—With lemon fresh borax. 5 lb. family size. Leaves your whole wash clean and bright. **Reg. Woolco Price 1.71.** **1.44**

Assorted Plastic Ware—Including dishpans, laundry baskets, dish racks, cutlery tray and many more. **Reg. Woolco Price .57** ..... **3 for 1.44**

Duralex Glassware—Practically unbreakable. Demonstration 10 - 10 on Mon., April 13 ..... **2 for 1.44**

Helmac Lint Brush — Advertised on TV. Miracle cleaning action. **Reg. Woolco price 1.95.** **1.44**

Trend Glasses—Choose from juice, on the rocks, or beverage glasses in avocado or gold and aquamarine. **Reg. Woolco Price .99** ..... **2 for 1.44**

Jewellery Department

Boot Buffie—These are in various colors. Terrific gift for a travelling man, for his office, etc. **Reg. Woolco Price 1.97** **1.44**

Pierced Earrings—Variety of styles including pearl studs and tailored designs. 10 KT wires. **Reg. Woolco Price 1.97** **1.44**

Ladies' Clutch Purse—Available in two styles and come in black or brown. **Reg. Woolco Price 1.97** **1.44**

Men's Wallets—Made in Canada. Genuine cowhide. Brown only. **Reg. Woolco Price 1.97.** **1.44**

Cuff Links—Hand ingraved and stone set styles. Boxed for gift giving. **Reg. Woolco Price 1.97.** **1.44**

Lamp Oil—Comes in red, green, and blue. Each with a different fragrance. **Reg. Woolco Price $1.** ..... **2 for 1.44**

Fondue Fuel—Clean burning fuel and comes in the unbreakable plastic containers. **Reg. Woolco Price $1.** ..... **2 for 1.44**

Fondue Forks—Stainless steel. Set of six. **Reg. Woolco Price 1.99** **1.44**

Camera Department

AG-1B Flashbulbs—For colour or B&W. Fits Polaroid Swinger too! 10 bulbs per package. ..... **2 packages 1.44**

Universal Slide Trays—40 capacity tray. Great for storage or use in many projectors. ..... **4 for 1.44**

3X Field Glass—Compact pocket size. Smart black chrome finish. **Reg. Woolco Price 1.97.** **1.44**

Lloyd's C-60 Cassette Tape — 1 full hour recording time. Convenient mailing carton. For all cassette machines. **1.44**

Brentwood Recording Tape—Best tape value around. 1200' 1.5 mil polyester base, tape on 7" reel. **1.44**

Stationery Department

Scott Tissue—4 rolls of bathroom tissue to a package, available in white, pink, yellow. **Reg. Woolco Price .58.** ..... **3 for 1.44**

Scott Towels—2 rolls of thrifty towels to a package, available in pink, yellow, blue and white. **Reg. Woolco Price .58.** ..... **3 for 1.44**

Garbage Bags—Fifty thrifty garbage bags to a package, Giant 26"x36" size. **Reg. Woolco Price 1.37.** **1.44**

Reed's Paper Plates—75-9" plates to a package. Variety of colours. Ideal for picnics or patio use. **Reg. Woolco Price .99.** ..... **2 for 1.44**

Rite Napkins — 250 napkins to a package. Available in white, or rainbow. **Reg. Woolco Price .58** ..... **3 for 1.44**

Whitman's Classics—A great selection of hardbound novels e.g. Swiss Family Robinson. **Reg. Woolco Price .86.** ..... **2 for 1.44**

Giant Colouring Book — Three hundred and sixty eight exciting pages of colouring pictures. Provides hours of fun. **Woolco Price .88** ..... **2 for 1.44**

45 R.P.M. Records — The top thirty from C.K.L.G. Survey. Shop early while quantities last. **Reg. Woolco Price .95.** ..... **2 for 1.44**

L.P. Albums — Stereo and Mono. Long play record. Good selection. **1.44**

Tools - Hardware

Small Parts Holder—Organize your workshop naw; avoid losing important parts. On rotary base. **Reg. Woolso Price 2.26.** **1.44**

Screwdriver Sets — 6 piece set with rubber grip handle. **Reg. Woolco Price 2.11.** **1.44**

Handyman Tools — Choose from hammers, hacksaws, drill sets, and many more. **Reg. Woolco Price 1.88.** **1.44**

Flashlights — Weatherproof with red warning blinker and wrist strap. **Reg. Woolco Price 1.77.** **1.44**

Thermos Bottles — 15 oz. size with cup and handle. Perfect for the lunch boxes and away from home. **Reg. Woolco Price 2.27.** **1.44**

Paint Department

MacTac Self Adhesive Vinyl — 3 yds. x 18" package. Patterns and woodgrains. **Reg. Woolco Price 1.87.** **1.44**

Ready Pasted Plastic Coated Wallpaper — Sparkling 1970 patterns for spring. **Reg. Woolco Price to 1.98.** Double Roll **1.44**

Telspar Quality Interior Paint—Choose from 14 beautiful pastel colors. Quart size. **1.44**

Decro-Tile Self Sticking Vinyl Wall Panels—Guaranteed washable and easy to install. Six one foot panels. **1.44**

Floor Coverings

Carpet Tile—Peel and Stick 12' x 12" ..... **2 for 1.44**

2-Pce. Cotton Bath Sets — Fringed bath mat set with matching lid cover. **1.44**

Viscose Foam Back Mats—All purpose mats. 16" x 27". Stitched on all sides. **1.44**

Cocoa Mats—Protect your entrance ways with an extra heavy weight cocoa mat. 16" x 27". **1.44**

Sporting Goods - Toys

1969 Car Kits—Complete with electric motor power pac. 3 in 1 customized. **Reg. Woolco Price 1.97.** **1.44**

Gevelot .22 Long Rifle Shells—Box of 50. **Reg. Woolco Price .99.** ..... **2 for 1.44**

Golf Balls—Gary Player Autograph. **Reg. Woolco Price 3 for 2.01.** ..... **3 for 1.44**

Rhy's Davis Teaser plus pkge. of Frozen Bait—Choice of minnow, strip, super strip or herring. **Reg. Woolco Price $2** **1.44**

Styrofoam Coolers—Large capacity. Ideal for camping, picnicing or fishing. **Reg. Woolco Price 1.97.** **1.44**

Raggedy Ann Doll—18" long, braided yellow hair. Every little girl should have one. **Reg. Woolco Price 1.99.** **1.44**

Frisbee—Flies like a plane, spins like a gyroscope. Hot new colors. **Reg. Woolco Price .88.** ..... **2 for 1.44**

Toy Yacht — Scaled motor yacht with the famous under water battery operated energy motor. ..... **2 for 1.44**

Play-Doh—4 colors to a package. Non-toxic and stays soft when put back in the container. ..... **2 for 1.44**

Flutter Ball — Break resistant clear plastic ball with spinning birds or butterflies inside. **1.44**

Bug Keeper—Ventilated bug catcher includes magnifying glass. Provides hours of fun for your child. ..... **2 for 1.44**

Rubber Pool—Inflatable two ring rubber pool. 41" x 7". Great fun for the children this summer. **1.44**

Auto Specials

Radiator Hoses—Made tough by Brunswick exclusively for Woolco Shoppers. Available for most popular cars. **1.44**

Chamois—Soft 17"x16". 100% tanned chamois for car, home, boat etc. **1.44**

Wash Mit—Make cleaning your car a pleasure with good quality mit. **1.44**

Cool Cushion—Make driving more comfortable with a colorful cool cushion for your car. **1.44**

Baby Moon Hub Caps—Dress up your car for spring with these bright chrome hub caps. **1.44**

Turtle Wax—Famous for that hard shell finish in the bright green bottle. **1.44**

Open Monday to Friday, 10 a.m. to 10 p.m. and Saturday 9 a.m. to 10 p.m.

Personal Shopping Only, Please!

Comfort Pillow Slips
160 thread count. 42" one finished pair in white only. **Reg. Woolco Price 1.11.** ..... **2 for 1.44**

Flannelette Blankets
46"x72". Grey blanket is ideal for camping, car blanket etc. ..... **2 for 1.44**

DAK LUNCHEON MEAT
12 oz. tin, quality product from Denmark. Consists of pork and beef ..... **4 tins for 1.44**

Shop Early While Quantities Last!

TOWN AND COUNTRY SHOPPING CENTRE, DOUGLAS STREET AND SAANICH



Cocky Yancy Doesn't Expect Any Bad Rounds

Shares Lead With Littler; Knudson Six Shots Behind

AUGUSTA, Ga. (AP) — Confident Bert Yancey shot a 70 Friday to match Gene Littler at five-under-par 139 for the lead at the halfway mark in the Masters golf tournament.

"I'm capable of two more good rounds," Yancey said Friday. "Somebody else had better shoot better to beat me, because I don't think I'll turn in any bad rounds."

Besides the American contingent, Yancey withstood golfers from Canada, South Africa and Japan.

Billy Casper stormed in with 68 to trail by a stroke at 140. The Bonita, Calif., star was tied with young Bob Lunn of Sacramento, Calif., who had a second-round 70.

Gary Player, the little South African trying to allow talk of threats on his life fade away, used sensational iron play to shoot 68 and moved into contention at 142, three behind the Yancey-Littler tandem.

Takaaki Kono of Yokahoma blazed in with 68 for 143.

And then there's Tommy Aaron the first-day leader at 68. Aaron had early troubles going four over par in the first three holes but fought back, to par the next five holes and shot a sharp 34 on the back nine to tie Player at 142.

KNUDSON SIXTH

George Knudson of Toronto was six off the pace at 145. The lone Canadian in the tournament, he shot a 72 Friday to go with his opening-round 73 Thursday.

Among notables failing to make the cut of 150, six over par, were Ray Floyd at 152 and Argentine Roberto de Vicenzo at 151.

Jack Nicklaus' hope of a fourth Masters green coat faded when he blasted his second shot on the par-five eighth hole into a deep ravine. He shot 75 for 146, seven strokes behind the leaders Arnold Palmer, seeking a fifth title, shot a 73 for 148. Last year's winner, George Archer, shot 72 for 145.

Bert Yancy	69-70—139
Gene Littler	69-70—139
Bob Lunn	70-70—140
Billy Casper	72-68—140
Gary Player	74-68—142
Tommy Aaron	68-74—142
Dave Hill	73-70—143
Takaaki Kono	75-68—143
Charles Coody	70-74—144
Larry Hinson	72-72—144
Dave Stockton	72-72—144
R. H. Sikes	70-75—145
Orville Moody	73-72—145
George Archer	73-72—145
a-Charles Coe	74-71—145
George Knudson	73-72—145
Julius Boros	75-71—146
Bruce Crampton	75-71—146
Howie Johnson	75-71—146
Bert Greene	75-71—146
Dean Beman	74-72—146
Tom Weiskopf	73-73—146
Dick Lotz	74-72—146
Bruce Devlin	72-74—146
Jack Nicklaus	71-75—146
Bob Charles	75-71—146
Chi Chi Rodriguez	70-76—146
Tony Jacklin	73-74—147
Ken Still	74-73—147
Jimmy Wright	75-72—147
Dan Sikes	70-77—147
Frank Beard	71-76—147
Bob Murphy	78-70—148
Arnold Palmer	73-73—148
Grier Jones	73-75—148
Gary Brewer	78-70—148
Terry Wilcox	79-70—149
Maurice Bembridge	77-72—149
a-Steve Melnyk	73-76—147
Don January	76-73—149
Miller Barber	76-73—149
Sam Snead	76-73—149
Bob Rosburg	77-73—150
a-Vinne Giles	78-72—150
Dale Douglas	76-74—150
Hsieh Yung-Yo	75-75—150
Al Geiberger	73-77—150
Dean Refram	76-74—150

a—Denotes amateur.

SPORTS

Editor: Doug Peden

Chelsea, Leeds Battle to Draw In Soccer Final

LONDON (CP)—Leeds United and Chelsea battled to a 2-2 overtime tie today in their English Football Association Cup soccer final, the first time there was a draw in an English Cup final since 1912.

The score was 1-1 at half time and 2-2 at the end of the normal 90 minutes of play.

A sell-out crowd of 100,000 watched at Wembley Stadium as the two English League First Division teams battled for 30 scoreless overtime minutes. The game will be replayed April 29 at Wembley.

Meanwhile, Aberdeen upset Scotland's crack team, Glasgow Celtic, 3-1 in the Scottish FA Cup final at Glasgow.

Aberdeen led 1-0 at half-time on a 27th minute penalty by Joe Harper.

MacKAY SCORES TWO

Celtic, favorites for the European Cup of Champions, did nearly all the attacking but couldn't get a goal. Then in a storming finish MacKay scored two goals for Aberdeen in the 82nd and 89th minutes.

Between those two goals Bobby Lennox got one for Celtic.

At Wembley the game was a grim struggle on a heavy field that had been treated with 100 tons of sand.

The ball bounced badly in the mud and both goals in the first half were soft affairs.

In the 27th minute Eddie McCreadie completely missed his kick on the goal-line and a header by Jackie Charlton trickled in to give Leeds a 1-0 lead.

In the 41st minute Gary Sprake, Leeds' Welsh international goalkeeper, let a shot by Peter Houseman slip through his arms for the equalizer.

GOALIE STANDS OUT

Leeds stepped up the pressure in the second half and only brilliant goalkeeping by Peter Bonetti—one of England's World Cup squad—stopped them.

Bonetti held Leeds at bay until the 83rd minute. Then a header by Allan Clarke hit the post and Mike Jones shot Leeds into a 2-1 lead on the rebound.

But with four minutes left Ron Hutchinson headed another equalizer for Chelsea.

The game was even more gruelling than the famed World Cup final of 1966, when England defeated West Germany 4-2 after 30 minutes extra time. At that time the Wembley field was at its best, but today it was deep in mud and the players had difficulty keeping going to the end.

At Glasgow, Aberdeen, with Danish star Henning Boel a strong man in defence, spoiled Celtic's bid for a four-point triumph. Celtic have already won the Scottish League and the Scottish League Cup and were aiming to add the Scottish Cup and the European Cup as well.

Now Aberdeen will go into next season's European Cup of Cup winners.

Other scores:

SCOTTISH LEAGUE
Division I
Hearts 1, Clyde 1
Kilmarnock 1, Airdrieonians 0
Division II
Brechin 2, Falkirk 2
Montrose 2, E. Stirling 1
Alloa 1 Stranraer 1
FRIDAY
ENGLISH FA CUP
Manchester United 2 Watford 0
United wins playoff to decide third and fourth places.
ENGLISH LEAGUE
Division I
Notts Forest 1 Ipswich 0
Wolverhampton 0 Coventry 1
Division III
Gillingham 3 Mansfield 3
Division IV
Crewe Alex 3 Hartlepools 0
Northampton 4 Swansea 1
Peterborough 5 Wrexham 2
Southend 2 Darlington 0
SCOTTISH LEAGUE
Division I
Dunfermline 3 St. Johnstone 0
Division II
Sterling 6 Albion 0

Higuchi Takes Grapple Battle

Dean Higuchi was a double winner in professional wrestling action Friday night at Memorial Arena.

Higuchi outlasted his rivals to win a "battle royal" and also downed Pierre Legrand in another bout.

In other bouts, Bulldog Brown defeated Mark Lewin in a "battle to the finish," Johnny Quinn beat Duncan McTavish and Don Morrow grappled to a draw with Bud Rattell.

Closed Champs Tumble Early

WINNIPEG (CP)—Bruce Rollick was muttering out loud, Jennifer Dakin was crying and the Mexican roadrunner kept on running during opening day of the Canadian open badminton championships Friday.

Rollick, Canadian closed singles champion, had reason to mutter as he led the parade of closed champions that tasted defeat Friday.

By the end of the day Rollick, women's singles champ Alison Ridgway, men's doubles winners Jamie Paulson and Yves Pare, women's doubles champions Pat Moody and Nancy McKinley and Pare and Mrs. Moody, the mixed winners, were beaten.

Roy Diaz Gonzalez, nicknamed "the Mexican roadrunner" by opponents, shook off an early bout of nervousness then whipped Rollick 12-15, 15-5, 15-9.

The 17-year-old Mexican champion put on a brilliant display of footwork and net play that had Rollick talking throughout the final two games.

Gonzalez, the only ranking international player to wear a tennis glove during competition, used a variety of shots in breaking down the concentration of Rollick and taking command early in the second game.

BEATS U.S. STAR

Miss Dakin, an 18-year-old from Toronto was overjoyed as she upsetted ranking U.S. star Caroline Hein of Seattle, Wash., in the morning draw. But she couldn't hold back the tears after beating Mrs. Ridgway in the second round.

Miss Dakin, who won 11-6, 11-5 said she "felt so relaxed in the open, not like in the junior where there was so much pressure."

Paulson, of Calgary, and Pare from Montreal lost to Rob Patterson and Abdul Shaikh of Vancouver 9-15, 15-7, 15-2 in the men's doubles.

JUDY ROLLICK LOSES

Pare and Mrs. Moody were beaten 15-2, 15-10 by Patterson and Mimi Nilssen of Vancouver in the mixed doubles.

Marg Shedd and Barbara Hood of Toronto ousted Mrs. Moody and Miss McKinley from the women's doubles with a 15-13, 1-15, 15-12 triumph.

Top seeded Junji Honma of Tokyo, 15-6, 15-5 victor over Don Smith of Calgary faces his first test when he meets Paulson, 15-6, 15-6 winner over Paul Whetnall of Kent, Eng.

In women's singles, Tyna Barinaga of Port Angeles defeated Sherrie Boyse of Calgary 11-2, 11-0. Miss McKinley beat Sue Whetnall of Kent, Eng. 11-12, 11-4, 11-1, and Marg Boxall, also of Kent, defeated Judy Rollick of Vancouver 11-1, 11-5.



Bill WALKER

Here are some leftovers to nibble on between periods tonight, and tomorrow afternoon and tomorrow night. Gosh! And somehow the Masters Golf deserves a look-see as well.

Quiet mother!

Remember the post-game disagreement between the two Patricks, Lester and Frank, in which blows were reportedly exchanged and which was referred to in an earlier item in this corner?

Here's why it happened.

Archie Wills was sports editor of the Times at that time and recalls the heated rivalry between the brothers well.

"It was in a game between Vancouver and the Cougars here," he said, "and began over a disputed goal."

This was the era when the goal judges stood inside the playing surface at the back of the net. The nets weren't quite the same design as those of today, and often were knocked from their footings, Archie said.

On this particular occasion, Helgie Bostrum of Vancouver let go a shot that entered the net either at or before the time the goal had been knocked askew.

The goal judge signalled "goal," and referee Mickey Ion upheld his decision.

Lester took violent exception to the ruling.

The late Byron (Boss) Johnson and brother Johnny were the goal judges at the time, and it is not known if Lester berated the guilty one. But he did dispute the matter with brother Frank who, besides running the Vancouver club, also was league president.

●

The argument continued long after the game, and also on the way to the midnight boat, which the Vancouver team was boarding. And it was very bitter most of the time.

"It wasn't a fair goal," was Lester's point, and, as it was the only goal of the game, Lester perhaps had reason to be annoyed.

As it was, he finally demanded what Frank, as league president, was going to do about it.

Frank finally agreed that the argument was valid, and suggested that if the result of that game had any bearing on the standings at the end of the season, the game would be replayed.

Lester was appeased, but as it turned out, there was no need to play the game over again.

Still, the incident serves to prove, again, the deep sincerity of purpose the two brothers had.

On hockey, too, there was a reference in a news story the other day to the fact that this was the first year since 1926 that no Canadian teams were in the Stanley Cup playoffs. It should have said, perhaps, that it was the first time Montreal Canadiens and Toronto had missed. Because in the 1926 season there definitely were two teams from Canada.

One was from Montreal, the other from Victoria. And in that series, Jocko Anderson of the Victoria Cougars broke his leg in the first game in a collision with Babe Seibert, and the Maroons went on to take the cup. The Cougars were defending champions, having won it from Montreal Canadiens the year before.

●

And some shorties — Nanaimo Hornets, Second Division Rugby League champs this year with an 8-1-1 record, will move up to the first division next year . . . and there won't be any hole left, because they are going to field a second-division team as well, as will Navy, and probably Castaways . . . the Victoria Senior Amateur Baseball League has rejected a suggestion that Inter-City League games featuring an all-star team be played on a regular basis against teams from other northwest centres . . . or did you know that "Hank" Greenberg has registered for the 10th annual summer hockey school at Esquimalt, July 20 to Sept. 5? . . . This "Hank" is six years of age.

Did you know that the top five lifetime hitters in the majors are in the National League? They are Roberto Clemente (.314), Hank Aaron (.313), Matty Alou (.312), Rico Carty (.311) and Pete Rose (.309) . . . The Du Maurier international ski championship is an event of the past . . . The Imperial Tobacco Co. has dropped sponsorship because of its policy: "To engage in no endeavor which constitutes a direct appeal to youth" . . . It is the plan of the ski association to carry on with the world cup event which began in 1966 . . . Pat Kelly of the Kansas City Royals is a brother of Leroy Kelly, running back for the Cleveland Browns football club . . . Lenny Wilkens has been signed to a two-year contract as coach of Seattle Super-Sonics . . . The Sonics closed with a rush this season, winning 21 of the final 26 games, but missed the playoffs . . . If Curt Flood wins his case against pro baseball, it could mean a big payoff as in an anti-trust suit such as Flood's treble damages are virtually automatic . . . Flood is suing for $1 million.

And, get this, there is a revolt brewing on the pro golf trail . . . the younger pros are complaining that the more successful of their kind are pre-empting all the best caddies . . . They can afford to send their caddies to a tournament days in advance, study the course, and chart every blade of grass . . . The younger players say this puts them at a disadvantage . . . the charge was to be heard this week at the Masters . . . In that regard, it has been said that Billy Casper has his caddie on a $12,000 retainer . . . Perhaps the caddies should get together and form their own guild . . . the benefits are good.

HELLO THERE!

There was reception committee of one waiting for Philadelphia outfielder Tony Taylor after he was picked off first base in third inning of National League baseball game Friday. Taylor attempted to reach second base and found Pittsburgh's Gene Alley waiting with ball to make tag. Taylor and Phillies went on to blank Pirates 2-0 for third straight victory. (AP Wirephoto)

Aaron Still Hurdling Baseball's Milestones

By Associated Press

Atlanta Braves Hank Aaron, with the bases loaded in the third inning, slammed a Tom Griffin pitch into the left field seats for his 556th career homer and 13th grand slam that launched the Braves to a 5-0 victory over the Houston Astros Friday night. Lefty George Stone hurled a six-hitter for Atlanta.

It was the season opener for the Astros.

Elsewhere in the National League, St. Louis beat the New York Mets 7-3, the Chicago Cubs nipped Montreal Expos 2-1, Philadelphia Phillies blanked Pittsburgh Pirates 2-0, San Diego Padres trounced Los Angeles Dodgers 7-2 and San Francisco Giants edged Cincinnati Reds 4-3.

In the American League, it was California Angeles 11, Kansas City Royals 7; Boston Red Sox 4, Washington Senators 1; Chicago White Sox 5, Milwaukee Brewers 4; Baltimore Orioles 3, Detroit Tigers 2 in 10 innings.

Aaron's four RBI boosted his career total to 1,732, pulling him even with Honus Wagner for the ninth spot on the all-time list. He also took over 10th place in career hits with 2,963, passing Sam Crawford.

BIG CROWD FOR WIN

The Cardinals thrilled a record St. Louis opening game crowd of 47,568 by scoring all seven runs on six hits in the third inning and coasting past the Mets.

Singles by Lou Brock and Jose Cardenal and a walk to Richie Allen set things up and Joe Torre doubled the first two runs across. Leron Lee's double made it 3-0 and the Cards continued their assault after Ray Sadecki replaced starter Jim McAndrew. Cardenal singled home the final run.

Ron Hunt opened the eighth inning with a pinch double and Bobby Bonds singled him home with a tie-breaking run as the Giants ended Cincinnati's winning streak at four games. The Reds had tied the score in the top of the eighth inning on Pete Rose's single and a triple by Bernie Carbo.

Ken Henderson, who scored the Giants' first run in the second, singled home two more in the fifth.

PADRES DOWN DODGERS

San Diego's triumph over the Dodgers was highlighted by Nate Colbert's two-run homer in a four-run first inning and the relief pitching of Dave Roberts, who retired the first 17 batters he faced.

The Cubs were one out away from their third consecutive defeat when Ron Santo singled and Johnny Callison unloaded a two-run homer, ruining a fine performance by Montreal's Joe Sparma, who allowed only three hits over the first eight innings. It was the fourth straight setback for the winless Expos.

BASEBALL RULE BENDS IN MONTREAL WEATHER

MONTREAL (UPI) — Montreal's 40-degree weather Friday caused a slight bending of one of baseball's controversial pitching rules.

Umpire Paul Pryor ruled in the third inning that pitchers could put their hands to their mouths after the cold weather made it nearly impossible to keep hands warm.

Baseball rules prohibit a pitcher from putting his hands to his mouth.

BASEBALL SCOREBOARD

AMERICAN LEAGUE

Eastern Division

	W	L	Pct.	GBL.
Baltimore	4	0	1.000	—
Boston	2	1	.667	1½
Detroit	2	2	.500	2
New York	1	1	.500	2
Washington	1	3	.250	3
Cleveland	0	3	.000	3½

Western Division

	W	L	Pct.	GBL.
California	3	0	1.000	—
Minnesota	2	0	1.000	½
Kansas City	2	2	.500	1½
Chicago	1	2	.333	2
Oakland	1	2	.333	2
Milwaukee	0	3	.000	3

Milwaukee 200 000 011—4 13 0
Chicago 020 030 00x—5 8 0
Brabender 0-1, Gelnar (7), Morris (8) and McNertney; Janeski 1-0, Wood (8) and Josephson. Home run: Chicago—Knoop (1st).

Detroit 000 020 000 0—2 6 2
Baltimore 001 010 000 1—3 8 0
Lolich 1-1 and Freehan; Palmer, Leonhard (6), Hall 1-0 (7) and Etchebarren.

Boston 002 000 002—4 11 0
Washington 000 100 000—1 7 0
Lonborg 1-0, Stange (8), Lyle (8) and Moses; Coleman 0-1, Knowles (8) and Roseboro. Home run: Washington—Epstein (2nd).

California 021 150 101—11 14 1
Kansas City 000 103 300— 7 10 1
C. Wright 1-0, May (7), Queen (7) and Azcue; Nelson 0-1, Rooker (4), Johnson (7), K. Wright (6), Fitzmorris (7), Brabowski (9) and Rodriquez, Taylor (6). Home runs: California—Repoz (1st); Kansas City—Kirkpatrick (1st).

NATIONAL LEAGUE

Eastern Division

	W	L	Pct.	GBL.
Philadelphia	3	0	1.000	—
St. Louis	3	0	1.000	—
Chicago	1	2	.333	2
Pittsburgh	1	2	.333	2
New York	1	2	.333	2
Montreal	0	4	.000	3½

Western Division

	W	L	Pct.	GBL.
Cincinnati	4	1	.800	—
Atlanta	3	1	.750	½
San Francisco	3	1	.750	½
San Diego	2	2	.500	1½
Houston	1	3	.250	2½
Los Angeles	0	4	.000	3½

San Diego 410 200 000—7 11 2
Los Angeles 200 000 000—2 5 2
Corkins, Roberts 1-0 (2) and Cannizzaro; Foster 0-1, Pena (3), McBean (9) and Sudakis. Home run: San Diego — Colbert (2nd).

New York 000 100 020—3 8 0
St. Louis 007 000 00x—7 10 1
McAndrew 0-1, Sadecki (3), Cardwell (5), Koonce (7) and Grote, Culver 1-0, Nye (8), Taylor (9) and Torre.

Chicago 000 000 002—2 5 2
Montreal 000 010 000—1 6 0
Hands, Aguirre 1-0 (8), Abernathy (9) and Martin; Sparma 0-2 and Boccabella. Home run: Chicago—Callison (1st).

Pittsburgh 000 000 000—0 4 1
Philadelphia 000 200 00x—2 3 0
Veale 0-1, Garver (8) and May, Ricketts (8); Fryman 1-0 and McCarver. Home run: Philadelphia—Johnson (2nd).

Atlanta 004 000 100—5 12 0
Houston 000 000 000—0 6 0
Stone 1-0 and Tillman; Griffin 0-1, Bollingham (5), Cook (6), Osinski (8) and Edwards. Home run: Atlanta—Aaron (2nd).

Cincinnati 020 000 010—3 10 0
San Francisco 010 020 01x—4 9 0
Washburn, Gullett (5), Granger 0-1 (7) and Bench; Robertson, Linzy 1-0 (8) and Dietz.

Ace Receiver Ends Career

WINNIPEG (CP)—The retirement of Tommy Grant, a 12-year veteran of the Canadian Football League, has been announced by the Winnipeg Blue Bombers.

One of the top receivers of the past decade, Grant ranks fifth in career touchdown passes in Canada. He won the Schenley Award as the CFL's top Canadian in 1964, and has had several all-star selections.

HOCKEY TRAIL

AMERICAN LEAGUE
Buffalo 4, Quebec 3.
(Best-of-seven quarter final tied, 1-1).
Baltimore 3, Montreal 6.
(Montreal leads best-of-seven quarter-final, 2-0).

ONTARIO JUNIOR B
Kingston 3, Hamilton 6.
(Hamilton wins best-of-seven semi-final, 4-3).
Dixie 6, Stratford 4. (Stratford leads best-of-seven semi-final 3-2, one game tied.)

INTERNATIONAL LEAGUE
Port Huron 1, Dayton 5.
(First game, best-of-seven final).

NORTHERN ONTARIO
Sault Ste Marie 2, Sudbury 3.
(Sault Ste. Marie leads best-of-seven final, 3-2, one game tied).

MEMORIAL CUP
Weyburn 2, Red Deer 3.
(Weyburn leads best-of-seven semi-final, 3-2).

Victoria Trails Volleyball List

BURNABY, (CP) —Kitimat jumped into a first-place tie with Revelstoke Friday night in the round-robin competition of the British Columbia boys' high school volleyball championships.

The two teams topped the list of 16 entries with 7-1 win-loss records. Their only losses were to each other as they split two games.

John Oliver secondary school, Vancouver, ran its record to 6-0 to stay ahead of Grand Forks and Penticton, each 6-2.

Victoria and Templeton of Vancouver were tied with three wins in eight games.

Bike Meet Postponed

Soggy course conditions at Blink Bonnie Farm, caused by recent heavy rains, have forced officials of the Victoria Motorcycle Club to postpone Sunday's scrambles event.

The contest has been re-scheduled for April 19 at 1:30 p.m.

LATEST COMPUTER AID . . . . . FOR BASEBALL MANAGERS

Dial-a-Lineup Time May Soon Be Here

Seattle (AP) — Baseball may be entering the age of dial-a-lineup when a manager can tell a computer the other team's pitcher and find out the best batting order to use against him.

The time might not be that far off, because a Seattle computer analysis firm already has such a program worked out and is positive it can help a team win 20 more games a year.

What's more, the system might go even further into baseball and a general manager will use computer analysis to determine which players in the minors will make it to the major leagues.

One team already has expressed interest in the possibility, say officials of Systems Analysis, Inc., of Seattle. The firm, which prides itself on its creative approach to the computer age, has made trial runs to see if the system would work. They say it would.

"We're still negotiating with an eastern team about it," said Perry Sikes, head of SAI's research and development section.

"We estaimate that it would mean 20 more victories a year, give or take three," he added.

Obviously, managers now use what they consider the best lineup possible. The big difference is a computer's ability to amass factors ranging from a player's past performance to the weather. Another factor is human predictability, Sikes commented. Psychological tests indicate humans are very predictable.

"We've looked at the possibility of using computers in scouting and we believe it can be done," he said. "Human behavior and reactions are among the most predictable things in the world. A computer would be able to use factors scouts can't even begin to use to make predictions."

The system would cost a team perhaps $100,000 a year, depending on how much a team used it. But a team's expenses likely would be reduced if the system lives up to SAI's expectations.

The Annual Meeting of the Saanich Minor Hockey Asso. Sunday, April 12, 7:30 p.m. Silver Threads Hall, Hampton Park
All parents urged to attend—election of executive and important issues to be discussed.

Victoria Minor Hockey Association 1970 A.G.M.
FLAMINGO ROOM
CRYSTAL GARDEN
(701 Douglas)
Monday, April 27, 1970
8:30 p.m.

STOCK CAR PRACTICE!
SUNDAY 1-4
Public Welcome
! FREE !
*Concession Open
WESTERN SPEEDWAY

ADULT TENNIS INSTRUCTION
Sixteen Lessons ____ $10.00
Beginners: 6:30 p.m. Others: 7:30 p.m.
Starts: April 28th, Beacon Hill Park
Registration — Parks Office
City Hall

GARY PLAYER'S GOLF CLASS:



Rangers Hope to Solve Puzzling Playoff Slump

By The Canadian Press

New York Rangers have a point to prove in their National Hockey League playoff games this weekend with Boston Bruins—that they don't choke up in Stanley Cup play.

The Rangers have lost 10 straight Stanley Cup games and 14 of their last 16. They trail the Bruins whom they meet again tonight and Sunday at New York's Madison Square Garden in the third and fourth games of their best-of-seven East Division semi-final.

The Rangers have won only two games in Stanley Cup play since 1967, when they were eliminated four games to two by Chicago Black Hawks in 1968. In 1967 and 1969 they lost four straight each time to Montreal Canadiens and now are down 0-2 in their series with the Bruins.

Three other NHL teams, all trailing 0-2 in their best-of-seven quarter-finals, are at home hoping the advantages of their rinks will halt their elimination from their respective series in games tonight and Sunday.

Detroit Red Wings, beaten twice by the Black Hawks in Chicago, will be counting on their veteran line of Gordie Howe, Alex Delvecchio and Frank Mahovlich to stop the high-flying Hawks in the Olympia in the other East Division quarter-final.

In the West, Pittsburgh Penguins meet Oakland Seals in the Seals' West Coast arena while Minnesota hopes to break St. Louis Blues' mastery of the NHL playoffs in the West in North Stars' home ice.

New York, leaders in the NHL East Division for most of the regular season, barely made the playoffs after injuries to key players, including Vic Hadfield, Donnie Marshall and defenceman Brad Park.

Park returned at the end of the season but he was injured again in the first playoff game. He is expected to be in the lineup tonight, but another defenceman, Rod Seiling, is not expected to play. He has strained shoulder muscles.

Bruins Are In the Pink of Health

Goalie Ed Giacomin, rested in the second game after being bombed in the opener, is expected back in goal tonight in place of veteran Terry Sawchuk.

The Bruins, meanwhile, are healthy, rolling along behind the defensive and offensive strength of Bobby Orr and forwards Phil Esposito, John McKenzie and Johnny Bucyk.

The Wings, who returned to Detroit Friday, must rely on the continued hot goaltending of Roy Edwards and the Howe-Delvecchio-Mahovlich line to save them from elimination.

Howe, who recently celebrated his 42nd birthday, also marks his 19th year of playoff hockey, equalling the record held by Red Kelly, now coach of the Penguins.

CLAIM TOOK DIVE

The Wings are incensed at what they call a bit of acting by Chicago's Stan Mikita in Thursday night's 4-2 loss to the Black Hawks.

Sid Abel, Wings' manager-coach, claimed referee Vern Buffey was fooled when Mikita faked a fall and Bruce MacGregor was called for tripping. The Black Hawks later scored with the man advantage.

"Mikita took a dive and he (Buffey) goes for it and we get a penalty," Abel said.

MacGregor said he complained but Buffey ignored him saying "it was a trip. . . . But Mikita has been doing that sort of thing ever since he's been in the league."

The third game of the quarter-final series between Boston and New York will be telecast tonight on Channels 2 and 6, starting at 5:30. Fourth game of the series also will be carried Sunday, starting at 4 p.m.

The CBS network (channels 7 and 12) will carry the fourth game of the Detroit-Chicago series Sunday morning, starting at 10 a.m.

O'Keefes to Make Bid For Control in Midfield

Control of midfield play will be the aim of Victoria O'Keefes when they tackle Vancouver Croatia in a sudden-death Pacific Coast Soccer League semi-final Sunday at Vancouver's Callister Park.

"If we can control the midfield, we should have them," commented coach Frank Grealy, who listed only one regular as a doubtful starter for Sunday's match.

Expected to miss action is Ron Sandness, who commutes from Nanaimo. Sandness has been battling flu during the past week.

Working on his plan to dominate the middle, Grealy is shifting Victoria scoring leader Peter Wilson from his link position to left wing and moving Jim Menzies to right wing from the centre slot.

Brian Robinson and Ron Thompson will play on either side of Bill Hamilton in the interior of the 3-3-4 formation Grealy plans to use against the second-place finishers.

Winner of the match will clash with league-champion Columbus in a two-game, total-goal final for the playoff crown on April 19 and 26.

TIED FOR SECOND

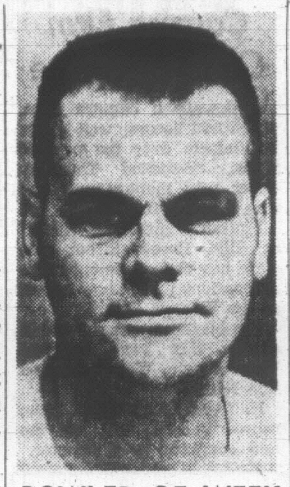
Wilson ended the regular season tied with Gary Thompson of UBC Thunderbirds for second place in the individual scoring race. Each had nine goals.

Jack Perri of Westminster Blues set the pace with 14.

Peter Brett was the second-highest scoring Victorian with four goals.

Top 15 scorers:

Jack Perri, Westminster	14
Gary Thompson, UBC	9
Peter Wilson, Victoria	9
Serge Zanatta, Columbus	8
John Haar, Croatia	7
Marty Taylor, Westminster	7
Harold Hansen, Croatia	6
Alan Bristow, Columbus	6
Victor Kodelja, Columbus	5
Peter Arnett, Paul's	5
Ron McDonald, Paul's	4
Roy Nosella, North Shore	4
Bob Smith, Columbus	4
Tony Mayor, UBC	4
Peter Brett, Victoria	4



BOWLER OF WEEK

Joining ranks of winners for first time in Times Bowler-of-the-Week competition is Duncan pin-spiller Pete Timbrell, who nailed down men's fivepin honors in 24th week of annual contest. Pete toppled pins for 263-336-274—872 series in Mixed Fivepin League at Duncan Bowling Centre to earn weekly award, which qualifies him for Bowler-of-the-Year rolloffs on Sunday, May 10.

Laycoe Calls Shot As Gulls Rebound

By The Canadian Press

Coach Hal Laycoe of Vancouver Canucks said it: San Diego Gulls couldn't get any worse than they were last Tuesday.

Gulls got a lot better Friday night and nipped Canucks 5-4 in sudden-death overtime in Vancouver, knotting their best-of-seven Western Hockey League semi-final series at 1-1.

Gulls, winning on a goal by Johnny MacMillan, didn't look anything like the club that Vancouver slammed 7-1 in the first game of the series Tuesday.

In Seattle, Jack Michie scored twice as Totems crushed Portland Buckaroos 6-3 Friday night to knot their semi-final at one game apiece before 7,076 fans.

Laycoe summed the San Diego-Vancouver series' opener this way:

"A big loss like that can do quite a bit to a team. In fact, it can mean a lot to both teams.

"Let's put it this way. San Diego can't get any worse and we can't get much better."

MacMILLAN'S SECOND

Friday night, the Canucks got worse as the game wore on and MacMillan won it for San Diego with his second goal of the game at 5:04 of overtime.

He caught a pass from Len Ronson and beat goalie George Gardner with a quick wrist shot from 30 feet, disappointing 8,932 Vancouver fans.

San Die go goaltender Ted Ouimet was a standout, blocking 38 shots, six more than Gardner.

Totems built up a 3-0 lead in the second period in their brawling contest with Buckaroos.

Referee Wally Harris handed out 88 minutes in penalties and broke up five fights.

SPORTS MENU

SUNDAY

SWIMMING
9 a.m.—Start of heats in last day of Victoria Olympians Invitational meet, finals a 5 p.m., Crystal Garden.

SOCCER
12:30 p.m.—Final games in Langford Invitational junior tournament, Royal Roads Military College.
2:15 p.m.—District League, first division, Gorge vs. Royals, Central Park; Hourigans vs. Victoria West, Topaz Park.
2:15 p.m.—District League, second division, Cowichan Saints vs. Ujvic Norsemen, Duncan; Sidney vs. Tillicum, Sidney; Labatts vs. Duncan Village Green, Rose Street Park; Coffee House vs. London BC, Heywood Avenue Park; Hotspurs vs. Victoria West, Carnarvon Park.
2 p.m. — Province Cup minor semi-final, second division, Gorge FC vs. Blue Mountain Wanderers (New Westminster), Carnarvon Park.

TRACK AND FIELD
12 noon—All-comers' meet, Centennial Stadium.

GOLF
9:15 a.m.—First teeoff in 13th annual centennial foursomes tournament, Victoria Golf Club.

RUGBY
10 a.m.—Start of junior and midget division invitational tournaments, University of Victoria.

Esks Sign Halfbacks

EDMONTON (CP) — All-American halfback Manuel Britto and veteran Canadian halfback Bayne Norrie have been signed for 1970 by Edmonton Eskimos of the Western Football Conference. Britto, 22, was Northeastern State College's highest scorer.

Filly Pulls Upset On Opening Night

VANCOUVER (CP)—Ken Tarumoto's three-year-old filly Frisky Charm pulled an upset in the United Appeal Purse Friday night as the thoroughbred racing season got under way at Exhibition Park before 7,045 spectators.

With Ron Arnold in the saddle, Frisky Charm defeated Quizby by a nose after the two battled the entire six-furlong distance in the feature race.

Frisky Charm paid $24.70, $8.30 and $3.80. Quizby paid $4.80 and $3. Turano, the favorite, was third to return $2.70.

Mutuel handle for the first day of the 104-day season was $273,190.

First Race — $1,660, claiming, three-year-olds, six furlongs.
Hyperion Drive (Welsh) $6.20 $4.80 $3.10
Supreme Trust (Chabara) 10.70 4.60
Up The Ramp (Philips) 6.70
Also ran: Petite Mem, Just A Ruby, Ukana, Aglow Miss, Holywell, Lana Centure. Time: 1:14 2-5.
Exacto paid $63.90.

Second Race — $1,660, claiming, two-year-olds, three furlongs and 350 yards.
Anik (Cuthbertson) $15.40 $6.90 $3.50
Royal Deal (Whittler) 5.00 3.10
Aldergrove (Dailey) 2.70
Also ran: Clearbrook Road, McAdmiral, Romantic Lailey, Shelly Sands, Pallas Queen, Fleet Nickel. Time: :43 1-5.

Third Race — $1,785, allowance, two-year-olds, three furlongs and 350 yards.
Ojo De Dios (Hale) $5.60 $4.20 $3.70
Second Sitting (Broomfield) 10.60 6.70
Jan Marie (R. Arnold) 9.60
Also ran: Little Mousey, Omera's Pride, Irish Sunset, This Is It, Dansol, Chilhichi, Desert County, Enjoyable, Miss Hatrick, Fleets Treasure, Have Pappa. Time: :43 3-5.

Fourth Race — $1,660, claiming, four-year-olds, six furlongs.
Silver Simon (Salas) $4.50 $3.60 $3.00
Ma Jolie (Wall) 4.30 3.10
Santans Image (Frazier) 3.00
Also ran: Valley Of The Moon, Notable Roman, Ranee Alibhai, Blaze Shan, North Slope, Don A Vee, Pit Poper, Saucy Sister, Harliette, Princess Willow, Supreme Puck. Time 1:14 2-5.
Quinella paid $12.70.

Fifth Race — $1,785, claiming, three and four-year-olds, six furlongs.
Dr. Benson (J. Arnold) $5.60 $3.70 $2.70
Roman Rhoda (R. Arnold) 8.00 4.00
Armando (Cuthbertson) 2.70
Also ran: Prove It Oil, Ding Dong Dandy, Soft Fields, Regal Zephr, Kims Tuffy, Pixaway, Pass Me By. Time: 1:12 1-5.

Sixth Race — $1,660, claiming, three-year-olds, six furlongs.
Victory Court (York) $9.20 $4.60 $3.30
Dark Note (J. Arnold) 3.40 2.80
Yankee Flyer (Hale) 2.80
Also ran: Quadra, Gold Medalist, Tara Atom, Fairest Chief, Jubies Sister, Abs County. Time: 1:14.
Quinella paid $16.90.

Seventh Race — $1,885, claiming, four-year-olds, six furlongs.
Bunnys Buddy (Perry) $87.00 $22.44 $10.00
Beaudain (Dailey) 13.30 7.50
Country Match (York) 5.60
Also ran: Perugino, Western Doc, Hard To Forget, Out Of Funds, Rullah World, Beauties Beau, Ship's Baby, Peaceful Nite, Seldom Dreams, Lloyds Image. Time: 1:12 1-5.

Eighth Race — $1,985, claiming, three-year-olds, six furlongs.
Frisky Charm (R. Arnold) $24.70 $8.30 $3.60
Quizby (Broomfield) 4.60 3.00
Turano (Frazier) 270
Also ran Ardens Heir, Turin Rex Some, Count Duchess, Mac. Time 5:12 3-5.

Ninth Race — $1,660 claiming, four-year-olds, six furlongs.
Edward Erin (Dailey) $9.00 $5.60 $3.90
Round Wind (Broomfield) 17.30 7.90
Indian Puddin (Welsh) 4.10
Also ran: Kings Invader, Mr. Dixon, Princess Tiepolo, Prince Fivesons, David, Affirm Gift, Aglow Go, Hay Billy, Golden Crackie, Raymond Bam, Texas Beau. Time 1:13.
Exacto paid $289.70.

Results at Hollywood Park

First Race — $7,500, claiming, four-year-olds and up, fillies and mares, six furlongs.
Miss Bila Hoo (Olivares) $19.40 $11.20 $7.60
Vallombrosa (Alvarez) 5.20 3.60
Angeltune (Pincay) 5.60
Also ran: Dream Destiny, Ann's Lady, Gallant Voyage, Anita Sands, Clem's Gem, Fleet Peggy, Pappagina, Free Sample, Elite Khaled. Time 1:10 1-5.

Second Race — $5,500, maidens, three-year-olds, one mile.
Twenty Fleet (Shoemaker) $4.20 $3.20 $2.80
Final Host (Lambert) 4.60 3.20
Fundy Bay (Gilligan) 3.60
Also ran: Tax Deduction, Sonic Shower, Satan's Jewel, Collin Gay, Next Shooter. Time 1:37 3-5.
Daily Double paid $60.60.

Third Race—$5,000, maiden, two-year-olds, five furlongs.
Bulbul (Lambert) $8.20 $5.00 $4.40
Pappa Chall (Valenzuela) 11.20 7.80
Honey Im Lucky (Pierce) 8.60
Also ran; Juniper Sierra, Identifier, Double Rate, Rule By Force, Talaris, Society Jim, Oh My Own. Time :55 3-5.

Fourth Race — 5,500, maiden, three-year-olds, one mile.
Gene The Judge (Tejeira) $7.40 $3.40 2.80
Blockade Runner (Knapp) 2.80 2.40
Boomerang (Gilligan) 3.80
Also ran: Americana, Mr. Goldie, Mucho Caballo. American Money. Time 1:37 4-5.

Fifth Race $10,000 allowance, four year olds and up, fillys and mares, six furlongs:
Foggy Note (Shoemaker) $9.80 $5.80 $3.20
Pacific Cross (Tejeira) 8.40 3.60
Lynne's Orphan (Lambert) 2.40
Also ran: Dovecote, Amber Velvet, Windy Mama. Time 1:09.

Sixth Race $9,000 allowance, three year-olds, six furlongs:
Champsville (Pincay) $9.00 $3.80 $3.20
Hasty Royalty (Shoemaker) 2.80 2.40
Congress (Pierce) 3.80
Also ran: Big M' Shuba, Secret King, Great Epic, Royal Corsair, Busy David. Time 1:08 4-5.

Seventh Race $8,500 allowance, four year-olds and up, one and one-eighth miles, turf:
Foam (Shoemaker) $10.40 $5.60 $4.00
Queue (Toro) 8.60 5.40
Possible Task (Sellers) 4.00
Also ran: Shasta Ruler, Suerte Al Cobre, Cherokee Strip, Red Trooper, Tiny Cackle. Time 1:46 3-5.

Eighth Race $30,000 Premier Handicap, three year olds and up, six furlongs:
First Mate (Lambert) $10.20 $5.20 $3.00
Right or Wrong (Pineda) 7.20 3.60
Baffle (Harris) 3.00
Also ran: Ack Ack, Canterbury Road, Big Red Ryder, Right Cross. Time 1:08 4-5.

Ninth Race $7,000 claiming four year olds and up, six furlongs:
Royal Okie (I Valenzuela) $9.60 $5.20 $3.40
Figurin II (Toro) 5.40 3.40
Happy Harmony (Pincay) 3.20
Also ran: Star Nasrullah, Mizty Way, Combatido, Hilbush, Storm Boy. Time 1:10 2-5.

Brygadyr Bows In Boxing Meet

LANGLEY — Fred Brygadyr, the only Victoria area belter to taste opening-night action, was shunted to the sidelines Friday in the B.C. amateur boxing championships.

Brygadyr, a member of the Langford Boxing Club, dropped a decision to Dave Wood of Prince George in the 85-pound division

Winners of senior events here will compete in the Western Canada championships in Winnipeg May 1-2. The Canadian championships follow May 30, in New Westminster.

Trophy Time For Bowlers

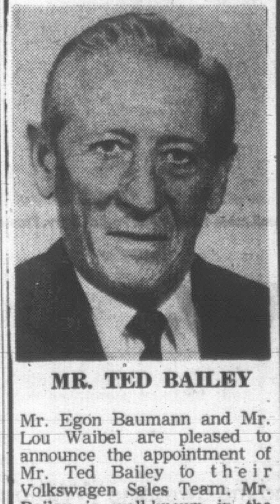
Corner Pins and Goodwillys captured team honors while Garry Williams, Darlene Danyluck, Mary Downy and Ron Laesch picked up major individual awards Friday at the windup of the Goodwill Enterprises Bowling League.

Corner Pins topped league play while Goodwillys captured playoff honors.

Miss Danyluck and Williams were presented with trophies as the most improved bowlers while Mrs. Downy and Laesch emerged with high average honors.

Other awards went to Joan Hay, Linda Angell, Frank Lihozky, Wayne Cody and Buck Raymond.

Sales Appointment



MR. TED BAILEY

Mr. Egon Baumann and Mr. Lou Waibel are pleased to announce the appointment of Mr. Ted Bailey to their Volkswagen Sales Team. Mr. Bailey is well-known in the Victoria Automotive Sales field. He brings to his new location enthusiasm for the product and a thorough knowledge of the business.

Ted, invites his many friends and customers to inspect with him the complete line of new and used cars and service-parts facilities at

DOUGLAS VOLKSWAGEN
"Always Here to Serve You"
3329 Douglas 388-5466

ON THE MOVE!
North America's
No. 1 SELLING TRUCK



OVER 50 CHEVROLET TRUCKS IN STOCK FOR IMMEDIATE DELIVERY

CORNELL
Chevrolet — Oldsmobile
Cadillac
3050 DOUGLAS 385-5777

OK TIRE STORES
2968 DOUGLAS STREET

ANNUAL SPRING TIRE SALE
10 DAYS ONLY

BELTED TIRES
4 FOR 3
Poly and Fibreglas
G-78x14 N-W
(825 x 14)
4 — $210.40 Reg.
3 for 157.80
Get four with your trades.



(30 MONTHS) WARRANTY

F 70x14, BELTED
Red & White, Fibreglas/poly wide oval. SALE PRICE, Ex. — 36.95
(NATION WIDE GUARANTEE)

S/V 660 N/W
1st line B. F. Goodrich
Reg. 48.30. SALE PRICE, Ex. — 29.95
(LIMITED STOCK — NO DEALERS)

B.F.Goodrich

★ BUDGET TERMS
★ CHARGE IT
★ LAYAWAY
★ WHILE STOCK LASTS

WESTERN OK TIRE STORE
2968 Douglas
John Ciceri, Opr.

PUT MORE PLEASURE IN YOUR DRIVING!

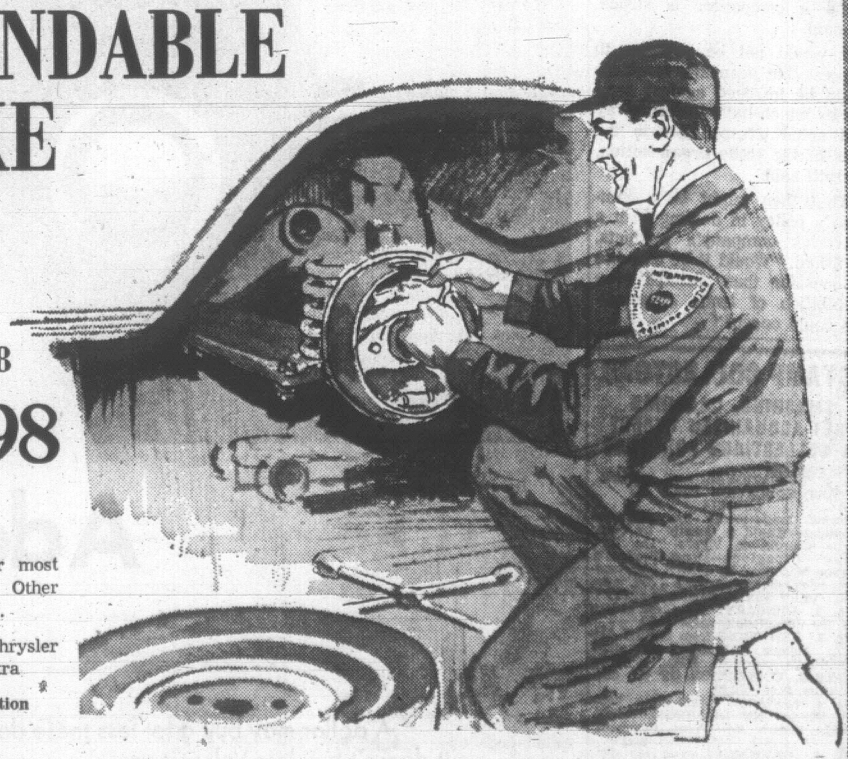
JOIN BRITISH COLUMBIA AUTOMOBILE ASSOCIATION

Car Won't Start?
Breakdown In the Middle of Nowhere?
You're Guaranteed Priority Emergency Road Service as a BCAA Member!

BRITISH COLUMBIA AUTOMOBILE ASSOCIATION
1075 Pandora Ave., Victoria 382-8171
PHONE OR WRITE FOR AN APPLICATION NOW!

SIMPSONS-SEARS
Hillside SHOPPING CENTRE such a pleasant place to shop

DEPENDABLE BRAKE JOB



Reg. 36.98
29.98

This is the price for most Fords and Chevrolets. Other makes slightly higher.

Self-Adjusting and Chrysler Products, $3 Extra

Free Brake Inspection and Estimate

All drums turned and trued. Backing plates washed and cleaned. Heavy duty bonded linings on all 4 wheels are precision arc ground for total drum contact. Front wheel bearings inspected and repacked. Hydraulic wheel cylinders inspected. Master cylinder and grease seals carefully inspected and tested.

We are fully equipped to overhaul and service disc brakes at an extra cost.

All Other Parts and Labour Extra

Phone for Appointment
388-9111, Local 252

HERE'S WHAT YOU GET:

- Lining. Reg. 11.98, exchange. Sale Price, exchange 9.98
- Labour. Reg.. $12. Special 10.00
- Turn 4 Drums. Reg. $10. Sale Price 8.00
- Repack Front Wheels. Reg. $3. Sale Price 2.00
- Total. Reg. 36.98. Sale Price 29.98

Simpsons-Sears Automotive Centre (190)

Simpsons-Sears Hillside: 3190 Shelbourne Street. Lots of Free Parking While You Shop Simpsons-Sears. (4-25)

Shrum Asks Report On Power Line Plan

B.C. Hydro chairman Gordon Shrum is getting a personal report on the controversial overhead transmission line which the Crown corporation plans to run through four miles of urban and suburban Victoria.

This was disclosed Friday in a letter from Shrum to Mrs. Marie Bown, 1266 Dunsterville, one of the organizers of petitions against the overhead line along Interurban and Burnside.

"We are certainly giving serious consideration to the great number of complaints which we have received and as a result I am sending one of our division managers to Victoria to prepare a personal report for me on this whole problem," write Shrum.

"He will examine all possibilities of relocating the line or even part of the line if this will help to meet some of the objections which have been raised.

SYMPATHY

"I have the deepest sympathy with those who are protesting but as I have said before, we have only so much money available and we have to keep within our budget.

"The legislature this year very generously increased our borrowing power by $250 million. However we shall exhaust nearly all of this in less than two years in providing for increased load growth due mainly to an increased population.

"During the next five years we shall require $800 million in order to provide the service that will be needed in B.C. by 1980."

UNDERGROUND

Shrum said that until he has a further report, he would not attempt to give detailed estimates of putting the line underground.

In an earlier letter he has said the whole problem would be solved immediately if local residents paid the extra cost. Mrs. Bown wrote back asking for the costs in detail.

In his latest letter, Shrum said he thinks it would have to be handled through municipal councils, "probably an increase in the mill rate. Of course the cost that would have to be met by the municipalities would be the difference between underground and overhead installation."

STEEL POLES

B.C. Hydro has said underground costs are $303,000 a mile compared with $80,000 a mile for the planned steel poles, which will be 75 feet high, or equivalent to a seven-storey building.

Opponents have labelled the overhead lines as an eyesore and a blight on surrounding residential areas, reducing property values.

The Interurban-Burnside line is the last leg of an overhead line from Jordan River, carrying extra power for Greater Victoria's needs.



GRADUATE of Victoria senior secondary, Raymond Jones is leaving for New York with his wife this week to study at the Watch Tower Society's Bible School of Gilead. He worked in the B.C. department of vital statistics before joining Jehovah's Witnesses.

BLOOD DRIVE GOING TO GULF ISLANDS

A Red Cross blood donor clinic for the residents of Mayne, Galiano and Saturna Islands will be held Wednesday, April 15 in the Mayne Island Community Hall.

The clinic is the first ever held on the island, and its coordinator, Angus Shaw, is confident that at least 12 per cent of the islands' population will register as blood donors.

The clinic will be open from 12:30 p.m. to 4:30 p.m. and transportation will be available from Galiano and Saturna Islands.

Youth Different, Says Bishop

People over 30 were brought up in a different social and cultural background from that of yonng men and women today, says Most Rev. Remi De Roo, Roman Catholic Bishop of Victoria.

"That is why our values are being challenged," he told the Catholic Women's League of St. Andrew's Cathedral at a communion breakfast in the Dominion Hotel.

"We in the Western World were brought up in a cultural pattern which we thought was the only civilized pattern. Today, through modern means of travel and communication, we have suddenly become aware that there are a variety of civilizations and cultures.

"We are going through a process of acceleration change and will have to learn to live in a completely changing world, because everything is being challenged."

ACCEPT CHANGE

"In the field of religion we accept a change on the authority of God and we believe God contributes to the dimension of our knowledge."

Bishop De Roo said the deep frustration people are experiencing in life are a cause for social concern.

"We are gradually moving towards a more unified cultural society and it is going to influence the mode of fashion. The music and language may be different but the beat is the same."

Guests at the communion breakfast were Sister Kathleen Cyr, Superior of St. Joseph's Hospital; Sister Frieda Marie, Superior of St. Ann's Academy; Sister Theodoric, principal of St. Andrew's School; Mrs. W. Rogers, vice-president of the provincial council, Catholic Women's League; and director Msgr. Michael O'Connell.

They were introduced by CWL president Miss Virginia Hanley.

Camera Firm Changes Name

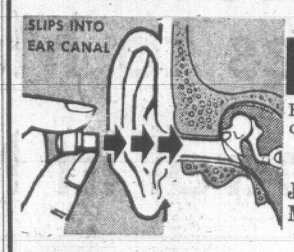
A downtown camera firm, which had become well-known in Victoria over the past 25 years, re-opened Thursday under new management and with a new name.

Formerly Hirst and Flintoff at 1106 Broad Street, the store has undergone extensive renovations and is now known as the Electric Eye.

The business was purchased earlier this year by two Victoria men, Wilf Hatch and Ron Norrie.

H. Godfrey Hirst, who retired in 1967, will join the new company as a director.

NOW A HEARING AID ANYONE CAN AFFORD



WE HAVE THE WORLD'S SMALLEST HEARING AID!

For a free demonstration come in, write or phone.

Also Available JAPANESE MODEL $49.95

★ No cords or wires
★ For those who hear but don't understand
★ Guaranteed 5 years. No battery cost (E.V. model)

OFFERED ONLY AT QUALITONE HEARING SERVICE
319 - 1207 Douglas Street
Sayward Bldg. 386-2321

W. E. BECK, O.D.
Optometrist
EATON'S
Store Building
Victoria, B.C.
Fourth Floor, 382-7141

University of Waterloo
Waterloo, Ontario, Canada
Faculty of Science
School of Optometry

A Career in the Profession of Optometry

Is now offered at The University of Waterloo
Waterloo, Ontario

A six-year programme, leading to the degree of Doctor of Optometry, prepares the Optometrist for Private Practice, or to undertake post-graduate studies leading to the degree of Master of Science and Doctor of Philosophy.

COURSES INCLUDE: Anatomy, Histology, Zoology, Organic and Biochemistry, Psychology, Physiology, Ocular Anatomy, General Pathology, Ocular Pathology, Pharmacology, Physiological Optics, Advanced Geometrical Optics and others.

THE PRACTICE OF OPTOMETRY involves the analysis and treatment of vision problems as they relate to visual acuity, comfort and performance.

SPECIFIC AREAS OF PRACTICE AND RESEARCH include:
—Spectacle lens application for visual acuity
—Contact lens fitting
—Orthoptic treatment for ocular muscle imbalance
—Spectacle lens application for ocular muscle imbalance
—Assistance in reading problems
—Analysis of industrial vision problems
—Subnormal visual problems

For further information, contact any member of the Victoria Optometric Association, or Telephone 383-3712

Purchasing Areas Are 'Soft Targets'

Purchasing departments of industry are new soft spots vulnerable to labor union bargaining techniques, a Vancouver shipyard labor relations officer told western Canada and Pacific northwest purchasing men Friday.

Speaker M. A. Pierotti, of Burrard Dry Dock Ltd., was luncheon guest of the 30th annual Pacific northwest purchasing conference and products show at the Empress Hotel.

He said that while the opportunity for massive confrontation between industry and labor exists in B.C. and elsewhere this year, "the bargaining techniques will be of new flavor and sublety." Pierotti referred to the effectiveness of the work-to-rule and slow-down procedure in recent disputes which is "difficult to prosecute or obtain redress" for management.

UNION ACTION

The speaker cited these areas as targets for union attention, as well as the actual products used by or manufactured by industry and hence directly involving purchasing departments:

Growing staff involvement in the gargaining process as white collar unions proliferate and staff groups seek recognition; accreditation by companies of a single bargaining agent within an indusrty; point of origin or union label of goods traded by or made by companies; the ladder progression technique of bargaining.

The latter Pierotti explained is the recent preference of some unions to reject a series of proposed settlements recommended by their union spokesmen before accepting a much higher contract.

CLOSING RANKS

About accreditation, Pierotti said the idea of closing ranks was learned the hard way by unions many years ago, and is just now being accepted by management (e.g. Construction Labor Relations Association).

It affords to labor a united front, producing a standardized rate structure within the industry, and may prohibit the entering of private deals with a union in order to keep working while a competitor is struck, he said.

It would not be extreme to suggest that economic sanctions could be imposed against companies which have broken away and acted irresponsibly in the eyes of the trade orgainization, Pierotti said.

What then might be a company's policy in dealing with a maverick company's products, he asked. "Would it be extreme to consider that perhaps even prohibition of trade commodities could occur?"

Not all these developing situations can be laid to the perfidy of labor, he said. "The bulk of present employees have not experienced the depression or the Second War. They express different concepts, identify to their own images, and collectively follow the sound of a different drum."

Union leaders appear ready to follow the stream rather than change some of these ideas, Pierotti said.

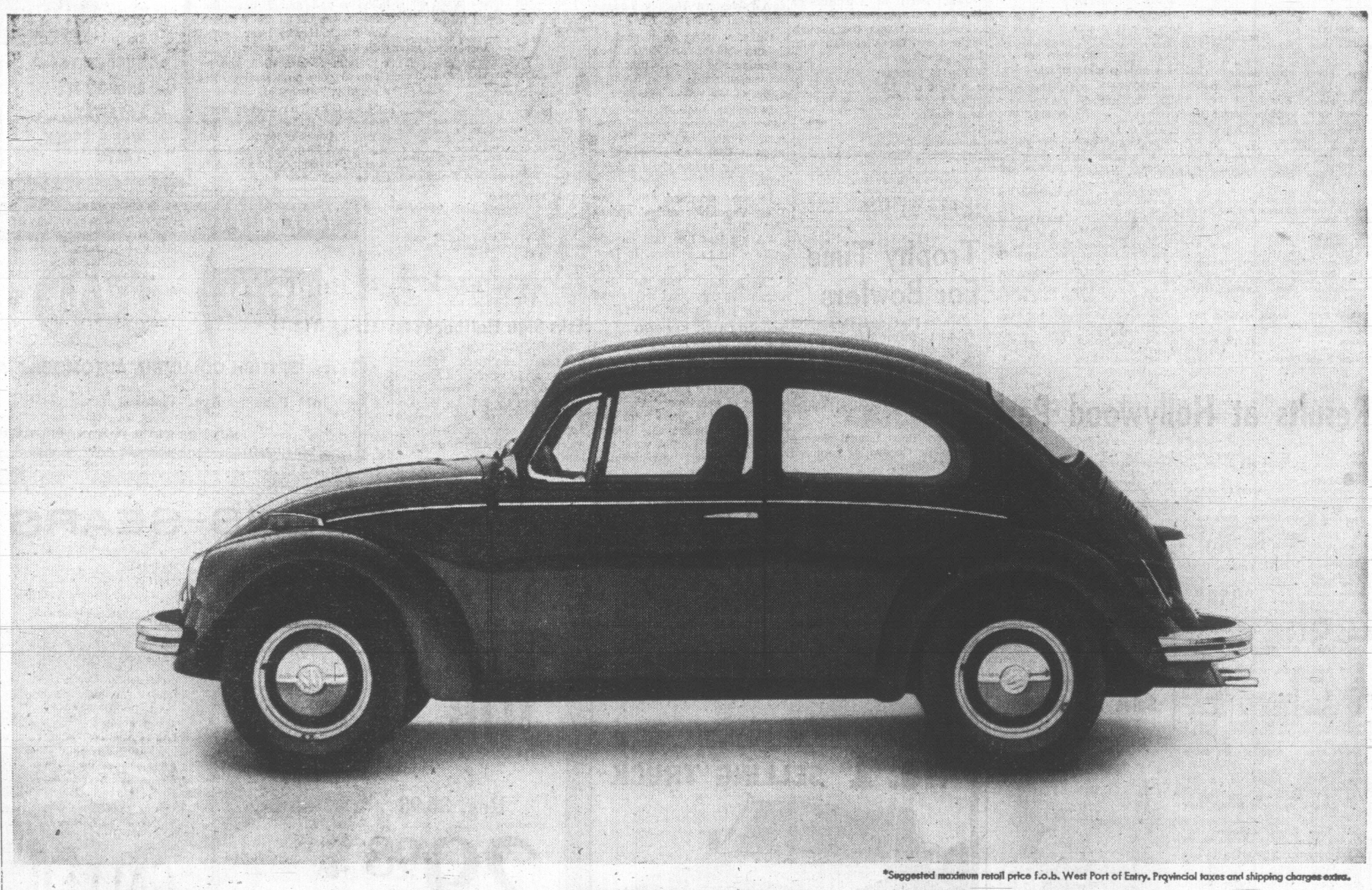
It is only a short hop from union contracts calling for union sub-contract work only, to contracts calling for union-made products only, he warned, and this would be a direct problem for purchasers.

The nature of such techniques may be called obstruction, and to a greater extent the purchasing manager must be prepared to deal with them, to be completely informed and ready to co-operate closely with his company's industrial relations or personnel division.

Haywards
FUNERAL CHAPEL
A trusted name in Funeral Service for over 100 years.
734 Broughton St.
386-3505

STAMP COLLECTORS
SMASHING, CRASHING
"GET-ACQUAINTED OFFER!
14 COLLECTIONS FOR $1.00

Start counting:
No. 1. SENSATIONAL, new valuable ART EDUCATION ISSUE OF LIBERIA featuring masterpieces by: Pisarro—Velasquez—"David & Goliath" by Caravaggio—Chardin—de Vinci's "The Last Supper"—Girogione—Monet—Raphael's "Sistine Madonna" on GIANT, luxuriously executed commemoratives, 8 diff. complete. VERY FINE! Catalogue $1.68.
No. 2. HUNGARY: Excellent collection 100 diff. Retail value $2.00.
No. 3. RED CROSS from SOUTH AFRICA. Antique GALLEONS and other EUROPEAN pictorials, ETC., in large GENERAL COLLECTION OF 300 diff. Catalogue $9.00 - $10.00.
No. 4. MONACO: Virgin Mary, Pope Pius IX and XII DIAMOND-SHAPED. RUSSIA superb New Year Commem. cpl.
No. 5. GERMANY: Good 100 diff.
No. 6. COMORO ISLANDS: Shell. SENEGAL: Sport. SINGAPORE: Exotic FISH in natural colors.
No. 7. POLAND: An EXCELLENT ALL PICTORIAL collection. 100 diff. Retail value $3.00.
No. 8. KOREA "Christmas Stamps."
No. 9. SOUTH AFRICA: Giant "Diamond". ROMANIA: Prehistoric Animals.
No. 10. BRITISH EMPIRE: 100 diff.
No. 11. TIPPEX: A top-quality collection 100 diff. Retail value $3.00.
No. 12. Commems. honoring the OPERA: "The Magic Flute" by MOZART—"Prince Bluebeard" by BARTOK—"Carmen" by BIZET—"Freischutz" by von WEBER—"Prince Igor" by BORODIN.
No. 13. TOKYO OLYMPIC GAMES commems. from: PARAGUAY—HUNGARY—CZECHOSLOVAKIA—MONACO.
No. 14. ROMANIA: Great TOPICAL collection. 100 diff. Retail value over $3.00.
OFFER to ADULTS ONLY. A fine selection of stamps for your inspection will also be enclosed.
FRASEK CO. INC.
Dept. VC, WHITE PLAINS, N.Y. 10601



*Suggested maximum retail price f.o.b. West Port of Entry. Provincial taxes and shipping charges extra.

A dollar still goes a long way.

A dollar may buy a lot less these days—but it doesn't buy less Volkswagen.

To begin with, we still protect the bottom of every VW with a solid slab of steel.

Then we stamp the famous beetle shape out of a heavier gauge metal than even most big cars use.

And since we've been stamping out basically the same shape for the past 20 years now, everything fits.

(So well in fact, that the Volkswagen is actually airtight.)

Our paint job is the envy of the industry. 28 pounds worth. 4 coats. And the parts you don't see are finished as well as the parts you do.

The VW's 1600 cc. engine is not only ridiculously easy on gas and oil, it's easy on itself.

(We nearly went broke giving away gold watches to Volkswagen owners who drove their Volkswagens more than 60,000 miles.)

What's more, 1 out of every 8 VW employees is an inspector. They inspect every part of every Volkswagen 3 times. And then they give the finished bug a going over that cars costing twice as much don't get.

And when a VW finally does make it out of the clutches of our finicky inspectors, it falls right into the clutches of our equally finicky service people. And the awesome VW Diagnosis System: every new car we put on the road now gets a series of free electronic checkups.

How much do you have to pay for this amazing automobile? Only $1999.*

And right away a VW will start saving you money. Money you can spend on some of life's little luxuries: like food, clothing and shelter.

All because a bug won't cost you more for upkeep than you can keep up with.

Which is only right.

After all, if you're buying a small car to fight inflation, we think you should buy one that won't fight back.







IT WAS A GRAND NIGHT to haul out the floor-length sleeveless and a fur and take in a bash at Government House. The lieutenant-governor and Mrs. Nicholson threw the party for young people from across the province—especially this year's crop of debutantes and community queens like Victoria's own Laurie Paul, arriving, beaming, at left. The girls in the middle are Miss Vancouver, Lorill Keath; Miss Richmond, Debby McWilliams, and Miss Campbell River, Trina Embleton. And, befurred at right, Mary Ann Woloschuk, this year's Miss Kimberly, follows Laurie Paul up the front steps. (William E. John Photos)

CAPITAL SCENE

Metchosin Garden Club, Monday April 20 at 8 p.m. at St. Mary's Church Hall, 4354 Metchosin Road; Jack Beastall, Victoria Times gardening columnist, will speak on flower and vegetable gardens in April and May, and answer questions.

Short Quake Hits

KARACHI, Pakistan (AP) — A mild, five-second earth quake jarred Karachi Friday. No casualties or damage were reported.

WHY WORRY?

About Preparing Income Tax Returns.

Let Us Do It
B.C. STENO TAX
& Accounting Services
Room 8—918 Government St.
386-6623 Res. 478-5908
Open Evenings till 9:00

White Paper Rapped For Little Imagination

Authors of the white paper on taxation were accused Friday of having little imagination in the effect their proposals would have on Canada's economy.

Roy E. Burrell, partner in the Vancouver chartered accountancy firm of Thorne, Gunn, Helliwell and Christenson, told the Pacific Northwest conference of Purchasing Management Association of Canada, the central issue of the white paper is that effects of its proposals on Canadian economic stability are not known.

The "growth and productivity aspects of taxation seem to have received little of the imaginative effort of the white paper authors and to have been relegated to a secondary position," Burrell told a panel discussion at the Empress Hotel.

"Where are the provisions to help our exporters compete in foreign markets? Where are the provisions to encourage secondary industry and cut imports?

"Where are the provisions to fight inflation by encouraging saving rather than spending? They've not in the white paper," Burrell said.

Burrell noted that deputy finance minister Bryce has admitted the inflationary impact of the white paper had received no more study than represented by a few scribbled notes.

He said the white paper assumes incentive is no longer necessary to maintain a favorable climate for hard work and saving, that affluence is permanent and the creators of the dynamic Canadian society will continue to perform regardless of the economic climate.

DESIRABLE AIMS

It should be concluded that Canada ensure tax reform proposals are not too extreme, Burrell said.

He said he agreed equity and fairness are desirable objectives. But a prudent man sets his goal and works toward it objectively, rather than plunging forward uncertainly.

"We must ensure that the swing from the present system to the new system is not so great as to alter the rate of growth in the Canadian economy or its stability," Burrell said.

Relief to the lower income group through increased taxation for the majority is an acceptable change and will not have an appreciable detrimental effect, Burrell said. He also agreed that proposed tax rates are sufficiently high for the individual, but too high compared with U.S. income tax.

ESCAPE ROUTES

Dealing with corporate taxation, Burrell said equity in the full integration of personal with corporate tax is questionable. He also sees discrimination between closely-held and widely-held corporations.

Those who are discriminated against will be ingenious in their attempts to reduce tax. "The proposals will have the effect of merely encouraging taxpayers to devise new escape routes to avoid the tax," against which there will have to be considerable policing.

Burrell said he would favor abandoning the integration proposals in favor of a 20 or 25 per cent dividend credit, which he said is roughly equal to 50 per cent integration, but more study should be given to the idea, and government should do the study.

The accountant did not agree that fairness requires business income to be taxed on the same basis as personal income. Wages or salaries earned are received in cash, constituting disposable personal income, while business profits often are expressed in inventory, receivables and new plant, which are not disposable income.

TOO ABRUPT

Small business, by definition, has difficulty raising growth capital, but the contribution of small industry is nonetheless great, Barrell argued. White paper proposals will discourage motivation and expansion in this sector he said.

Generally, Burrell favored the capital gains tax, but felt the increase from no tax to a maximum 50 per cent all at once would be too abrupt.

He also urged modification of exemptions on personal transactions, and removal of homes and such things as heirlooms from the tax roll.

Burrell said he was concerned that authors of the paper were too academic and had tried to go too far, too fast, "almost to the point of recklessness."

Canadians have demonstrated they can make social reforms and will do so again, provided they are assured the adjustments will not "kill the goose that lays the golden egg. The only way to do this is to introduce tax reform slowly and then carefully measure the result of each turn of the tax screw," even if it means postponing some wealth distribution, said Burrell.

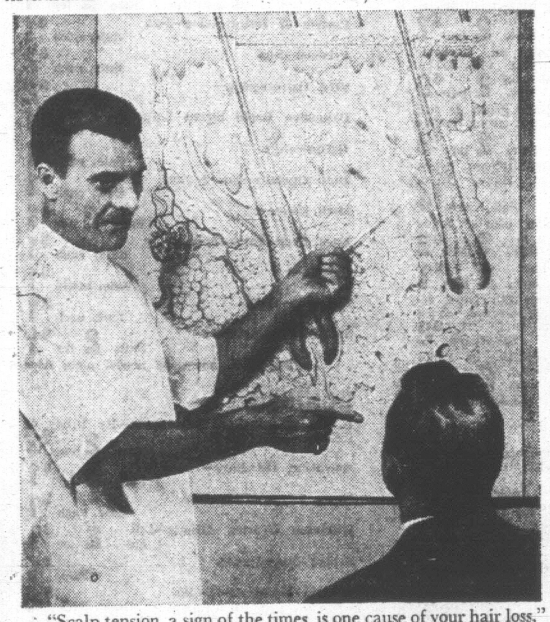
Strikers Take Pity On Boozers

BEAUMONT, Tex. (UPI) — Union members of beer distributing agencies walked off their jobs Friday, practically shutting down all distribution of beer in the Beaumont area. The strikers, however, agreed to supply one brand of beer.

"We want to afford beer drinkers the chance to drink beer, although it might not be the brand they prefer," said union leader Lynn Wells.

Strikers used the lottery system to pick which brand would go through. Schlitz won.

Advertisement



"Scalp tension, a sign of the times, is one cause of your hair loss," says Harrison trichologist to balding man. Harrison directs the famous Harrison Hair and Scalp Specialists, whose main office is in Vancouver. They are sending a specialist here to advise men and women how to correct hair troubles by home treatment.

How to save and improve your hair demonstrated by expert here Monday and Tuesday

New home treatment methods for preventing baldness — and growing thicker hair — will be demonstrated in Victoria this Monday and Tuesday, April 13 and 14. This news was released here today by A. B. Harrison, internationally famous director of Harrison Hair and Scalp Specialists.

In the announcement, Harrison named Staff trichologist T. Cronshaw to conduct the Victoria clinic. Mr. Cronshaw will personally examine hair-worried men and women from 1 p.m. to 8 p.m. Monday and Tuesday at the Hotel Sussex.

Examine You Free

"I want to make it clear that you incur no obligation by seeing Mr. Cronshaw," director Harrison said. "Your only obligation is to yourself—to free your mind of worries about hair loss, dandruff, itching, or other scalp disorders, by learning how to take care of your hair. If your trouble is beyond the scope of Harrison Home Treatment, we will frankly tell you so."

"We always make a personal examination before suggesting any treatment," he pointed out. "There is no one cure-all that will correct every one of the 18 scalp disorders that cause baldness."

Who Can Be Helped?

Will this new treatment cure baldness? "No," said Harrison sincerely. "We cannot help men who are slick-bald after years of hair loss. But where your scalp still grows hair, we can at least save and improve what you have. Usually, we can grow more hair even where you have only 'fuzz' now."

The important thing is: Don't wait until it's too late!

Best evidence of the success of Harrison treatment is the phenomenal growth behind it. Harrison trichologists hold clinics in all major cities across Canada.

"Our biggest problem is not in doing what we claim to do," declared Harrison. "But to over-come the average man's initial skepticism is sometimes difficult. He's usually quite desperate—and baldish—by the time he nerves himself to see a Harrison trichologist. He's 'tried everything'. So he starts consoling himself with one of the old superstitions about hair:

That baldness is hereditary; that men naturally lose hair as they get along in years; that nothing can be done to stop hair loss—and a lot of other notions that we know are not true today."

Free Scalp Examination

See Mr. Cronshaw in person. Learn how baldness can be corrected, and new hair grown. The new Harrison method permits you to actually correct your baldness and improve your hair in the privacy of your own home.

For a free examination and discussion of your hair problems ask the desk clerk at the Hotel Sussex Monday or Tuesday between 1 p.m. and 8 p.m. for Mr. Cronshaw's suite number.

You don't need an appointment. Examinations are given in private.



Leonard A. Floyd before and after scalp treatments.

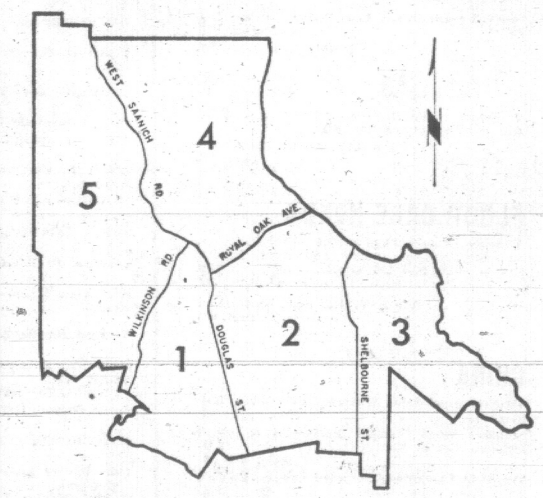


The Corporation of the District of Saanich

ATTENTION SAANICH RESIDENTS
ANNUAL SPRING CLEAN-UP
April 13th to April 24th, 1970

The Saanich Public Works Department will pick up discarded material during the period April 13th to April 24th inclusive.

For the purpose of organizing the collection, the Municipality has been divided into 5 areas, as shown on the map below:



RESTRICTIONS ON MATERIAL—No article larger than a hot water tank or weighing more than 80 lbs. No rocks, stones, broken brick or concrete, garbage or garden refuse, inflammable liquid. Bundles must be packaged or tied securely.

Do not use your regular garbage can.
This operation is separate from the normal garbage collection.

MATERIAL MUST BE PLACED ON THE SIDE OF THE PUBLIC ROAD IN PLAIN VIEW AT THE TIME INDICATED BELOW FOR EACH AREA—

AREA 1—8 a.m. Monday, April 13th
2—8 a.m. Wednesday, April 15th
3—8 a.m. Monday, April 20th
4—8 a.m. Wednesday, April 22nd
5—8 a.m. Thursday, April 23rd

It is not intended to clean up any Area in the day indicated. Therefore, it may be necessary to leave the material on the roadside overnight.

There will be no return trips for material placed out after the collection passes.

Direct all inquiries to the Public Works Office, 479-1633.
N. W. Life, P. Eng.,
Municipal Engineer.

Negligence Ruled In Crash Trial

A Victoria man was convicted in County Court Friday afternoon of criminal negligence following an accident in which a husband and wife were seriously injured last Dec. 19.

But he was found not guilty of failing to remain at the scene of the accident.

Gordon Graham, 23, of 3901 Quadra Street, will be sentenced Friday at 10 a.m. by Judge Montague Drake. The judge called for a probation officer's report on Graham.

INJURIES

Injured in the accident were Mr. and Mrs. Charles Lepine of 937 Wollaston. Both were pinned under the instrument panel of their car until rescued by Saanich police.

Lepine suffered a broken foot and arm, plus chest and neck injuries. His wife was knocked unconscious.

Crown counsel Cecil Branson alleged that, after Graham's car collided with another on the Saanich Road, near Falmouth, Graham ran into some blackberry bushes at the side of the road and hid there until found by police.

SHOCK

Defence counsel Dermod Owen-Flood argued that Graham was in a state of shock from the crash and did not know what he was doing.

When called to the witness stand, Graham said he remembered nothing after the crash until he half woke up in an ambulance on the way to hospital.

Drake accepted this statement.

MEDICAL EVIDENCE

"I am satisfied on the medical evidence that his condition at that time was such as to cast serious doubt on the assertion he was trying to escape liability," the judge said.

On the first charge, he said it was clear that Graham drove with "a reckless disregard for the lives and safety of others."

Police witnesses testified that Graham was travelling at between 55 and 60 miles an hour in a 30-mile-an-hour zone.

Hudson's Bay Company
1970
COME CELEBRATE
CENTURY 4
AT THE BAY THIS WEEK
PARADE OF BAZAARS
Douglas Room . . . April 14th to 18th

Here's your chance to support the many voluntary organizations of Greater Victoria.

Tuesday, April 14th
Girl Guide Association
Opti-Mrs. Evening Group
St. John Ambulance
St. Andrew's Presbyterian Church Women's Guild
Pas-Pas Group of First United Church
Ladies Auxiliary to St. Joseph's Hospital
Saanich Kiwaniannes
St. Andrew's Cathedral Catholic Women's League

Wednesday, April 15th
Auxiliary to the Victorian Order of Nurses
Navy League of Canada
St. Martins-in-the-Field
Oak Bay Catholic Women's League
Opti-Mrs. of Victoria
Opti-Mrs. of Oak Bay
Ladies Auxiliary to Britannia Branch No. 7 Royal Canadian Legion
Royal Canadian Air Force Association Auxiliary

Thursday, April 16th
St. David's-by-the-Sea Women's Guild
Oak Bay United Church Women
Canadian Cystic Fibrosis Foundation (Victoria Chapter)
St. George the Martyr Church Guild
Sacred Heart Church
Auxiliary to Goodwill Enterprises
St. Mary's Anglican Church Women
Greater Victoria Association for the Retarded

Friday, April 17th
Centennial United Church Women
St. Philips' Anglican Church Women
St. Matthias Anglican Church Women
Hadassah
Fairfield United Church Women
St. Stephen's South Saanich Anglican Church Women
Gorge Road Hospital Auxiliary
Trinity Church Women's Guild

Saturday, April 18th
Metropolitan United Church Women
Ladies' Auxiliary, Church of Jesus Christ of Latter Day Saints
Y's Menettes
Ladies Auxiliary—Church of Jesus Christ of Latter Day Saints (Victoria 2nd Branch)
First Bantist Church Women's Auxiliary
Ladies Auxiliary to the Army, Navy, Air Force Veterans of Canada No. 12
Comitas Club
Children's International Village and Childhood Education

GALLERY OF PICTURES
Fourth Floor . . . April 14th to 18th

Fascinating . . . Victoria's story from Fort to the year 1919.
- Including one of the oldest maps of Victoria
- Very early photographs loaned by the City Archives
- Here's your opportunity to turn the clock back 50 years for a glimpse of the city's growth.

ROOM SETTING CONTEST
Fourth Floor . . . April 13th to 23rd

1970 Room Setting Contest
- Come in and see a display showing a household of rooms
- "The Type of Rooms our Future Homemakers Want in Their Homes"
- Prepared and decorated by the Grade 12 Management Classes of the Greater Victoria Schools

SPEEDY

GIVE US The opportunity to put you into a new VOLKSWAGEN
FOR 36 MONTHS,
WHILE WE CAN!
WITH EASY TERMS TO SUIT YOU, BUT— HURRY!
Speedway VOLKSWAGEN MOTORS LTD.
971 YATES AT VANCOUVER 385-2415

VICTORIA'S GREAT STORE, DOUGLAS AT FISGARD. OPEN DAILY 9 A.M. TO 5:30 P.M. SHOP THURSDAY AND FRIDAY 9 A.M. 'TIL 9 P.M. DIAL 385-1311. ALL ISLAND CENTRES OUTSIDE THE GREATER VICTORIA AREA CALL ZENITH 6040 (TOLL FREE).

Hudson's Bay Company 1970

DOLLAR DAY

STOREWIDE MONDAY ... NO PHONE, MAIL OR C.O.D. ORDERS, PLEASE

Girls' Scooter Sets— Floral scooter mini skirt with matching sleeveless blouse. Perma Press. Washable. Yellow, mint, pink. Sizes 4 to 6X. Sale, set **$3**

The BAY, children's wear, third floor

Boys' Famous-Name Short Sets — 100% washable Arnel and cotton blends. Shorts have boxer waist. Knit T-shirts. In blue, navy, maize. Sizes 4 to 6X. Sale, 2 for **$5**

The BAY, boys' wear, third floor

Cloth of Steel Ironing Board Cover — Stainless steel finish reflects heat for smoother ironing. 3-year guarantee. Sale, each **$2**

The BAY, housewares, third floor

Bedding Plants — Pansies, snapdragons, marigolds, petunias. Choose from favourite varieties. (Single flats available, also). Sale, flats, 2 for **$3**

The BAY, garden shop, second parkade

CHILDREN'S WEAR

GIRLS' 4 - 6X

Girls' Shorts and Top Set—Stretch nylon in pink or navy. Plain slip-on shorts. Sleeveless striped top with mock turtle neck. Sizes 3 to 6X. Sale, 2 for **$3**

Girls' Cotton Flares—Lightweight cotton in blue or beige. Half boxer waist. Sizes 4 to 6X. Sale, pair **$1**

Girls' Boxer Flares — Canvas or lightweight cotton. Ass't florals, stripes. Sizes 4 to 6X. Sale, 2 pair **$3**

Girls' Stretch Nylon T-Shirts—V or mock turtle neck. Pink, navy, tangerine. Sizes 4 to 6X. Sale, each **$1**

Girls' Cotton or Rayon Briefs—Ass't colours. Sizes 2 to 6. Sale, 3 pair **$1**

Girls' Western Style Shorts — Durable cotton twill in navy, wheat, green, yellow. Half boxer waist. Cuffed legs. Sizes 4 to 6X. Sale, pair **$1**

BOYS' 4 - 6X

Boys' Briefs (SUBS)—Cotton stretch, nylon/cotton blends. White and colours. Size 2 to 6X. Sale, 3 pair **$1**

Boys' Perma Press Sport Shirts—Polyester and cotton blends. Plains in turquoise or yellow. Sizes 4 to 6X. Sale, 2 for **$3**

Boys' Perma Press Slacks—Half boxer waist. Brown, green, gold, teal. Sizes 4 to 6X. Sale, 2 pair **$3**

Boys' Nylon Stretch Bathing Suits—Brown or gold elastic at back. 3-6X. Sale, each **$1**

Boys' Dungaree Shorts—Jamaica length. Half boxer waist. Charcoal, blue, brown. Sizes 4 to 6X. Sale, each **$1**

Boys' Flannelette Pyjamas—Tailored style. Assorted patterns. Sizes 4 to 6. Sale, pair **$1**

Boys' Denim Jeans or Play Pants — Western style. Full boxer waist. Blue or brown. Sizes 4 to 6X. Sale, pair **$1**

The BAY, children's wear, third floor

INFANTS' AND TODDLERS

Infants' Crawlers—Cotton duck in yellow, navy, orange, green. Straps and bib front. Reinforced snap crotch. Sizes 12 to 24 months. Sale, pair **$1**

Toddler Girls' Perma Press T-Shirts—Cotton knit in yellow, blue, orange, green, pink. Sizes 2 to 3X. Sale, 2 for **$3**

Toddler Boys' Knit Shirts—Short sleeves. Crew or mock turtle neck. Grip fastener shoulder. Blue, beige, yellow, green and red. Sizes 2 to 3X. Sale, each **$1**

Toddler Boys' Pants — Heavyweight cotton duck, gabardine, poplin or twill. Brown, navy, green. 2 to 3X. Sale, each **$1**

Toddler Boys' Flares—Green or brown cotton. Straps, zipper front, pockets. Sizes 2 to 3X. Sale, 2 for **$3**

Toddler Girls' Slims—Half boxer waist. Regular leg. Green, pink, blue or beige. Cotton. Sizes 2 to 3X. Sale, pair **$1**

Toddler Girls' Cotton Flares—Gay stripes and checks. Attached straps. Sizes 2 to 3X. Sale, 2 pair **$3**

The BAY, infants' wear, third floor

SPORTSWEAR

Swimwear—Helanca stretch in one and two-piece styles and ruffle bikinis. Flamingo, green, blue, yellow. Broken sizes 10-16. Sale, each **$9**

Polyester Pants—Crimp knit and 100% polyester double knit. Completely washable. Pull-on and jean styles. Mint green, beige, navy, pink. Broken sizes 10-18. Sale, pair **$8**

Fashion Shirts—Voile or *Fortrel knits. Safari and body shirt styles. All long sleeved. Brown, blue, green, beige, navy, yellow, some prints. Broken sizes 10-18. Sale, each **$5**

The BAY, women's sportswear, second floor

SWEATER SHOP

Pullover and Cardigan Sweaters—Botany wools, some synthetics. Ass't colours. Mostly small sizes. Sale, each **$4**

Lacey Knit Cardigans — Easy-care Acrilan. Blue, white, pink, bone. S.M.L. Sale, each **$9**

The BAY, sweater shop, second floor

YOUNG MODERNS

Young Modern Dresses—Long and short sleeved styles. Prints and plains. Some spring colours and styles. Broken sizes 5 to 15. Sale, each **$8**

The BAY, young moderns shop, second floor

YOUNG MODERN SHOES

Teen Sandals—Open sandals in brown, tan or green. Leather uppers and soles. Broken sizes. Sale, pair **$5**

The BAY, young modern shoes, second floor

WAY-IN SHOP

Denim Jeans—Straight leg and flares. Low rise and regular style. Navy, in sizes 5 to 15. Sale, pair **$5**

Safari Shirts—Permanent Press. Long sleeved style in white, pale blue, navy, beige or brown. Sizes 5 to 13. Sale, each **$4**

The BAY, way-in shop, second floor

MILLINERY

Spring Millinery—Ribbon, straws and crochet hats. Travel, beret and cloche styles. New spring colours. Sale, each **$3**

The BAY, millinery, second floor

FOUNDATION FASHIONS

Fiberfill Bras—Lace and lycra. Gently lined with fiberfill for positive shaping. White, in sizes 32 to 38. Sale, each **$4**

Bandeau Bras—White lace and lycra. Sizes 32 to 38. Sale, each **$3**

The BAY, foundations, second floor

LINGERIE

Mini Gown and Bikini Set—Drip dry printed cotton. Eyelet lace and ribbon trim. Small florals in pink, blue, apricot. S.M.L. Sale, each **$3**

***Fortrel and Cotton Gowns**—Shift style. Round neckline, embroidered front, deep ruffle hem. Pink, blue, yellow, lilac. S.M.L. Sale, each **$3**

Sleeveless Shifts — Good assortment including zipper fronts and backs. Skimmers—with or without belts. Printed cotton in florals, stripes, geometrics. S.M.L. Sale, each **$5**

The BAY, lingerie, second floor

DRESSES

Assorted Dresses—Tremendous savings on all-occasion dresses. *Fortrels, jerseys and acetates. Plain and dressy styles. Assorted colours. Broken sizes, 10-18, 14½-22½. Sale, each **$5**

The BAY, dresses, second floor

HOSIERY

Fashion Point Hosiery — Cantrece. Sizes A (8-8½); B (9-9½); C (10-10½); D (11-11½). Sale 2 pair **$1**

Brand X Cantrece Hosiery—For a smooth matte finish. Mystery glow, beige. A, B, C, D. Sale 2 pair **$1**

Aristoc Panty Hose—Made in England. Mesh panty hose in Corriander, Peachbloom, Brandy Snap. S.M.L.XL. Sale 3 pair **$5**

Women's Leather Gloves—Black, brown and assorted colours. Sizes 6½-7½. Sale, pair **$5**

The BAY, hosiery, main floor

WOMEN'S SHOES

Women's Sandals—Tan or white leather. Imports. Foam insoles. Leather soles. Broken sizes. Sale, pair **$7**

The BAY, women's shoes, second floor

LAMPS

Door Mirror — 14x48" size in anitque type green and gold colour frame. Sale, each **$10**

Framed Pictures—Florals and portraits. Antique type frames. Sale, 2 for **$1**

Tri-Light Bulbs — 50, 100 and 150-watt size. With regular base. Sale, 3 for **$2**

Ballerina Shades—Ruffled nylon overskirt. Assorted colours. Sale 2 for **$3**

TV Lamps—Pumpkin, turquoise or white. Sale, each **$4**

Pole Lamps—3 bullet shades for directional lighting. Handy space saver. Sale, each **$9**

*RTM

The BAY, lamps, third floor

GIRLS' WEAR, 7-14

Girls' Acrylic Tops—Short-sleeved or sleeveless. White, navy, aqua, yellow, pink. Sizes 7 to 14. Sale, 2 for **$3**

Girls' Cotton Twill Shorts—Cut-off jean style, in blue, green, pink, beige. Sizes 7 to 14. Sale, 2 pair **$3**

Girls' Denim Jeans—Stovepipe legs. Navy blue. Sizes 7 to 14. Sale, pair **$2**

Girls' Knit Shirts—100% cotton knit. Short sleeves. Sizes 7 to 14. Sale, each **$1**

Girls' Tights — Stretch nylon in assorted colours. Sizes 10-12, 12-14. Sale, pair **$1**

Girls' Briefs — Assorted acetate, nylon, arnel or cotton. Sizes 8 to 14. Sale, 3 pair **$1**

Girls' Nylon Mini Slips—Half slips with lace and ribbon trim. White, mint, pink, lilac. Sizes 8 to 14. Sale, each **$1**

The BAY, girls' wear, third floor

CHILDREN'S SHOES

Girls' Runners—Good quality canvas uppers, rubber soles, cushioned insoles. Tie oxfords. Blue, white, orange. Broken sizes. Sale, 2 pair **$3**

Boys' Runners—Boot style, white canvas uppers. Reinforced toes. Broken sizes. Sale, pair **$1**

Girls' Patent Shoes—Black or brown straps or slip-ons. Dressy or casual styles. For party wear or school days. Broken sizes. Sale, pair **$3**

Boys' Sandals—Brown leather uppers. Halter strap. Rubber soles. Sizes 1 to 5. Sale, pair **$3**

The BAY, children's shoes, second floor

TEEN BOYS' WEAR

Boys' Denim Jeans—Regular cut. Pre-shrunk. Long wearing. Blue only. Sizes 8 to 12. Sale, pair **$3**

Boys' Casual Pants—Koratron or *Fortrel and cotton blends. Perma Press. Slim cut. Brown and green tone checks. Sizes 8 to 16. Sale, 2 pair **$7**

Boys' Corduroy Pants — Thick set, washable corduroy in brown, green, blue, tan. Boxer waist in sizes 8 to 12. Belted waist in sizes 12 to 18. Sale, 2 pair **$9**

Boys' Casual Rider Pants—Blue, green or rust denim. Slim western fit. Extra strong double stitching. Sanforized. Sizes 8 to 18. Sale, 2 pair **$9**

Boys' Squall Jackets — 100% Dupont nylon. Water-repellant, wind-resistant. Zipper front. Assorted colours. Sizes 8 to 16. Sale, each **$4**

Boys' Socks—Nylon or cotton blends. Ankle length. Assorted colours. Stretch sizes. Sale, 3 pair **$2**

Boys' Briefs—White cotton knit. Double seat. S.M.L. Sale, 2 pair **$1**

Boys' Knit Shirts—Cotton knit with lycra reinforced neck. Short or long sleeves. Mock turtle neck. Assorted colours. Sizes 8 to 16. Sale, each **$2**

Boys' Cotton Knit T-Shirts—SUBS in white only. Crew neck. Short sleeves. S.M.L. Sale, 2 for **$1**

The BAY, boys' wear, main floor

HI-SHOP

Teen Casual Pants—Fully washable denims and corduroys. Assorted plains and stripes. Flares and slim and trim styles. Sizes 28 to 34. Sale, pair **$4**

Teen Knit Shirts — Mira Press cotton knits. Choice of mock turtle or turtle necks. Blues, greens, brown in plains, stripes, patterns. S.M.L. Sale, each **$3**

The BAY, Hi-Shop, main floor

TOYS

Super Stuff—Blow it up in a balloon, pull it, bend it, make faces. All you need is the magic substance and water. Sale **$1**

Space Platforms — Fantastic kites with fiery tails. Locally made to fly in Victoria breezes. Sale, 2 for **$3**

Hot Wheels—All the latest models. Sale, 3 for **$2**

Battery Powered Mini Truck — Plastic construction. Wrecker, cement mixer. Sale, 2 for **$3**

The BAY, toys, third floor

FASHION ACCESSORIES

Acrylic Knit Ponchos—Assorted plain colours. One size fits all. Sale, each **$4**

Mini Dresses or Pant Tops—Easy-care fabrics. Assorted prints or plains. Reg. $15 and $16. Sale, each **$9**

Women's Scarves — Silks in assorted plain colours. Squares, oblongs and long, lanky styles. Sale, each **$1**

Wool Squares and Oblongs—Imports. Plain shades. Sale, each **$2**

Acrylic Knit Shells—Plain colours. S.M.L. Sale, each **$3**

The BAY, fashion accessories, main floor

HANDBAGS

Casual Leather Handbags—Imports. New stylings. Spring colours. Reg. $15. Sale, each **$10**

Vinyl Handbags—Spring styles in black, brown, bone, white and wet look. Reg. $13 to $15. Sale, each **$10**

Vinyl Handbags—Basic styles. Good assortment of colours. Sale, each **$5**

Clutch or French Purses—Triple framed. Good assortment of colours. Sale, each **$4** and **$5**

Men's Wallets—De luxe leather buffalo calf in dark brown or tan. Sale, each **$4**

Men's De luxe Wallets—Buffalo calf with pass case. Dark brown or tan. Sale, each **$5**

The BAY, handbags, main floor

JEWELLERY

Fashion Jewellery—Ropes, bracelets, pins and earrings. Sale, each **$1**

Fashion Earrings—Clips and pierced ear styles. Good assortment. Sale, pair **$2**

Birthstone Rings—10-kt. gold settings. Sizing extra. Sale, each **$10**

Men's Expansion Bracelets—Yellow or white metal. Twistable. Long-wearing. Sale, White, each **$5** Yellow, each **$8**

Nylon Watch Straps—Assorted sizes and colours. Reg. 1.25. Sale, 4 for **$3**

Fashion Ropes — Many colours, sizes and lengths. Sale, 2 for **$3** OR, each **$2** and **$4**

Men's and Women's Watches—17-jewel Swiss movements. 1-year guarantee. Sale, each **$10**

The BAY, jewellery, main floor

COSMETICS

Neuvola Medicated Shampoo — With a complementary dry sprinkle shampoo. Sale, 2 for **$3**

Breck Hairset Mist—6-oz. Sale, each **$1**

Aqua Net—14-oz. Sale, each **$1**

Oil of Olay Moisturizer—4-oz. Sale, each **$3**

Yardley's Eau de London Bath Emollient— Sale, 2 for **$3**

Yardley's Soap—Assorted fragrances. Box of three. Sale, box **$2**

Breck Basic—Hair conditioner. 4-oz. Sale, each **$2**

Old Spice Sets—4¾-oz. After shave plus 7-oz. Smooth Shave. Sale, 2 sets for **$3**

Fresh Start—2-oz. plus bonus 1-oz. tube. Sale, **$1**

Bayer Decongestant Tablets—10's. Sale, **$1**

The BAY, cosmetics, main floor

KNITTING YARN

Sayelle Worsted—Machine wash and dry. Good colour range. 2-oz. skein. Sale 4 for **$3**

3- and 4-Ply All-Purpose Wool—Nylon reinforced. Good colour range. 1-oz. balls. Sale 8 for **$3**

Baby Wool—50% wool, 50% nylon. Pink, white, blue, yellow. 1-oz. balls. Sale 8 for **$3**

Bulky Sayelle—Machine wash and dry this jiffy knit yarn. Good colour range. 2-oz. skein. Sale 4 for **$3**

Box Lots of Wool—Assorted colours and weights in good quality yarn. 1-oz. balls. Sale 4 for **$1**

The BAY, knitting yarn, second floor

HOUSEWARES

Corn Brooms—Tough, long corn brooms for a clean sweep. Sale, each **$2**

Dust Mops—Large cotton head. Easy to wash. Sale, each **$2**

Pantryware Specials—Horn of Plenty design. Canister Set. Sale, each **$3**

Bread Box, each **$3** Cookie Tin, each **$1**

Aerowax—Self-polishing. Will not yellow. Sale, gallon **$3**

The BAY, housewares, third floor

DRAPERIES

Fiberglass Ready-Made Drapes — Washable. Sun-resistant. Assorted prints in fashion colours. Pinch pleated. Unlined. 4'x84" long. Sale, pair **$8**

Basket Chair Covers—Tufted. Various prints in fashion colours. Fit 28 or 30" chair. Sale, each **$5**

Toss Cushions—Chromespun or hopsack. Square knife edge. Plains in gold, brown, turquoise, red, olive. Approx. 12x12". Sale, each **$1**

Cotryn Chenille Bedspreads—Cotton chenille—treated to reduce linting. Throw style with fringe. Gold, pink, olive, bittersweet. Twin or double. Sale, each **$9**

The BAY, draperies, fourth floor

HOUSEHOLD NEEDS

Arrid Extra Dry Deodorant—6-oz. Sale, each **$1**

Right Guard—5-oz. Sale, each **$1**

White Rose and Cucumber Soap— Sale, 3 bars **$1**

Dodds' Kidney Pills— Sale 2 for **$1**

Protein 29 Hairdressing—3-oz. Sale, each **$1**

Pristeen—5-oz. Sale, each **$2**

VO-5 Hairdressing— Sale, jar **$2**

Palmolive Rapid Shave—Large. Sale, each **$1**

Q-Tips—252's. Sale, each **$1**

Moth Crystals—No. 2 size. Sale, each **$1**

Moth Cakes— Sale, 2 for **$1**

Enos Fruit Salts—7-oz. Sale, each **$1**

Rolaids— Sale, bottle **$1**

Ansodent—11-oz. Sale, each **$1**

Steradent Tablets— Sale, 2 for **$1**

The BAY, household needs, main floor

CANDIES

Orchid All-Chocolate Assortment—By Urney of Ireland. 2-lb. bag. Sale, 2 bags **$3**

Rowntree 15c Bars— Sale, 8 for **$1**

Green Layer Mints—7-oz. Sale, each **$1**

Wilkinson Licorice Allsorts—1-lb. Sale, 2 for **$1**

Bridge Mix—1½-lbs. Sale, **$1**

Almond Rocca—14-oz. tin. Sale, each **$2**

Black Magic Chocolates— Sale, lb. **$2**

Pot O' Gold Chocolates— Sale, lb. **$2**

Turtles—14-oz. box. Sale, box **$2**

The BAY, candies, main floor

NOTIONS

Terry Cloth Aprons—Colourful patterns. Sale, each **$1**

Terry Face Cloths—Assorted colours. Sale, 6 for **$1**

Magic Clothes Brush— As seen on TV. Sale, 2 for **$3**

Women's Shoe Racks—Metal. Will hold four pairs of shoes. Sale, each **$1**

Crystal Dress Hangers— Sale, 6 for **$1**

Vinyl Totes—Fashion colours. Sale, each **$3**

Scotchgard—Stain repellant. 12-oz. Sale, each **$2**

Dish Cloths—Assorted colours. Sale, 6 for **$1**

The BAY, notions, main floor

STATIONERY, BOOKS

Scotch Tape—½" wide by 1,010" long. Sale, 3 for **$1**

Hasti Notes— Assorted designs. Sale, 3 for **$1**

Gift Wrap— 2 sheets per pack. Sale, 5 for **$1**

All-Occasion Cards—19 assorted cards with envelopes. Sale, pkg. **$1**

Coutt's Plain Notes— 14 notes and envelopes. Sale, 3 for **$1**

White Envelopes—200 per pack. Sale, pack **$1**

Curl Ribbon— Assorted colours. Sale, 4 for **$1**

Dart Markers— Red, black, blue. Sale, 3 for **$1**

Boxed Stationery— Sale, box **$1**

Fondue Cook Book—Latest cooking ideas. Sale, each **$1**

Illustrated Books—Many titles. Sale, each **$3**

Joy of Cooking—A must for every homemaker. Sale, each **$7**

The BAY, stationery and books, main floor

CAMERAS

Gadget Bags—Brown leather. Sale, each **$9**

Viewer—Does not require batteries. Sale, each **$4**

Photo Album—Onofree—clear plastic pages. Sale, each **$3**

Slide Sorter— Sale, each **$7**

Slide Trays— Sale, 3 for **$1**

Rotary Trays— Sale, 2 for **$5**

The BAY, cameras, main floor

RECORDS

Children's Records—Assorted titles. Sale, each **$1**

Pickwick Stereo L.P. Records— Sale, 2 for **$3**

Hit Stereo Long Play Records — Tom Jones, Credence Clearwater, Bill Cosby and many others. Sale, each **$4**

The BAY, records, main floor

MEN'S FURNISHINGS

Men's Acrylic Knit Shirts—Long sleeves. Crew neck. Green or blue. S.M.L. Sale, each **$3**

Men's Perma Press Sport Shirts — Plain or fancy. Long sleeves. Regular collar. S.M.L. Sale, 2 for **$7**

Men's Sport Socks—Botany wool and stretch nylon. Assorted plains in gold, dark green, camel, royal, light grey, mint, charcoal, maize. Ankle length. Cushioned sole. Sizes 10 to 12. Sale, pair **$1**

Men's Ties—Fancy checks and stripes. Sale, each **$2**

Men's Cotton Knit Briefs— S.M.L. Sale, pair **$1**

Men's Cotton Knit Vests— White. S.M.L. Sale, each **$1**

Boxer Shorts — Cotton broadcloth. Assorted stripes and fancies. Broken sizes. Sale, 2 for **$3**

Thermal Drawers — White cotton thermal knit. Elastic waist. Ankle length. Broken sizes. Sale, 2 for **$3**

The BAY, men's furnishings, main floor

GARDEN SHOP

Geraniums — Selected quality, locally grown, guaranteed no rot or disease. Sale 8 for **$3**

Seaforest Mulch with Kelp—Good soil builder. Sale, bag **$2**

Bleeding Hearts—(Pkg. of 2). Perennials. Sale, pkt. **$1**

Gladiolus Bulbs—Will flower this summer. Pkt. of 25. Sale, pkt. **$1**

Weed 'n Feed Fertilizer with 24D — Treats 5000 sq. ft. 22-lb. sack. Sale, sack **$5**

Weed 'n' Feed Fertilizer with 24D—Treats 2,500 sq. ft., 11-lb. sack. Sale, sack **$3**

Hornet and Wasp Blaster—Jet nozzle, aerosol, 14 oz. Sale, each **$1**

Killex—Kills lawn weeds and clover. Sale, each, 8-oz. **$1** 16-oz. **$2**

Tank Sprayer—One gallon size for weed killer or insecticide. Sale, each **$9**

Liqui Life Fertilizer—20-20-20, save 30%; 1 tablespoon makes 1 gallon. Sale 3 lbs. **$2**

Giant Bales Peat Moss—Top quality, highest absorbency. Sale, 5.6 cu. ft. **$3**

Brushkil—Kills brush and woody growth. 16 oz. Sale, each **$2**

50-lb. Bag Fertilizer, 10-6-4 — Good for lawns and gardens. Sale, 50 lbs. **$4**

Vegetable Squeeze Duster—Filled with insecticide and fungicide. Sale, 10-oz. **$1**. **Rose Dust in Squeeze Duster** — Complete protection. 10-oz. Sale, each **$1**. **Rose Dust Refill** — 1-lb. pkg. Save 30%. Sale, lb. **$1**. **Sevin Insecticide**—No posionous residue. 8-oz. Sale, each **$1**. **Weed-No-More**—1 oz. covers 300 sq. ft.; save 40%. 16-oz. Sale, each **$1**.

Limited Quantity Specials—

Double Petunias—Famous Grandiflora and Multiflora, packs of 5. (400 packs only). Sale 8 for **$3**

50 ft. of Plastic Garden Hose—Standard fittings. (100 only). Sale, each **$1**

Flowering Shrubs—Several varieties. (100 only). Sale, each **$1**

Giant Jumbo Rose Bushes—Famous varieties. (200 only). Sale, each **$1**

Petunias Hybrid Multiflora—Packs of 12 (400 packs only). Sale 4 pks. **$3**

Fuchsias—In named varieties. (500 only). Sale 8 for **$3**

Ivy Geraniums — For hanging baskets and planters. (500 only). Sale 8 for **$3**

3-Pack Rose Bushes—Excellent quality, bargain. (100 only). Sale, pack **$1**

Fibrous Begonias—5 in a pack. (200 packs only). Sale 8 for **$3**

Pansies—Roggli Giant, world's finest. Pack of one dozen (300 only). Sale 4 for **$3**

GARDEN WOODENWARE — **Redwood Finished Cedar, a B.C. Special, Planter**—12x18". Sale **$2**; **Planter**—12x12". Sale **$1**; **Expanding Fence**—10-ft. length. Sale **$3**; **Expanding Trellis**—8 ft. length. Sale **$2**; **Fan Trellis**—5 ft. length. Sale **$1**; **Wall Trellis**—6'x18". Sale **$1**; **Planter Box**—30"x8"x8". Sale **$5**.

The BAY, garden shop, second parkade

PARAPHERNALIA

Smoker Table—Black or brass finish magazine rack and smoker combination. Sale, each **$7**

Card Tables—Black with red or tan vinyl top. Metal frame. Sale, each **$10**

Room Divider—Black or brass finish. Sale, each **$13**

The BAY, paraphernalia shop, fourth floor

RADIOS

Stock Up On These Low Priced Tapes— 300'. Sale, each **$1**

1200', **$2**; 1800', **$3**; 2400', **$4**.

Cassettes— 90 minutes. Sale, each **$3** 120 minutes. Sale, each **$4**

Transistor Radio Batteries—1.5 volt size, **8** for **$2**; 9 volt size, **4** for **$2**.

The BAY, radios, fourth floor Dept. 772

FLOOR CARE NEEDS

Vacuum Cleaner Bags to Fit: G-E Cannister, Sunbeam, Courier models and some Eureka models (1000 and 800 series). Sale 5 pkgs. **$3**

The BAY, floor care, fourth floor, Dept. 648

CHINA

Stainless Steel Salad Servers—Rosewood handles. Sale, pair **$1**

Stainless Steel Fondue Forks—Colour coded handles. Set of six. Sale, set **$1**

Tea Drip Catchers—Decorative design. Catches drips from your teapot. Sale 3 for **$1**

Fine China Cups and Saucers—Assorted floral designs. Sale 3 for **$1**

Semi-Porcelain Coffee Mugs—Bright, modern designs. Sale, each **$1**

Tumbler Sets—"Blue Marina" pattern. Fluted blue glass. Old Fashioned size. Sale 6 for **$1**

Three-Tiered Cake Server — Gaily decorated semi-porcelain. Sale 2 for **$4**

Semi-Porcelain Teapots—Smoothly glazed. Gaily decorated. Sale, each **$1**

Flower Pots—Fine white English pottery. Sale, small, each **$1**; medium, **$3**; medium large, each **$4**; large, each **$5**.

Assorted Flowers—Colourful, permanent flowers to brighten your decor. Sale 10 for **$1**

Tulips—Beautiful, permanent tulips. A springtime favourite. Sale 8 for **$1**

English Bone China Cream and Sugar Set—Assorted floral designs. Gold coloured trim. Sale, each **$1**

Bone China Cups and Saucers—Fine English bone china. Assorted florals. Gold coloured trims. Sale, cup and saucer **$1**

The BAY, china, third floor

STAPLES

Cotton Pillow Protectors—Regular size in white with zipper. Sale, pair **$1**

Bath Towels—100% cotton terry. White background with gold, pink, blue, rust or green pattern. Sale 2 for **$3**

Cotton Checked Tea Towels—Colourful. Absorbent. Sale 3 for **$1**

Embroidered Pillow Cases—100% cotton. Regular size. Sale 2 for **$3**

Beach Towels—Sunshine design. Generous size. Cotton terry. Sale 2 for **$9**

Jet Dry Terry Tea Towels—100% cotton featuring gay kitchen prints. Sale 3 for **$2**

Feather Pillows—Cotton ticking. Regular size. Sale 2 for **$5**

Foam Slab Pillows—White zipper cover. Regular size. Sale, each **$4**

Voyageur Blankets—Nylon/viscose blend. Marigold or blue. Satin-bound ends. 72x84". Sale 2 for **$9**

Dish Cloths—Assorted checks. Sale 6 for **$1**

The BAY, staples, third floor

the Bay DOWNSTAIRS BUDGET STORE

WOMEN'S SPORTSWEAR

Ladies Blouses—White perma press cotton, lace down centre front. S.M.L. Sale, each **$4**

Ladies' Jumpers — Assorted plaids, laminated, halter style. 10 - 16. Sale, each **$5**

Fortrel Slims—Navy Fortrel, regular leg styling. 10 - 16. Sale, pair **$9**

Wrangler Jeans—Denim in regular leg; yellow, blue, beige, brown. 10 - 18. Sale, pair **$4**

Sweaters and Cardigans—Button down front in beige, navy, brown or green. Short or long sleeves. S.M.L. Sale, each **$4**

Ladies' Dresses—Fortrels and laminates; great choice of pastels. Short sleeved. 7 - 20. Sale, each **$9**

Ladies' Shifts and Dresses—Assorted floral prints in perma-press cotton. S.M.L. Sale, each **$4**

Mr. Toni Sportswear—Shorts, blouses, tee shirts, tank tops in perma press cotton. Stripes, plains in pastel shades. S.M.L. Sale, each **$2**

Budget Store, women's wear, downstairs

LINGERIE

Sleepwear Subs—Perma press cotton; short style, S.M.L. Florals and solid shades. Sale, each **$2**

Culottes—Subs, brushed nylon in blue, yellow, avocado and green. S.M.L. Sale, each **$6**

Ladies' Girdles—White and pastels in lycra stretch. Panty and pull-ons in S.M.L. Sale, each **$2** **$3** **$4**

Ladies' Full Slips—White and pastels in lace cup and lace trim at hem. 32-36. Sale, each **$2**

Ladies' Bras—White only, cotton, bandeau style. 32-36. Sale, each **$1** and 2 for **$1**

Ladies' Bras—White in lycra and cotton; elasticized straps. Some fiberfill padded. 32B to 40D. Sale **$2**

Ladies' Briefs — White and pastels in rayon; elasticized waist and leg band. S.M.L. Sale 3 for **$1**

Ladies' Briefs—Rayon and satin finished flares, bikinis and regular elasticized waist and leg band. S.M.L. White, pink, blue or nude. Sale 2 pr. **$1**

Half Slips—Pink, blue or white rayon with elasticized waistband, lace trim at hem. S.M.L. Sale 2 for **$3**

Flannelette Sleepwear—Blue, pink florals. Short sleeved, round collars. S.M.L. Sale, each **$2**

Budget Store, lingerie, downstairs

DRESS ACCESSORIES

Panty Hose—Burnt sugar, beige and mocha in pure nylon srtetch. S.M.L. Sale, pair **$1** and 2 pair for **$3**

Ladies' Nylons—Beige and burnt sugar; mesh. 8½-10½. Sale 3 pair **$1**

Ladies' Handbags—Beige, brown, white, navy, black vinyl; double handle and drawstring styles. Sale, each **$4**

Stay-Ups—Burnt sugar, 100% stretch nylon, garter-free, 8½-10½. Sale, each **$1**

Budget store, accessories, downstairs, Dept. 829

SPORTING GOODS

Baseballs—Rubber covered. Sale, 2 for **$1**

Softballs—Rubber covered. Sale, each **$1**

Deluxe Junior Baseball Glove— Sale, each **$5**

Deluxe Fielder's Baseball Glove— Sale, each **$8**

The BAY, sporting goods, downstairs

Flashlight or Transistor Batteries by Eveready—C or D size. Sale 5 for **$1**

Family Pack Flashlight Set—Includes two flashlights and four batteries. Sale, set **$2**

Scout and Camp Kit—Includes belt clip light, pocket knife and batteries. Sale, kit **$2**

Pocket Flashlight—Non-rechargable. Sale, each **$1**

Duffle Bag—Rubberized with drawstring cord. Sale, each **$1**

Tetherball Set—Includes 9' steel pole, rope and ball. Sale, each **$12**

Two-Player Badminton Set— Sale, set **$2**

Bicycle Generator Lighting Set—Two-beam headlight and taillight. Sale, set **$4**

Glitter Handle Grips—With streamers. Sale 3 for **$1**

Sissy Bar—3-foot length. Sale, each **$2**

Bicycle Lock—Long shaft style. Sale, each **$1**

Combination Bicycle Lock and Chain— Sale, each **$1**

Rear View Mirror—Oblong with two red reflectors. Sale, each **$1**

Hi Rise Handle Bars— Sale, each **$2**

Sport Seat Stick—Adjustable length, leather seat. Sale, each **$7**

The BAY, sporting goods, downstairs

Large Chrome Dodger— Sale, each **$2**

Nickel Herring Dodger—Size No. 1. Sale, each **$1**

Coho Dancer Lure—Proven dependable. Sale 2 for **$1**

Shyster Fishing Lure—Popular for trolling or spinning. Sale 3 for **$1**

Tom Mack Spoon—Size 4½ chrome, or 4½ brass, 50-50. Sale 3 for **$2**

Fishing Weight Set—12, 8, 6, 4, 3, 2-oz. weights. Sale 2 sets **$3**

Dacron Fishing Line—Less than 2% shrinkage. 100 yards, 45-lb. test. Sale 2 for **$7**

Fly Box and 12 Flies— Belt attachments. Sale 2 for **$3**

Tackle Box with Two Fold-Out Trays— Sale, each **$3**

Fish Net—Nylon net, light metal frame. Sale, each **$3**

Spinning Outfit—Includes 2-pce. rod, line, reel, lure. Sale, each **$9**

Deluxe Spinning Reel—Quick action. Sale, each **$7**

Deluxe Trolling Reel—Star drag type. Sale, each **$7**

Nylon Fishing Line—Giant ¼-lb. spool. Sale, spool **$1**

Trolling Rod—6' 2-piece rod, solid glass. Sale, each **$7**

Deluxe Spinning/Trolling Reel—Anodized spool, ball bearing workings. Sale, each **$12**

The BAY, fishing equipment, downstairs

Budgie or Canary Seed—16-oz. pkg. Sale 3 for **$1**

Budgie or Canary Gravel—24-oz. pkg. Sale 6 for **$1**

Pet Cage Litter—Chlorophyl treated. Sale 3 for **$1**

Kitty Litter—Absorbent dust. 25-lb. bag. Sale, each **$2**

The BAY, pet shop, downstairs

CHILDREN'S WEAR

Boys' Flare Jeans—Blue denim, latest style. 4 - 6x. Sale, pair **$2**

Cotton Slips—For girls 4 - 6x. White. Sale, each **$1**

Boys' Denim Flares—Cotton flare leg. White with blue stripe. Sale, pair **$2**

3-Pce. Sportswear Sets—Vest, skirt and flare pant in Cordana or cotton prints. Spring shades, pretty prints. Girls' 3 - 6x. Sale, set **$3**

Shirt Blouses — Cotton-polyester blend in assorted prints. Permanent press, easy care. Girls' 7 - 14. Sale 2 for **$3**

Boys' Socks—Ankle length stretch socks. 8 - 10½. Sale 2 pair **$1**

Tots' 'Knit Outfits—Sweater and pants of machine washable, warm feeling acrylic. 12, 18, 24 months. Sale, each **$3**

Budget store, children's wear, downstairs, Dept. 870

MEN'S WEAR

Men's Work Pants—Full cut perma press in plain colours. Sizes 30-42. Sale, pair **$6**

Men's Work Shirts—Full cut, button front, perma press in plain colours. 14½ to 17. Sale, each **$5**

Men's Dress Pants—Regular cut and slim cut in perma crease for lasting neatness. Grey, olive, brown. 30 to 40. Sale, pair **$9**

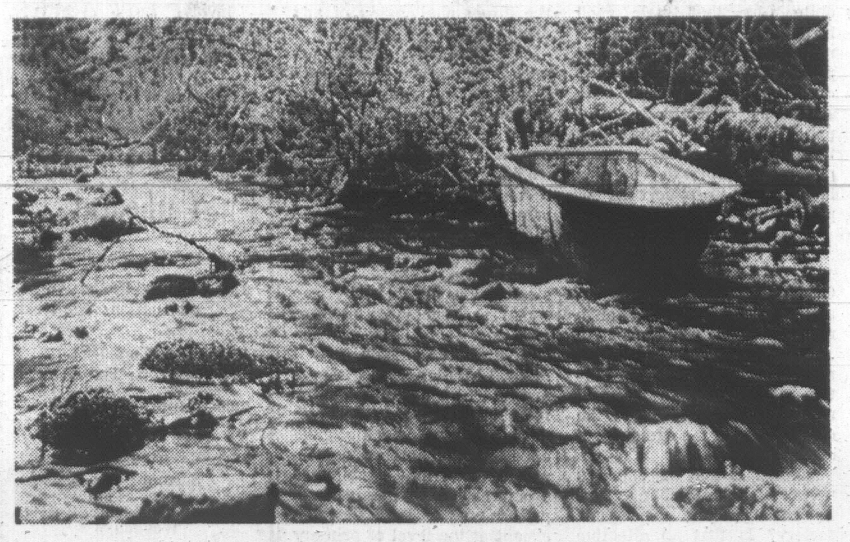
Casual Jackets—Zipper front, cotton, in plain shades. Sizes 36 to 44. Sale, each **$9**

Men's Work Socks—Cotton in grey with nylon heel and toe reinforcements. One size. Sale 2 pair **$1**

Cotton Handkerchiefs—White or coloured. Sale 6

Victoria Daily Times

VICTORIA, B.C., SATURDAY, APRIL 11, 1970 —PAGE 15



Tub Rusts in Millstream



Off Millstream Road, a Junk Pile Grows

Litterbug Plague: When Will It Stop?

By HUMPHRY DAVY

Despite repeated warnings that the resources of our environment are not infinite, people continue to pollute creeks with junk and rubbish and to litter the green countryside with old cars and every conceivable type of hardware.

Does society have to put up with this?

"No," says Dr. Alan P. Austin, biologist at the University of Victoria. "And it's vitally important that it doesn't.

"Until the message sinks through that society can no longer tolerate such malpractices, anti-pollution and anti-litter laws should be rigidly enforced," he said.

●

In many western European countries, the citizens just wouldn't put up with what their counterparts in Canada have to accept from a small minority who have no respect for environment and nature, he said.

Austin's views are shared by thousands of Victorians who feel it's time provincial and municipal governments cracked down on people who abandon their old cars and hardware along public highways, creeks and crown lands.

David Sterling, an official of the Victoria Natural History Society, said the Highland district is a favorite dumping ground for old bed springs, washing machines, cars, bathtubs, glass bottles, oil tins and greasecans.

There are those who don't give a damn and those who feel it's a right to dump junk on vacant land

Parts of the creeks are littered with rubbish of all sorts," he said. "I imagine the bottoms of some lakes are no better."

The creek along Humpback Road which runs between Goldstream and Sooke Road, is another bad spot where junk has been dumped, he said.

Dick Chudley, president of The Society for Pollution and Environmental Control, said some people do it because they "just don't give a damn."

●

"There are others," he said, "who feel they have the right to dump junk on vacant land, especially crown land and creeks — even though this is offensive to people and detrimental to an environment."

He said this attitude resulted from the Industrial Revolution in the 19th century.

Few people questioned methods of waste disposal in those days, and the practice of dumping junk in rivers and streams became a common practice, he said.

There were others, of course, who abandoned their junk all over the countryside because that way it cost little or nothing.

"It's a cheap method of disposing waste," he said. "And they will continue to as long as they can get away with it."



—Photos by J. J. Philion

A Sore Sight on Admirals Road

40 Men Shed White Collars And Clear Way for Church

By NORMAN CRIBBENS

Forty city slickers sat down to a loggers' breakfast on the Cedar Hill Cross Road site of the new Emmanuel Baptist Church, near the University of Victoria, this morning.

And 43 women plied them with flapjacks, sausages, maple syrup and coffee.

The men — most of them office workers — had responded to a call for unpaid volunteers to prepare the 2.7 acre site for construction of a modern church that will seat 500.

After breakfast, they sat in silent prayer for five minutes. Then individual men and women stood up in turn and offered spoken spontaneous prayers for the future of the church, which will replace an old building at 1900 Fernwood.

Warm sunshine beamed on the gathering and tall trees bordered the site on three sides.

"We hope to dedicate the new church before Christmas," said the minister, Rev. Norman K. Archer, who wore workman's clothes along with his volunteers.

He circulated a questionnaire among male parishioners asking them to state what jobs they could do best. The men offered to do land clearing, carpentry, brickwork, landscaping cement work, tile-laying, painting and laboring.

The church will be built by Dewey De Vries, who has constructed more than 40 churches in Western Canada. The architects are Wagg and Hambleton of Victoria.

A bell from the old church will be transferred to a square-built tower in the new. Besides the sanctuary, the church will have a fellowship hall and library, offices and an apartment for a caretaker.

"We are happy to be so near the university," Archer said, "because we have a fair number of students in our congregation and we hope to get more."

The old church on Fernwood will be sold.



VOLUNTEER workers breakfasted on flapjacks and sausages this morning on 2.7-acre site of the new Emmanuel Baptist Church on Cedar Hill Cross Road, east of Henderson. Then work on preparing the site for the builder began in earnest. Among the workers were Rev. Norman Archer, church minister, and Dr. David Parfitt, chairman of building committee. (Photo by Strickland)

Church Head Open to Tax

Property tax on church land and buildings might benefit churches, the president of the Greater Victoria council of churches said Friday.

Rev. John Watson of First Baptist Church was commenting on a suggestion by Ald. Harold Olafson city council should look into the possibility of taxing church property.

Watson listed three possible advantages to imposition of property tax:

- It would force churches to give more thought to what kind of expenditures a religious body should have;
- Plans would be drawn with an eye to community value instead of "pride and comfort";
- And it would act as a stimulus to implementation of ecumenical movements.

EDIFICE COMPLEX

Watson said a property tax might shock church planners out of their "edifice complex," which he defined as "duplication of facilities beyond foreseeable needs."

He said his views were personal because the council of churches has not yet discussed the property tax issue.

"I do not think the church would throw up its hands in holy horror if it considered this matter, nor would it desire to express a blanket statement that all churches should be taxed," Watson said.

"Churches and civic authorities ought to sit down together and re-examine the issue of property tax and discover what public policy will best serve the needs of the people.

GOOD FOR CHURCHES

"This would be good not only for the country but for the churches."

Rev. Bert King of Metropolitan United said those most critical of the churches are often ignorant of their contribution to the community.

"I think they (aldermen) should move cautiously on this because if the church goes out of existence in terms of rendering these kinds of services then the community will have to take them up."

He said a property tax would probably have a crippling effect on local churches.

"If we were hit with a business tax it would probably put us out of existence, but that's fine with us if its' fine with the community.

"It just means they can tax us out of existence so far as the institution of churches is concerned, but they can't tax our faith out of existence."

Hydro Rechecks Power Line Plan

B.C. Hydro has decided to take a second look at its plans to run an overhead transmission line through five homes on Munn Road in Saanich.

Hydro Chairman Gordon Shrum, in a letter Friday, informed the homeowners he is sending a senior division manager to Victoria to "make a careful assessment" of the problem.

The letter was addressed to Pat Codyre, 1890 Munn, spokesman for the group opposing the expropriation of their properties for the 138,000-volt line.

The line would be strung on 75-foot poles and would run from Jordon River to Munn Road, to Interurban and along Burnside to a substation in the 2900 block Douglas Street.

Shrum said he wants a full detailed report on the matter.

"We don't want to move you or your neighbors, and we will not do so if there is any other practical solution," he said. "Our engineers say that there is not, but this I am going to investigate."

Codyre said Hydro could use 300 acres of vacant land situated to the north of the homes instead of expropriating the five properties.

"It wouldn't bother anybody there," he said. "And I don't think it would cost any more to do so."

"I hope the man Hydro is sending over here looks as the problem from the human angle," he added. "The homeowners are not interested in money. They don't want to move as most have lived here for years." (See story Page 12.)

Scholarship Granted

A University of Victoria bacteriology student has won one of 13 National Research Council library science scholarships.

Nancy Gonnason, 21, of 2056 Kendal, said she plans to attend the University of Western Ontario at London next fall on the $3,600 award.

She will spend 12 months or three semesters working toward a master's degree in library science.

She will graduate from Uvic next month with a BSc in bacteriology.

ANTI-CAR GROUP AGAIN ON PROWL

University of Victoria students Sunday afternoon will circulate a petition to ban cars from certain roads within Beacon Hill Park.

Organizer Mark Jackman, 20, said, barring wet weather, the students, on a person-to-person basis, will try to outline their argument to as many park users as possible.

The petition will be presented to city council.

Jackman said the students will not try to stall traffic, as they did last Sunday. That resulted in hot tempers and some cars drivers making runs at demonstrators.

The petition argues that heavy traffic is ruining the park's peaceful atmosphere and hindering free movement of people on foot.

It proposes the city close down such roads as Park Way, Chestnut Way and Bridge Way, and leave open Camas Circle and Circle Drive, which lead to the main parking area and to the lookout.

Ask The Times

Q. Why was the west bypassed this year to start the production of the Canadian revue Spring Thaw? Does this show have a government grant?

A. The Toronto-based Spring Thaw for the first time will not go on tour this year. During its years of production the show has chosen various cities, not necessarily in the west, to open its tour. This year purchasing rights to use the material can be obtained and local material inserted to make it topical in the city where it is played. There are no records to show that the production has ever received government sponsorship.



Arthur Mayse . . .

THIS MORNING I looked up to see a bearded face and chunky frame advancing into this newsroom. Here was an old friend, and one who claims a unique distinction.

His name is Michael Mehemet Dean, his boast that he was the only Turkish-born Canadian to serve in Canada's army during the last world war.

He went in as a private and emerged as a captain. Then he dived back into newspaper work — circulation and later promotion — in Vancouver.

Sixty and a grandfather now, Mickey Dean is still recognizable as the spry young man who in 1928 launched out on an adventure that changed his life.

His name then was Mehmet Sabahaddin, which in loose translation signifies 'Prophet of the Dawn of Religion.'

"I was a tourist guide on the streets of Istanbul," he recalls, eyelids crinkled in a smile broad as a scimitar.

"One of my clients each year was the director of an American cigarette company. That particular trip, Robert J. Cromie of the Vancouver Sun was with him."

Cromie, a man given to whirlwind tours and swift decisions, took a liking to the 18-year-old guide.

"He asked me if I would like to come to Canada." To Mickey, the rough-and-tumble newspaper publisher long deceased remains a great man. His veneration deepens his gravelly voice. "So he brought me here. I had learned to speak English well, but to me, Canada was a different world."

That was in 1928. Until after the war, Mickey says, he was Canada's only Turkish-born citizen.

"You might say that I opened the door to the Turks," he declares. "Under a law of 1929, my people were classed as Asiatics, and whenever I thought about that, the blood gushed up into my head.

"If anyone can trace the origins of the Turks, he's a miracle-worker. They're such a mixture.

Cromie, persuaded by his protege's eloquence, agreed that Turks were unfairly designated as Asiatics. He saw to it that the prophet of the dawn of religion, his name by then Canadianized, got a hearing from John Diefenbaker.

"He listened," says Mickey Dean, "and he helped bring about changes. In Canada now, there are maybe 800 Turkish Canadians. Most of them are professional men — doctors, dentists, scientists and engineers."

In 1963, the British Columbia Canadian Turkish Society was formed with Mickey as its first president. Similar societies now function in Toronto and Montreal.

"I'm quick with a plug for both countries," he continued, fingering the little star-and-crescent emblem in his lapel. "I remind Canadians that Canada and Turkey fought side by side in Korea. When I went back on a trip to Istanbul, I gave Canada a wonderful image."

What brought him to Victoria?

The B.C. Canadian Turkish Society is seeking help for the stricken city of Gediz through an earthquake relief fund.

Would I tell Victorians moved to contribute that donations may be sent to the Bank of Commerce at Douglas and Bay? Funds are also being set up in Toronto and Montreal, and a Bank of Commerce representative in Turkey will turn over the proceeds in the name of the Canadian people.

As Mickey Dean observes, It's a small world, and growing smaller all the time. Perhaps this cheerful plugger for two countries has helped make it smaller.

AT 10:30 A.M. TUESDAY, an Arbutus Craft bus will deliver four young Cerebral Palsy victims to Boys Club of Victoria Headquarters.

There, entertained by records and by volunteers who will read aloud to them, they'll remain until 1:30 p.m.

For these boys and girls in their upper teens and early twenties, the trip will be the first they've made from their homes in a long time.

Mrs. Genevieve Ali of Victoria Community Council tells me that the group will grow larger as more parents of young adult cerebral palsy sufferers move to take advantage of the new service. Mrs. Ali hopes that parents will get in touch, also more volunteers.

Age isn't a factor — just the ability to read aloud, and a willingness to ease the boredom of those who can't do for themselves.

That's it for this week, and off now to do any number of around-home jobs too long put off. Soon Daylight Saving, when the days will be longer . . . though still not long enough!

Edrin Use Experimental

There was no cause for alarm at a report that a deadly poison was being used to control forest mice, according to a forest protection officer.

Robert Kennedy, president of the Victoria Fish and Game Protective Association, said B.C. Forest Service planned to coat spruce seeds with edrin to kill mice.

Edrin is more toxic than DDT.

Bob Sutton, forester in charge of planning and research, said edrin had only been used on seeds planted in two experimental plots.

"We have no intentions of using it in our forest management programs," he said.

He said his department was fully aware of the dangers of insecticides to wildlife and was working to eliminate the use of toxic poisons in forest protection projects.

Richter To Chair Harbor Board

Mines Minister Frank Richter has been appointed chairman of the British Columbia Harbor Board by cabinet order. He succeeds William Mearns who retired from the post his week.

Mearns said in Victoria today that many decisions now being made by the board are closely associated with the government and it seems appropriate, for the time being at least, to have the board headed by a cabinet minister.

He said that while stepping down now, he may in future take on similar assignments if invited.

Others appointed to the board through cabinet order are J. A. Broadbent, general manager of the Pacific Great Eastern Railway, and David King, industrial development officer of the B.C. Hydro and Power Authority in Vancouver and former executive-secretary of the board.

Richter said Friday that the former board, headed by Mearns, was dissolved by the formation of the new board, but there will be no "outward changes" in operation.

Earlier this week cabinet orders were passed to allow the B.C. Hydro railway line to the Roberts Bank superport to begin operation and allow Kaiser Resources Ltd. to use its coal-loading facilities at the superport.

PERSPECTIVES AND PREJUDICES

Does Church Have Role in Social Reform?

By REV. J. A. DAVIDSON

Most of you will agree that the church should engage in exercises in compassion, enterprises in social welfare. The church is often criticized for not spending enough money and energy on such things. But should the church also become involved in movements for social reform? Should it go beyond social first-aid and concern itself pretty basically about conditions in society which cause suffering and distress? Should the church "meddle" in public issues?

I can report, out of my own experience, that most of the people who insist that the church not meddle in public issues are members of economically and socially fortunate groups which are not quite sure that their good fortune is going to last. I must also report that the person who tells me that the church should try to do something constructive in politics generally means that the clergy should try to persuade people to vote for his party or to support his pet project in social reform.

●

A few years ago Billy Graham said this in an article: "We must change men before we change society . . . Social sins, after all, are merely a large-scale projection of individual sins and need to be repented of by the offending segment of society."

Really? Is that the church's proper agenda, to change men before trying to change society? Is that an effective way to deal with poverty, hunger, deprivation, injustice? Will the church have much real success in changing men who are caught in the poverty trap, who have minimal opportunities for personal development, who are victims of injustices?

The relationships between the individual and his social environment are infinitely complex, and very few social scientists see the situation in the simple way that Graham apparently saw it. (Graham seems recently to have moved on from his earlier sociological naivety: he now acknowledges, cautiously, that the church should concern itself in matters of widespread social reform.)

●

I am utterly repelled by any form of Christianity which professes an intense concern for the souls of men but which fails to show an intense concern for the changing of those conditions in society which cripple and destroy and damn men. And let it be noted that to refrain from challenging in any way the structures and methods of the status quo, to acquiesce in things as they are in society, can be as much a matter of "meddling in politics" as is the direct challenging of any aspect of the status quo.

The church should not meddle in public issues simply for the sake of meddling. But when it fails to stand up for those who suffer and fails to try to change the conditions which make for their suffering, then it has compromised its witness to the point of utter irrelevance.

The Gospel of Jesus Christ cannot be fitted into a straitjacket provided by any social philosophy or political ideology — even those splendid ones which you and I favor. Christians will disagree among themselves on methods of reform. Faith does not give specific guidance on the intensely technical and terribly complicated problems of economics and politics and social welfare — except at the level of primary motivations.

●

But the church must demand, and seek ways of implementing its demands, that political decisions serve the real good of all citizens and that the economic order be judged by the ways in which it serves the legitimate economic needs of all persons.

Concern for the sacredness of the individual under God demands a concern for the total environment in which the individual exists. That demands that the church involve itself in public issues — involve itself creatively, compassionately, responsibly.

Parable of Talents Put to Modern Use

By GORDON WAINMAN

LONDON, Ont. (CP) — Last Easter Sunday Byron United Church parishioners, who had come prepared to pay out inflated offerings to make up for past negligence, instead were offered crisp new $5 bills on the collection plate—to be taken by the handful if desired.

Rev. Douglas Story and his church stewardship committee, one night before Easter, had been racking their brains to think of an idea to stimulate the congregation when the minister suggested an approach tried successfully in Australia.

He didn't think they'd take to the idea but after discussing it and becoming "very excited," these "alert, intelligent, hard-headed Christian businessmen," as the minister calls them, decided to throw caution to the wind and go along with the idea.

"It's hard to get people excited about things churchwise," Mr. Story says, but after the initial shock of having $3,000 circulated on the offering plates, the parishioners took to their minister's suggestion and took $1,930 in $5 bills.

Before offering the money, Mr. Story read the parable of the talents from the Bible, and suggested the parishioners should take the money, think up some way of increasing it, and return it with a profit for Thanksgiving.

"We weren't as much concerned with returning a profit after the six months as we were with stimulating people and showing them there is more to church stewardship than the church extracting money from them," Mr. Story said.

But in the six months the parishioners returned a profit of $1,355 at Thanksgiving, a sum more than adequate to pay the interest to the bank which financed the offering.

One of the boys in the congregation took enough money from the collection plate to buy some pumpkin seeds. He cultivated a pumpkin patch in his back yard and when Halloween came about he harvested the patch and sold the pumpkins to supermarkets.

A man bought brooms made by the blind and sold them at a profit, explaining to his customers they were aiding a double cause with their purchase.

A family made their money grow by inviting other families to dinners at which husbands and fathers cooked the meals.

City and District Churches

GOSPEL HALLS

VICTORIA GOSPEL CHAPEL
935 Pandora Avenue
Sunday:
9:30 a.m.—Sunday School Rally for all ages. Special speaker Mr. John Wilson of Vancouver.
11:15 a.m.—Breaking of Bread.
7:00 p.m.—Gospel service with Mr. John Wilson and Greater Victoria Youth Challenge Choir. (See display ad.)
Wednesday:
8:00 p.m.—Prayer and Bible study.

ROSS BAY GOSPEL HALL
Corner of May and Joseph Streets
Sunday:
9:30 a.m.—Worship and Breaking of Bread.
11:30 a.m.—Sunday school and family Bible hour. Speaker: Mr. Jim Robertson.
7:00 p.m.—Gospel meeting. Speaker: Mr. Roy Hawes.
Wednesday:
8:00 p.m.—Prayer and Bible study.

OAKLANDS CHAPEL
Fernwood and Cedar Hill
Sunday:
9:30 a.m.—Breaking of Bread.
11:15 a.m.—Family Bible Hour and Sunday School. Speaker: Mr. T. McPike.
7:00 p.m.—Evening service. Speaker: Mr. R. Burns, of Nanaimo.
Thursday:
7:45 p.m. — Bible study, discussion groups and prayer.

UNIVERSITY CHAPEL AT QUADRA
1095 Tolmie at Jackson
Sunday:
9:45 a.m.—Sunday School and Bible Class.
11:00 a.m.—Morning worship service. Speaker; Mr. John Williams. Subject: "Christ's Presence, the Answer to Life's Problems."
7:00 p.m.—The Lord's Supper.
Wednesday:
8:00 p.m.—Prayer and Bible discussion. John Williams conducting new series, "Studies in Church Life and Practice."
"A Very Warm Welcome Awaits You"

WESTVIEW GOSPEL CHAPEL
313 Brunswick Place
(Trans Canada Hwy. at Tillicum)
Sunday:
9:30 a.m.—The Lord's Supper.
11:30 a.m.—Sunday school and Bible classes.
7:00 p.m.—Gospel service. Speaker, Mr. R. Allen.
Wednesday:
8:00 p.m.—Prayer and Bible study.

MILNES LANDING GOSPEL CHAPEL, SOOKE
Sunday:
9:30 a.m.—Sunday school and Bible Class.
11:15 a.m.—Breaking of Bread.
6:45 p.m.—Family Bible Hour.
Thursday:
7:30 p.m.—Bible reading with Mr. A. J. Field.

SOCIETY OF FRIENDS

SOCIETY OF FRIENDS (Quakers)
MEETING FOR WORSHIP SUNDAY, 11 A.M.
VISITORS WELCOME
1831 FERN STREET

CHURCH OF CHRIST

CHURCH OF CHRIST
3460 Shelbourne St.
Bible classes, 9:45 a.m.
Morning worship, 11 a.m.
Evening worship, 7:00 p.m.
479-4819 — 477-6459

EVANGELICAL FREE CHURCH

PARKDALE FREE CHURCH
3281 Harriet Road—382-7531
Sunday School, 10:15 - 11:00 a.m.
Worship Hour — Primary-Junior-Adults, 11:00 - 12:00 noon.
Evening service 7:00 p.m. Thursday — Prayer meeting 8:00 p.m. Friday — Youth night.
Visitors welcome at all services.
Pastor C. Klassen, 479-4431.

FOURSQUARE CHURCH
891 Esquimalt Rd.
Sunday School, 9:45 a.m.
Morning Worship—11:00 a.m.
Evangelistic Service—7:00 p.m.
Pastor, Rev. A. E. Teal

MENNONITE BRETHREN

SAANICH COMMUNITY CHURCH OF THE MENNONITE BRETHREN
Pastor John W. Baerg
3983 Birchwood St. Ph. 477-3012
Sun., 10:30 a.m.—Morning worship.

LUTHERAN

LUTHERAN CHURCH OF THE CROSS
Cedar Hill and Cedar Hill Crossroad
Alfred J. C. Johnson, pastor, 477-3851
10:00 a.m.—Divine worship service.
11:00 a.m.—Sunday school. Children and adults.
The Church Where Families Worship Together
Evangelical Lutheran Church of Canada (E.L.C.C.—formerly A.L.C.)
Visitors welcome.

LUTHERAN

HOPE LUTHERAN CHURCH
MISSOURI SYNOD
1924 Carrick St. at Dean Ave.
The Rev. L. M. Carlson, pastor, 592-2308
Sunday School and Bible Class ..... 9:45 a.m.
Worship services:
Sunday ..... 11:00 a.m.
A church of "The Lutheran Hour" and "This Is the Life"

GRACE ENGLISH LUTHERAN CHURCH, L.C.A.
1273 Fort St. 383-5256
(Across from Central Junior High)
Pastor: Rev. David H. Metzger
Organist: Mrs. Ruth Jones
The Early Service ..... 9:00 a.m.
Sunday Church School ..... 10:00 a.m.
The Service ..... 11:00 a.m.
"I was glad when they said to me: Let us go into the House of the Lord!"
Visitors to Victoria are welcome!

GOOD SHEPHERD LUTHERAN CHURCH
2815 Cedar Hill Road, 658-8043
Rev. Fred Knebel, pastor.
English service, 9:30 a.m.; German service, 10:30 a.m.; Sunday school, 10:30 a.m.

CHRIST LUTHERAN CHURCH OF THE REFORMATION
R. H. Goetjen, pastor, 479-3914
Worshipping at 3880 Quadra
Sunday School and Church 7:30 p.m.

UNITED

JAMES BAY UNITED CHURCH
Michigan and Menzies Streets
Rev. K. M. Wood, BA,-BD. 388-6898
Mr. Roland Webster, organist.
11 a.m.—Morning service and Sunday School.

CADBORO BAY UNITED CHURCH
2625 Arbutus Road
Rev. C. Leighton Streight, B.A.
9:30 a.m.—Nursery-kindergarten, Grades 1-9.
CONTEMPORARY WORSHIP.
Child care.
11:00 a.m.—MORNING WORSHIP.
Serving Cadboro Bay and Uplands

GORDON UNITED CHURCH
935 Goldstream Ave., Langford
Also serves Colwood, Metchosin.
Rev. Geoffrey G. Smith, B.A., B.D.
2777 Kingswood 478-3456
Morning worship: 9:30 a.m., 11 a.m.
Child care at both services.
Hi C: 9:30 a.m.
Church school: 11 a.m.

SPIRITUALIST

OPEN DOOR SPIRITUALIST CHURCH, 1600 COOK. SUNDAY, 7:30. REV. DOROTHY HARRIS. WED., 8 P.M., HEALING. ATTEND THE FRIENDLY CHURCH. TEA SAT., APR. 11. 2-4.

UNITARIAN

UNITARIAN CHURCH OF VICTORIA
106 Superior St.
"Too Much Salt in the Gravy"
Minister—Rev. Arthur D. Wilmot
Services at 9:30 and 11 a.m.

CHRISTIAN SCIENCE
First Church of Christ, Scientist
A Branch of The Mother Church The First Church of Christ, Scientist, in Boston, Massachusetts.
Chambers Street and Pandora Avenue
Elevator Available
SUNDAY SERVICES
11:00 a.m. and 7:30 p.m.
Subject:
"ARE SIN, DISEASE, AND DEATH REAL?"
Sunday School—11:00 a.m.
Testimony Meeting Wednesday, 8:00 p.m.
FREE PUBLIC READING ROOM AND LENDING LIBRARY
1210 BROAD STREET
ALL ARE WELCOME

St. Paul's Esquimalt
1379 ESQUIMALT RD.
8:00 a.m.—Holy Communion
9:30 a.m.—Eucharist
11:00 a.m.—Mattins
Rector: Canon G. H. Greenhalgh

CHRISTADELPHIAN HALL
901 KINGS ROAD
Sunday School — 9:45 a.m.
11:00 a.m.—Breaking of Bread
Lecture
D. V.
7:30 p.m.
CHRISTIAN MESSIAH
F. Woodcock

VICTORIA ALLIANCE CHURCH
1792 Townley St., Rev. C. R. Alton, Pastor
9:45 a.m.—Sunday School
11:00 a.m.—Morning Worship
7:00 p.m.—FAMILY HOUR
Pastor Alton, Both Services
We cordially invite you to meet God here

NAZARENE
Quadra and Kings
Rev. W. F. Bahan, 382-6524
"Our beliefs are Methodistic and Wesleyan in spirt"
9:45 a.m.—Sunday School
11:00 a.m.—Morning Worship
7:00 p.m.—Evening Service

Dr. Emma M. Smiley teaching
THE NEWNESS OF NOW at
VICTORIA TRUTH CENTRE
11:00 a.m.—"THE PRINCIPLE OF ABUNDANCE"
7:30 p.m.—"PHYSICIAN, HEAL THYSELF"
11:00 a.m.—Children's Church and Golden Key Junior and Senior Young People's Society
1201 FORT STREET ALL WELCOME

VICTORIA TEMPLE
SHELBOURNE at KINGS
Non-Denominational
A Soul Healing Message
ORIGINAL CHRISTIAN DOCTRINE
Sunday Services: 11 a.m., 7:30 p.m.
Early Morning Prayers: 7:30 a.m.
Adventures in LIVING
Every Wednesday Evening at 8 o'Clock

GOSWORTH COMMUNITY CHURCH
Corner Gosworth and Burton
"The Place to Find a Friend"
9:45 a.m.—Bible Studies
11:00 a.m.—MORNING WORSHIP
Prayer Meeting Thursday Night
"The Layman's Church"

BAHA'I
For Information Please Phone 385-8131

NORTH DOUGLAS PENTECOSTAL TABERNACLE
Corner of Douglas Street and Cauterbury Road
Pastor: REV. HAROLD PENDRAY
9:45 a.m.—Sunday School
11:00 a.m.—FAITH TO BE FAITHFUL"
7:15 p.m.—"THE UNSEEN STRUGGLE"
EVERYONE WELCOME

TRINITY PRESBYTERIAN CHURCH
2964 Tillicum Road
11:00 a.m.
Rev. G. D. Smith, M.A.
Church School
All Grades and Nursery

KNOX PRESBYTERIAN CHURCH
2964 Richmond Avenue
11:00 a.m.
THE REV. GORDON HAUSER
Latin American Mission
12 Noon
Fellowship Coffee Hour
8 p.m.
Church School Parents Program
Refreshments
Rev. Alan M. Beaton, B.A. Minister

VICTORIA BRITISH ISRAEL ASSOCIATION
TUESDAY, April 14th, 7:45 p.m. NEWSTEAD HALL
743 Fort Street
THE STORY OF A STONE
MR. Wm. TALYOR
Bookroom, 738 Fort Street, open weekdays 11 to 3 p.m.
VISITORS WELCOME

BRITISH-ISRAEL WORLD FEDERATION (CANADA)
PUBLIC MEETING
DOMINION HOTEL
Sunday Afternoon, April 12th, 1970, at 3 p.m.
MR. W. TAYLOR
"JUDGMENT OF FIRE"
Radio Broadcasts every Sunday, 10 a.m. and 10:15 a.m., KARI (550)

ST. ANDREW'S PRESBYTERIAN CHURCH
Downtown—Douglas Street at Broughton
11 a.m.—PROBLEMS FOR THE CHRISTIAN:
2. "THE DOUBLE STANDARD"
— B. J. Molloy.
7 p.m.—"WISE — OR STUPID?" — Dr. McLean.

THE CHURCH OF OUR LORD
HUMBOLDT at BLANSHARD STREETS
Founded 1874
11:00 a.m.—Morning Prayer
" STANDING THE TEST OF TIME"
Bishop Denys Rankilor, DD
7:30 p.m.—Evensong
"POSITIVE CONVICTIONS"
WELCOME TO VICTORIA'S HISTORIC REFORMED EPISCOPAL CHURCH

FIRST BAPTIST CHURCH
Quadra at Mason Rev. John A. Watson, B.A., B.D.
J. E. Tunstall, Organist and Director of Music
Church School—11 A.M.
Family Night Programme, Wednesday, 6-8 p.m.
11 A.M.
"A CONTEMPORARY COMPANION"
Communion Service Broadcast CKDA 7:00 p.m.

Victoria West Community Bible Church
Corner Rayner and Fullerton (Just off Craigflower Rd.)
SUNDAY—
9:45 a.m.—Church School—All Ages
11:00 a.m. and 7:30 p.m.
Midweek 8 p.m.—Tues. and Thurs.
PASTOR AND MRS. CONNER OF AUSTRALIA
Bible teachers to the body of Christ where the super natural is enjoyed.

EMMANUEL BAPTIST
FERNWOOD AT GLADSTONE
Rev. Norman K. Archer, B.D., A.L.B.C.
9:30 a.m. Family Service
11:00 a.m. Morning Worship
ARE YOU TIRED, LORD?
2. " A LOVE-IN FOR REAL
7:00 p.m.
Evening Worship
First Epostle of John
4. "CHEAP GRACE"

Ph. 384-9612 FAITH TEMPLE 1161 Princess
PRESENTING • Living, Challenging, changing gospel
★ Soul-stirring, inspiring music
9:45 a.m.—A growing Sunday School
11:00 a.m.—COMMUNION
7:30 p.m.—SAFETY, CERTAINTY, ENJOYABLES
WITH PASTOR REG. CARBOL
Wednesday, 7:30 p.m. Prayer and Bible Study.
Join Us This Week CAPITAL CITY FAMILY CHURCH

Fellowship and Regular Baptist
CENTRAL
833 Pandora Avenue Rev. John M. Moore, Pastor
"We Preach Christ Crucified, Risen, and Coming Again"
9:45 a.m.—Christian Education for every age.
(Supervised Nursery)
11:00 a.m.—MORNING WORSHIP SERVICE
"MARKS OF A TRUE CHURCH"
(Studies in 1 Thessalonians (2))
7:00 p.m. PUBLIC BAPTISMAL SERVICE
"Here is water, what doth hinder me?"
Wednesday, 7:30 p.m.—Prayer and Praise
Mr. and Mrs. Roy Hodges, missionaries from Nigeria will speak and show slides.
"Where Every Visitor is an Honoured Guest"

THE SALVATION ARMY
Victoria Citadel Corps.
757 Pandora Avenue
MAJOR AND MRS. J. B. WOOD
(Corps Officers)
Tonight—Cheasalon Fellowship at 8 o'clock.
SUNDAY
9:45 a.m.—Sunday School and Bible Class
11:00 a.m.—"The Call to Holiness"
7:00 p.m.—"The Spirit-Filled Life"
JOY IS THE BY-PRODUCT OF OBEDIENCE TO GOD.

Glad Tidings PENTECOSTAL CHURCH
God's Word as it is- For Men as They Are.
Pastors: Rev. Paul Hawkes, B.D. David W. Argue, B.A.
384-7633
842 North Park Street
9:45—Sunday School
11:00—Pastor Hawkes
"Why Water Baptism?"
7:00—Pastor Hawkes
"$1000 FIRE"
We invite you to come!
Special - Thursday 16th - 7:30 p.m.
Western Bible College BACCALAURATE
Speaker Rev. Herb. Barber of Winnipeg

VICTORIA GOSPEL CHAPEL
935 PANDORA AVENUE
SUNDAY, APRIL 12th, 7 P.M.
EVANGELISTIC SERVICE
With
MR. JOHN WILSON of Vancouver
AND
Greater Victoria Youth Challenge Choir
Also 9:30 a.m. Sunday School Rally for Children and Parents
Speaker: Rev. J. Wilson
A REAL WELCOME FOR YOU AT THESE SERVICES

ANGLICAN SERVICES
EASTER II
Christ Church Cathedral
8:00—Holy Communion.
9:30—Family Eucharist.
Instruction: The Dean
11:00—Sung Eucharist.
Sermon: The Dean
5:00—Family Eucharist.
Sermon: The Dean
7:30—Evensong.
Sermon: The Rev. Roy A. Hoult.
Weekdays
Mattins—9:00; Evensong 5:15
Holy Communion:
Tuesday 11:00; Thursday 7:00

ST. JOHN'S
QUADRA AT MASON
8:00 a.m.—Holy Communion
9:30 a.m.—Family Communion.
Address: Mrs. Joice Hayes
11:00 a.m. Matins.
Sermon:
The Rev'd.
Leonard D. Jenner
(Nursery Facilities at both 9:30 and 11:00)
7:00 p.m.—Evensong
Sermon:
The Rev'd. Walter Donald
Thursday—Holy Communion
10:30 a.m.

ST. MARY'S
ELGIN ROAD
The Parish Church of Oak Bay
The Ven. Hywel J. Jones, L.Th., Rector
8:30 a.m.—Holy Communion
9:30 a.m.—Family Service for all Sunday School Departments and Parents.
11:00 a.m.—Mattins
Preacher:
The Ven. A. E. Hendy
4:00 p.m.—Evensong
Preacher: The Rector
NO SUNDAY SCHOOL THURSDAY
10:30 a.m.—Holy Communion

ST. PHILIP'S
Cor. Eastdowne and Neil
OAK BAY
Rector: The Rev. John Vickers
SUNDAY, APRIL 12th
8:30 a.m.—Holy Communion
9:30 a.m.—Young Church—"THE WINDS OF GOD'
11:00 a.m.—Morning Prayer
Wednesday, April 15th
7:30 p.m.—Holy Communion and Laying-on-of-hands
8:15 p.m.—Adult Bible Study

St. George the Martyr
Cadboro Bay and Maynard Roads
Serving Queenswood, Cadboro Bay, Ten Mile Point and Uplands
Rector: The Rev. Canon C. P. Bishop
8:00 a.m.—Holy Communion
9:30 a.m.—Sunday School
9:30 a.m.—"The Young Church"
11:00 a.m.—Morning Prayer
Rt. Rev. G. R. Calvert
Thursday
Holy Communion 10:30 a.m.

ST. MATTHIAS
Richardson and Richmond Ave.
Rev. Canon J. Rogers, B.A., B.D. Rector
8:00 a.m.—Holy Communion
10:30 a.m.—Morning Prayer, Church School, Nursery.
7:30 p.m.—Evening Prayer.
Thursday
10:30 a.m.—Holy Communion.

ST. BARNABAS
Belmont and Begbie
7:45 a.m.—Mattins and Holy Communion
11:00 a.m.—Sung Mass (Conducted)
(Nursery facilities provided)
7:30 p.m.—Solemn Evensong, Sermon
HOLY COMMUNION DAILY
Rector:
The Rev. Canon B. T. Page, M.A.
384-2978

ST. SAVIOUR'S
Henry and Catherine St., Victoria West
Rector:
Rev. P. V. Atkinson
8:00 a.m.—Holy Communion
10:00 a.m.—Holy Eucharist 1st and 3rd
Mattins, 2nd and 4th

ST. LUKE'S
(Corner Cedar Hill and Cedar Hill X Road)
Serving the Cedar Hill, Shelbourne, Richmond and University Area
Rector:
The Venerable C. E. F. Wolff
GOOD SHEPHERD SUNDAY
8:00 a.m.—Holy Communion
9:30 a.m.—The Family Eucharist
11:00 a.m.—The Church School
11:00 a.m.—CHORAL EUCHARIST
7:30 p.m.—Evensong

ST. MICHAEL'S
4733 West Saanich Rd.
8:00 a.m.—Holy Communion
11:00 a.m.—Mattins, Church School
Rev. W. E. Greenhalgh, Rector

FIRST UNITED CHURCH
Quadra at Balmoral Road
11:00 a.m.
"THE LORDSHIP OF CHRIST"
● Delayed broadcast CKDA - 7:00 p.m.
7:30 p.m.
in the Sanctuary
"HOW CAN I GO TO MY FATHER"
● Senior Choir
● Masonic Order in attendance
Rev. Robert J. D. Morris at both services

METROPOLITAN UNITED CHURCH
Pandora at Quadra Street
(382-8184 or 383-2897)
"For a Closer Walk With God"
11:00 a.m.
FAMILY SERVICE
Rev. Albert E. King
5:00 p.m.
Choral Vesper
Rev. E. Laura Butler
Chilliwack Youth Choir with Soloist Miss Colleen Erb at Both Services
Nursery for Infants at 11:00 a.m.

CENTENNIAL UNITED CHURCH
Gorge Rd. at David St.
(Opposite Colony Motor Inn)
Minister—Rev. John Travis
11:00 a.m.
"WHAT IS CHRISTIANITY AIMING AT?"
Church School - All Depts.
Gorge Bus No. 8 leaves Douglas at Yates for Church at 10:45 a.m.
Organist and Director of Music: Mr. Ian Westmacott, A.R.C.T.

THE CHURCH OF ST. AIDAN
(United Church of Canada)
Richmond at Cedar Hill Cross Road
University Area Church
Minister: Rev. J. Rae Allan
Director of Music: Mrs. Vera Barclay
9:30 and 11:00 a.m.
Morning Worship
Sunday School at Both Times
Nursery Provided

Oak Bay United Church
Mitchell and Granite
Rev. Alexander Calder
Rev. D. B. Sparling, D.D.
Organist R. W. Kroeger
Two Sunday Schools
Two Church Services
9:30 and 11:00
SOCIAL JUSTICE

FAIRFIELD UNITED CHURCH
Corner of Moss and Fairfield Road
Minister: Rev. H. W. Kerley, B.A., B.D., Ph.D.
Organist and Director of Music: I. A. N. Beadle, Mus.D.
11:00 a.m.—"Does It Matter What We Believe?
7:30 p.m.—Mr. Gordon Callow

Belmont Ave. United
Belmont Ave. at Pembroke Street
Rev. Murray Henderson, B.A.
Organist: Mrs. W. Ralph
Director: Mr. Bert Storar
11:00 a.m.
"A Sacred Trust"
7:00 p.m.—Y.P. Service
(Kairos in Charge)
"A Friendly Community Church"

Cambodian Insurgency Taking on Characteristics of War

By LAURENCE STERN

CHIPHOU, Cambodia (WP) — The hit and run insurgency on Cambodia's eastern border took on the formal aspect of war for the first time this week—with this village as its "front."

A battalion of regular government troops arrived to stake out a defensive position around this village some three miles, at its closest point, from the South Vietnamese border.

Vietnamese Communists were reported to be in control of three border villages, Bavet, Chantrea and Kompaong Trach. At the weekend I visited Bavet and Chantrea with correspondent T. D. Allman and local authorities at that time expressed their concern about encircling Communist forces.

The chief casulaties of the day were two Japanese correspondents from Fuji television and their Cambodian drivers, who were abducted by Vietnamese Communists. Their rented car was burned on the national highway just east of here.

★ ★ ★

While the kidnapping was taking place less than a mile away, the Cambodian military region commander was briefing newsmen and foreign attaches on the gravity of conditions in the district.

Three other correspondents, reported to be Americans or French, were abducted along with their rented car, on the same road Sunday near Bavet. They have not yet been identified, though Cambodian authorities here have obtained eyewitness reports of the incident.

Police and local defence forces from the three Communist-occupied villages have taken refuge in the provincial capital of Svay Rieng. The Communist main elements scattered about this frontier region were identified as North Vietnamese by the chief of Svay Rieng province.

He said they were fully uniformed and equipped and numbered some 6,000 in the adjoining districts of Chiphou and Kompong Trach.

★ ★ ★

The fresh detachment of government troops which arrived Monday was part of a convoy of several hundred soldiers dispatched from Phnom Penh as a military escort for the newsmen and military attaches. Many of the soldiers returned after the tour to their defensive positions in the capital.

Those who stayed behind were equipped with rockets, armored personnel carriers, American-manufactured M-16 rifles and several Chinese Communist 75-millimetre recoilless rifles, fresh from the crate.

As two of the Chinese weapons were being emplaced earthen bunkers were being dug by Cambodian troops on the northern edge of the village an elderly woman squatted in her front door and looked on impassively.

Hers was one of several houses that lay between the defensive firing position and the direction of anticipated Communist attack.

Chiphou has already felt the impact of near full-scale war. On Friday night, four hours after my visit to the village, three Communist battalions attacked Chiphou with mortars and 75-millimetre cannons and drove out government forces.

The battle went on most of the night, according to Col. Thongvanan Panmuong, the region's commander, despite the presence of only a flimsy defence force in the town.

★ ★ ★

Two armed villagers and soldiers's wife were killed and eight other persons wounded in the battle. The Communists later abandoned the village to the government after looting the government arsenal of some 350 rifles, mortars and machine-guns.

The government estimated that 50 Communists were killed in the battle but the enemy removed the bodies during their retreat.

Within the past month, Panmuong reported, 37 Cambodian soldiers and civilians have been killed in 51 separate incidents in this five-province district. The region stretches from Takeo in the south to Snoul in the north. An additional 78 were wounded and 108 captured by the North Vietnamese and Viet Cong.

Large caches of government weapons were also taken by the Communists, Panmuong said, among them 453 rifles and five motorbikes.

★ ★ ★

Cambodian authorities were strong in their insistence that there is no joint military planning or communication with American or South Vietnamese forces across the nearby border. Pahmuong noted, however, that it would be possible for troops across the border to monitor military communications here, as they are not coded.

During my visit to the border a South Vietnamese sentry said relations with their Cambodian counterparts across the barbed wire have warmed since the coup d'etat against Prince Nordom Sihanouk.

"Now we can smile at each other," he said. "But that is the extent of it."

THE BIBLE ANSWERS

WHY DOES GOD PERMIT EVIL

Floods, earthquakes, famines, and death. The Bible says these will cease. Send for free booklet.

"WHY DOES GOD PERMIT EVIL"

Box 4782, Vancouver 10, B.C.

SPECIAL MESSAGE TO CHRISTIANS

Mr. Guy Jarvie, Missionary to Burma and India will preach at Cook St. Hall, 1833 Cook St. on SUNDAY at 7 p.m.; TUES., WED., THURS., 7:30 p.m. SUBJECT: "EGYPT TO SINAI."

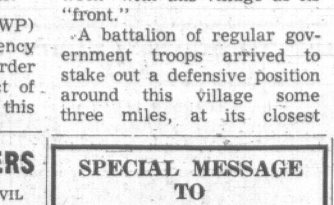
SERVING ALL GREATER VICTORIA

With a dignified service in your community



SANDS

"Memorial Chapel of Chimes", Quadra at North Park Street, Victoria, B.C. 383-7511.



SANDS

"Funeral Chapel of Roses", Fourth Street at Sidney Ave., Sidney, B.C. 656-2932.



SANDS

"Funeral Chapel of Heather", Colwood Corners, Colwood, B.C. 478-3821.

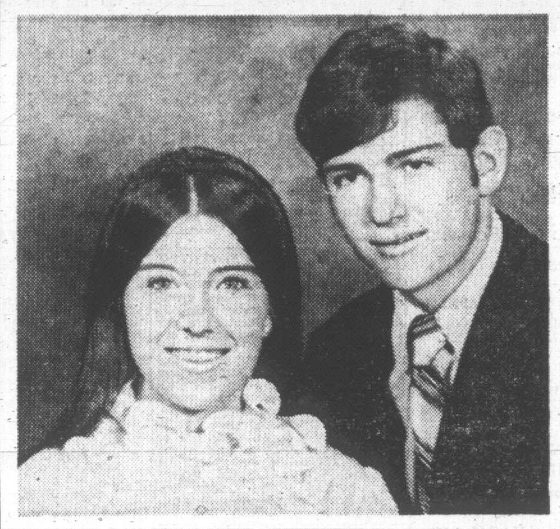
SERVING VICTORIA FOR 57 YEARS

Sands

MORTUARY LIMITED

Engagements and Weddings

Engagements



Kuntz — Henning

Dr. and Mrs. Alfred E. Kuntz wish to announce the forthcoming marriage of their daughter Carol Anne, to Mr. James Andrew Henning, son of Commodore and Mrs. R. V. Henning.

The marriage will take place in St. Paul's Anglican Church at 11 a.m. Saturday, May 16th, 1970. Canon G. H. Greenhalgh and Reverend E. W. S. Gilbert will officiate.

Crowther — Staton

Mr. and Mrs. Frank Crowther, 3416 Hazelwood Road, are pleased to announce the forthcoming marriage of their eldest daughter, Marion Lynn, to Mr. Peter W. Staton, son of Mr. and Mrs. L. Staton, 790 Latoria Road.

The wedding will take place on May 2, 1970 at 7 p.m. in Our Lady Star of the Sea Church, with Reverend Raymond Delisle officiating.

Tresidder — Burkholder

Mr. and Mrs. Frederick E. Tresidder, 581 Hallsor Drive wish to announce the engagement of their daughter, Linda Susan, to Mr. Robert Owen Burkholder, son of Mr. and Mrs. Edgar Burkholder, 1536 Bank Street.

The wedding will take place on Friday, April 24, 1970, at 7:30 p.m. in Fairfield United Church, Reverend H. W. Kerley officiating.

Stewart — Dunn

Mr. and Mrs. John A. Stewart of 3496 E. 22nd Avenue, Vancouver 12, B.C., are pleased to announce the engagement of their daughter, Donna Louise, to Mr. John Cecil Dunn, son of Mr. and Mrs. Josias Dunn, 1887 Cochrane St., Victoria, B.C.

The wedding will take place on Saturday, May 2, 1970 at 6:30 p.m., in St. Andrew's Anglican Church, 3426 Smith Avenue, Burnaby, B.C.

Smith — Becker

Mr. and Mrs. George Howard Brown of Victoria, B.C., are pleased to announce the engagement of their daughter, shirley May Smith, to Mr. Charles Thomas Becker, son of Mr. and Mrs. George Lincoln Becker.

The wedding will take place on Friday, May 15, 1970 at 8 p.m. in Queen of Peace Church. Reverend M. J. McNamara will officiate.

Colley — Cino

Mr. and Mrs. Eugene V. Colley wish to announce the engagement of their youngest daughter, Gayle Barbara, to Mr. Thomas Cino, son of Mr. and Mrs. T. J. Cino, Hamilton, Ontario.

The wedding will take place on June 19th, 1970 in the Chapel of Christ the King, Esquimalt, B.C.

Pollard — Robinson

Mrs. George Pollard, 1343 Harrison Street, Victoria (formerly of Rossland B.C.), is pleased to announce the engagement of her eldest daughter, Janice Lynne, to Mr. Gordon Alexander Robinson, eldest son of Mr. and Mrs. Ken Robinson, 3923 Dawe Road, Victoria.

The wedding will take place on Saturday, May 16, 1970 at 2 p.m. in St. John's Anglican Church, Victoria, the Reverend Canon Grahame Baker officiating.

Wakelin — Haggstrom

Mr. and Mrs. Howard Wakelin, 1665 Cedar Avenue, are pleased to announce the engagement of their elder daughter, Linda Mae, to Mr. Ernest Lavern (Vern) Haggstrom, only son of Mr. E. Haggstrom, Richmond, B.C., and Mrs. Anne Haggstrom, Hope, B.C.

The wedding will take place on Saturday, May 2, 1970 at 7 p.m. in St. Aidan's United Church, Reverend T. G. Griffithes will officiate.

Perry — Thompson

Mr. and Mrs. John C. Perry, 344 Richmond Avenue, Victoria, B.C., are pleased to announce the engagement of their daughter, Margaret Ann, to Mr. Robert William Thompson, eldest son of Mr. and Mrs. William J. Thompson, Southport, Manitoba.

The wedding will take place on Monday, May 18th, 1970 at 2 p.m. in St. Matthias Church, Reverend Canon J. Rogers officiating.

Patterson — Robinson

Mr. and Mrs. Vincent K. Patterson, 9469 West Saanich Road, are pleased to announce the forthcoming marriage of their eldest daughter, Cheryl Gail, to Mr. Barry Michael Robinson, only son of Mr. and Mrs. Norman J. Robinson, 322 Masters Road.

The wedding will take place in St. Andrew's Anglican Church, Sidney, B.C., on May 9, 1970 at 7:30 p.m., Reverend Doctor King officiating.

McLean — Darling

Mrs. Edward McLean, 400-1655 Chambers Street, is pleased to announce the forthcoming marriage of her daughter, Mary Eleanor, to Mr. Peter Allen Darling, eldest son of Mr. and Mrs. Earle V. Darling, 1140 Woodstock Avenue, Victoria.

The wedding will take place on Saturday, May 9, 1970, at 2:30 p.m. in Fairfield United Church, Dr. H. W. Kerley officiating.

McDonnell — Brown

Mr. and Mrs. Malcolm McDonnell, Camrose, Alberta, are pleased to announce the engagement of their daughter, Arlene Margaret, to Mr. Robert Warren Brown, son of Mr. and Mrs. Robert Brown, Victoria, B.C.

The wedding will take place May 16th, at 3 p.m. United Church, Camrose, Alberta.



—Photo by Jus-Rite

Rath — Thame

Mr. and Mrs. Eduard Rath, 3880 Loretta Drive, are pleased to announce the forthcoming marriage of their daughter, Sylvia Rosina, to Mr. David Arnold Thame, son of Mr. and Mrs. Stanley Thame, 138 St. Lawrence Street.

The ceremony will take place Friday, June 5th, 1970, at 7 p.m. in St. Joseph's Parish.

Robinson — Chase

Mr. and Mrs. W. L. Robinson, 2919 Glen Lake Road, Victoria, are pleased to announce the engagement of their daughter, Emily Linda Sharon, to Mr. Kenneth Walter Chase, son of Mr. and Mrs. Earle Chase, Vancouver.

The wedding will take place Saturday, May 16, 1970 at 2:30 p.m. in Redeemer Lutheran Church, Victoria, Reverend A. F. Otke officiating.

Evans — Webb

Mr. and Mrs. Trev Evans of 3562 Elliston Avenue, are pleased to announce the engagement of their daughter, Lynda Frances, to Mr. Gordon Ronald Webb, son of Mr. and Mrs. Gordon Webb, 2358 Esplanade.

The wedding will take place on Saturday, May 9, 1970 at 7 p.m. in Centennial United Church with Reverend John Travis officiating.

Pugh — Warren

Mr. and Mrs. Jack Whitehead, 170 Estelline Road, wish to announce the engagement of their daughter, Anne Elizabeth Pugh, to Mr. Robert R. Warren, son of Mr. and Mrs. Kenneth J. Warren, of Prince Rupert.

The wedding will take place May 16, 1970 at 4 p.m., in the Mission of the Good Shepherd, Prospect Lake Road, Reverend W. E. Greenhalgh officiating.

Ireland — Ford

Mr. and Mrs. Gordon Ireland, 240 Island Highway, Victoria, are pleased to announce the engagement of their youngest daughter, Patricia May, to Mr. Frederick Michael Ford, son of Mr. and Mrs. J. B. Ford, 4205 Panorama Drive, Victoria.

The wedding will take place May 2, 1970 at 7:30 p.m., in All Saints Anglican Church with Reverend C. E. Lonsdale officiating.

Daniels — Hoffman

Mr. and Mrs. Lloyd A. Daniels, 1055 Clare Street, are pleased to announce the engagement of their elder daughter, Muriel Elizabeth, to Mr. Stanley Thomas Hoffman, son of Mr. and Mrs. Stan Hoffman, Victoria, B.C.

The wedding will take place on Saturday, May 16th, 1970 at 2 p.m. in The Salvation Army Citadel, Major C. Smith officiating.



Weddings



Thompson — Gower

St. Patrick's Church was the scene of one of the gayest weddings to take place in Victoria this year. Joined together on March 26th at 7:30 p.m. in a double ring ceremony by Reverend Joseph Klinglesmith were Catherine Adela, daughter of Mr. and Mrs. A. F. Gower, 450 Beach Drive, and Mr. Thomas Robert Thompson, son of Mrs. Keith Lee of Elgin, Illinois, and Mr. R. H. Thompson of Victoria. The church was brightly decorated with arrangements of yellow daffodils, white gladiolis and yellow mums. The ceremony was accented by the singing of John Dunbar and organist Mary Chard.

The radiant blonde petite bride, given in marriage by her father, wore an elegant floor length gown featuring a high wedding ring neckline with a small ruffle of lace, and long puffed lace sleeves. Falling from the fitted waistline were yards of French Chantilly lace which swept from the back into a long cathedral train. Enbancing her ensemble was a matching cathedral length veil which misted back in tiers of silk illusion from a dainty floral crescent headpiece. Mrs. Therese Bell was matron of honor, attendants, Mrs. Julie LaFrenier, sister of the bride, and Miss Grace Hall; flower girls were Miss Cynthia Gower, sister of the bride, and Miss Michelle Mooney, niece of the groom. All wore identical floor length gowns of floral pastel, blue and yellow Swiss crepe. The high waisted front drooped in back to a natural waistline which was accented by a soft bow. Traditional bridesmaids hats of pale blue mohair and demure white lace gloves finished the ensembles. They carried colonial bouquets of cheerful white and yellow daisies. Flower girls carried small white baskets of matching daisies. Best man was Mr. Gordon McRae and ushers were Messrs. Wayne Hodgson, Keith Thomson and William Bell.

The mother of the bride was attired in a pale blue ensemble of raw silk with a silver grey fox collar, accessories of silver grey and a corsage of white orchids. The mother of the groom chose an off white Italian knit ensemble delicately edged with intricate gold embroidery and matching accessories and corsage of green orchids.

Mr. Jack Meares proposed the toast to the bride at the reception held at the Uplands Golf Club. The club was decorated with arrangements of yellow daffodils and white gladoli. The bride's table centred directly in front of a wall of glass overlooking the golf course, featuring a four-tiered cake topped by pale yellow rosebuds.

For her going away outfit, the bride chose a bright floral coat of yellow beige and grey with matching dress, a wide brimmed yellow hat topped with a grey chiffon, and grey accessories completed her ensemble. Her corsage was of green orchids.

After the reception, the couple left for their honeymoon at Harrison.

Bailey — Shepherd

Reverend H. W. Kerley officiated at a double-ring ceremony in Fairfield United Church, on Friday, April 10th, 1970, at 7:30 p.m., when Madeline Ruth, only daughter of Mr. and Mrs. Norman Shepherd, 4304 Lavritz Avenue, exchanged vows with Mr. Edward Michael (Ted) Bailey, son of Mr. and Mrs. Edward Bailey, Victoria.

The bride was given in marriage by her father. Miss Caroline Bailey attended the bride, and Mr. Gerry Allman was groomsman.

Following a reception at the home of the bride's parents, the young couple left for a honeymoon Up-Island. On their return they will reside in Victoria.

Davies — Potter

The marriage between Miss Dianne Gayle Potter, only daughter of Mr. and Mrs. Wilfred Potter of Nanaimo, formerly of Canora, Sask., and Mr. David John Davies, only son of Mr. and Mrs. John D. Davies, 2844 Goree View Drive, Victoria, took place in Nanaimo, on March 28, 1970.

The bride was attended by Miss Karen Mosseon of Wetaskiwin, Alberta, while Mr. Rick Driver, of Victoria, was groomsman.

After a honeymoon in Mazatlan Mexico, Mr. and Mrs. Davies have returned to their teaching positions at C.F.B., San Josef, B.C.

Ratess for publication of Wedding or Engagement notices, with or without pictures, available on request from the Advertising Department. (Special forms to assist you in writing copy also available.) Copy for p.m. the Wednesday prior to publication date.

BUSINESS OFFICE OPEN
8 a.m. to 5:30 p.m., Monday to Friday
(Closed Saturday and Sunday)

King — Holmes

Wendy Lynn, twin daughter of Mr. and Mrs. Philip Wall Holmes, 3539 Redwood, and Mr. Stewart Gordon King, only son of Mr. and Mrs. Harry E. King, 1750 Cedar, were united in marriage in a double-ring candlelight ceremony by Reverend E. Laura Butler at 7:30 p.m. February 14th in Metropolitan United Church.

The bride, given in marriage by her father, was radiant in a floor-length model gown of Diva silk. The skirt was styled with an inverted pleat; point d'Alencon lace, formed the fitted bodice and a high jewel neckline and wrist-length Queen Elizabeth sleeves. Tiny bridal bows cascaded down the bodice. A court train of Diva silk was attached at the waist and featured inserts of lace. A half crown headpiece of Alencon lace trimmed with seed pearls held a cathedral four-tiered illusion veil. She carried a colonial bouquet of pink rosebuds, stephanotis and gardenias.

Mrs. Barbara (Greaves was matron of honor for her twin sister. Attendants Misses Margaret Morrison, Joanne Pistell and Mrs. Toni Nichols were identically styled floor-length gowns of teal-blue peau de cerise. Matron of honor's gown was hot pink. Four attendants wore bouffant headpieces and shoes entone. They carried colonial bouquets.

Mr. W. M. McDonald was best man. Ushers were Messrs. Don Calder, Alec Pole and Ted Holmes, brother of the bride. Mrs. Dawn Benoit was the soloist.

The reception was held at the Red Lion Inn. Mr. Bob Hurlburt, Camrose, Alberta, proposed the toast. The bride's going away outfit was a ranch-mink trimmed original dress-suit in alabaster double-faced wool, with a mink hat and bone accessories. An orchid corsage completed the ensemble.

Following the reception, the happy couple left on a three-week wedding trip to the West Indies, where they stayed in Barbados, Antiqua, and Bermuda. They are residing at 7241 Camble Street, Vancouver.

Macland — Henderson

Easter flowers decorated Trinity United Church in Port Coquitlam, B.C., March 28, for the wedding of Donna Rae Henderson and Mr. Garfield Douglas Macland. Reverend Donald Jackson united the younger daughter of Mr. and Mrs. Clayr Henderson, former Victorians, and the son of Mr. and Mrs. Lawrence Macland, all of Port Coquitlam, in a double-ring ceremony.

The petite bride was charming in a full length gown of silk organza over satin slightly entrain, trimmed with Swiss lace and featuring full-cuffed sleeves. Her cathedral veil was held by a coronet of seed pearls. She carried a bouquet of mauve and white chrysanthemums, stephanotis and ivy. Her attendants, Miss Dale Hadson of West Vancouver, Mrs. Lynne Johaneson, sister of the bride, of Victoria, and Mrs. Wynona Raaflaub, sister of the groom, of Strathmore, Alberta, wore gowns of lilac delustered peau d'elegance with sashes of deep purple and carried bouquets of lilac and yellow spring flowers.

Best man was Mr. Raymond Ettle of Edmonton. Ushers were Messrs. Wayne Macland and Samuel Raaflaub of Port Coquitlam.

At the reception in the Golden Ears Banquet Hall, Maurice Tudor of Nanaimo, proposed a toast to the bride.

Guests traveled from Portland, Oregon; Nanaimo; Alberta; and Victoria. Mr. Brian Henderson returned from Great Britain to attend his sister's wedding. The newlyweds will reside in Pitt Meadows, B.C.



Brown — Yule

A double-ring ceremony took place at 7 p.m., Saturday, February 28, 1970 in St. Andrew's Presbyterian Church, when Reverend B. J. Molloy united in marriage Barbara Jean, daughter of Mr. Albert W. Yule and the late Mrs. Yule, 2511 Vancouver Street, Victoria, and Mr. Randall Stuart Brown, son of Mr. and Mrs. James B. Brown, Victoria. Soloist, Mr. Ron Bermingham was accompanied at the organ by Mr. C. C. Warren.

Given in marriage by her father, the bride chose a floor length gown of white lace, featuring a portrait neckline and lace point sleeves. The train of matching lace was attached to the dress, falling full to the floor. Her veil of silk tulle was caught into an arrangement of organza petals and she carried a bouquet of red roses and white carnations. Maid of honor, Miss Beverley Yule, sister of the bride, and attendants Miss Shirley Smith, Mrs. Kris Sharma, and Miss Margie Davison were attired in identical floor length gowns of peach peau d'elegance. They carried bouquets of white and peach carnations. Flower girls, Miss Denise Whaley and Miss Karen Whaley, cousins of the bride, were captivating in floor length dresses of peach peau d'elegance. They carried baskets of white and peach carnations.

Master George Leslie, nephew of the groom, carried the rings to the altar on a lace cushion. Best man was Mr. Ron Davis and Messrs. Ross Carbrey, Charles Becker, Russel Brown and Pat Davison ushered the guests.

A reception was held in Holyrood House. Mr. Fred Freer, uncle of the bride, gave a toast to the bride. After the reception, the young couple left on a motor trip to the Oregon Coast.

Kirby — Russell

A double-ring ceremony was solemnized on March 28, 1970 in St. Michael and All Angels Anglican Church, when Marjorie Lynne, youngest daughter of Mr. and Mrs. James Russell, 1325 Finlayson Street, exchanged vows with Mr. Nicholas John Kirby, youngest son of Mr. G. H. Kirby, Ottawa, Ontario. Reverend W. E. Greenhalgh officiated.

Given in marriage by her father, the bride looked radiant in a floor length gown of lace over taffeta, featuring lilypoint sleeves and portrait neckline. Her shoulder-length veil, misted from a pearl studded headpiece. She wore her grandmother's amethyst pendant. Pale pink orchids, heather and lily of valley topped the white Bible she carried. Matron of honor, Mrs. W. E. Farmer and bridesmaid Miss Janet McAllister wore shocking pink gowns with silver trim. They carried bouquets of pink carnations and heather. Flower girl Miss Rhonda Farmer wore pink organza over white crepe. She carried a basket of white and pink carnations and heather. Mr. W. E. Farmer was best man and Mr. L. W. McAllister ushered the guests.

A reception followed at Brenta Lodge where Mr. H. W. McAllister, uncle of the bride, proposed the toast to the bride. After a honeymoon on the Island the newlyweds will reside in North Vancouver.

Wright — Ellis

A quiet wedding took place on Saturday, March 21st, in St. Mary's Anglican Church, Oak Bay, when Archdeacon Hwyel Jones united in marriage Mrs. Jean May Ellis and Dr. Kenneth Osborne Wright. They were attended by Mrs. G. N. Morrison of Vancouver and Dr. G. Neil Perry.

Magee — Newcombe

A double ring ceremony was solemnized on March 26th, at 7 p.m. in Glad Tidings Pentecostal Church, when Brenda Joyce, daughter of Mr. and Mrs. Henry Newcombe, 2516 Dalhousie Street, exchanged marriage vows with Mr. Herbert Steven Magee, son of Mr. and Mrs. Ted Magee, 633 Richmond Road. Reverend Paul Hawkes officiated. Soloists Doreen Jackson and Victor Morley was accompanied at the organ by Gary Webb. A trumpet solo was played by Neil Blackstock, also accompanied by Gary Webb.

Given in marriage by her father, the bride was lovely in a floor length gown of point d'Alencon lace. A flower rosette held her mantilla veil and she carried a cascade of red roses and stephanotis. Maid of Honor Miss Barbara Newcombe and bridesmaids Misses Virginia Magee and Sylvia Woodford wore gowns of blue peau-de-charm and wore white flower headpieces. They carried bouquets of cascading lillies. Flower girl, Christine MacDonald, wore an identical floor length gown and carried a bouquet of stephanotis. Ringbearer, Patrick Jones, cousin of the bride, attired in a blue wool suit, carried a white satin pillow with the matching rings.

Best man was Mr. David Grist and Messrs. Daryl Ashby and Russell Lejeune were ushers. Mr. Erwin Newcombe, brother of the bride, attended the guest book at the reception at Hollyrood House. The happy couple left for a honeymoon to Portland, Oregon. On their return they will make their home in Nanaimo, B.C.



EATON'S

BUYLINE 388-4373 Store Information 382-7141

THERE'S MORE FOR YOU DOWNTOWN



R&M Living Wig

the way to the fresh, natural, well-groomed kind of beauty of the '70s — head to toe — beginning with a wig that never needs salon care.

● Weighs only 2 ounces ● Hand washes and restyles in minutes ● Colourfast and non-allergenic ● Won't droop, even in the rain ● Comes in over 40 beautiful, natural shades, all factory guaranteed.

Our fully qualified stylists Sheila Kitch and Anita Cullen will give you professional R & M wig service . . . from correct colour to a personal cut and styling to flatter you. Come see them soon . . .

Wig Salon, Floor of Fashion

386-2121

CLASSIFIED ADVERTISING

Vancouver Island's Largest Shopping Centre In Print

386-2121

BOX REPLIES

All replies to private box numbers available from 8:00 to 6:00 p.m., Monday to Friday, inclusive.

OFFICE HOURS

Classified Counter, 8:00 a.m. to 6:00 p.m. Business Office, 9:00 a.m. to 5:30 p.m., Monday to Friday, inclusive.

CLOSED SATURDAY

TELEPHONE HOURS 8:00 a.m. to 8:00 p.m., Monday to Saturday, inclusive.

CLASSIFIED COPY DEADLINES

may be placed at the counter, 8 a.m. to 6 p.m. on the day prior to publication. Monday to Friday, inclusive, by telephone 8 a.m. to 8 p.m., Monday to Saturday, inclusive.

All classified semi-display copy must be in the possession of Victoria Press Ltd., 2631 Douglas Street, by 4 p.m. on the day prior to publication, with the exception that copy for Monday Times must be in by 4 p.m. Friday.

FULL COVERAGE CLASSIFIED RATES

AGATE TYPE ONLY

One day 8c per word per day.

Three consecutive days, 7c per word per day.

Six consecutive days, 6c per word per day.

Agate headings and white spaces can be charged at the word rate (5 words per line).

Minimum advertisement 10 words and $1.00.

Each initial, sign, group of figures and abbreviation counts as one word.

All ads requiring a style other than that mentioned above will be charged by the measured agate line (14 agate lines equal 1 inch).

One day 38c per line, $5.32 inch.

Three consecutive days 33c per line, $4.62 inch.

Six consecutive days 28c per line, $3.92 inch.

Ten per cent surcharge if more than one size type is used.

Birth Notices, $2.00 per insertion.

In Memoriam notices, Cards of Thanks, Death and Funeral Notices, not exceeding 12 lines, $3.25 first insertion and $.40 subsequent insertions. Each additional line, 33c daily.

Births, Deaths, In Memoriam Notices, Cards of Thanks not accepted by telephone.

SUBSCRIPTION RATES

Wherever carrier service is maintained, $2.50 per month.
Single copy sales price: 10c daily, 15c Saturday.

By mail: $3.50 per month; $10.00 per 3 months; $39.00 per year. United States, $4.00 per month.
All other countries, $4.50 per month.

Saturday only, 25c per copy, $13.00 per year.

Mail subscriptions are payable in advance.

Authorized as second class mail, Post Office Department, Ottawa.
Member of Audit Bureau of Circulations.

TERMS OF PUBLICATION

The Victoria Press Ltd. shall not be liable for non-insertion of any advertisement beyond the amount paid for such advertisement.

In the event of an error occurring the liability on Victoria Press Ltd. shall not exceed the charge for the space actually occupied by the item in question.

All claims on error in publication shall be made within 12 hours thereafter and if not made shall not be considered. No claim will be allowed for more than one incorrect insertion nor for errors not affecting the value of the advertisement.

All estimates of cost are approximate. Advertisers will be charged with space actually used.

All advertising copy will be subject to approval of the Victoria Press Ltd., who reserves the right in its sole discretion to classify, reject or insert copy furnished.

Advertisements must comply with the British Columbia Human Rights Act which prohibits any advertising that discriminates against any person because of his race, religion, sex, colour, nationality, ancestry or place of origin, or because his age is between 44 and 65 years, unless the condition is justified by a bona fide requirement for the work involved.

While every endeavor will be made to forward replies to box numbers to the advertiser as soon as possible, we accept no liability in respect of loss or damage alleged to arise through either failure or delay in forwarding such replies however caused, whether by negligence or otherwise.

CIRCULATION REPRESENTATIVES

Duncan, Chemainus—
P. J. Rogers 746-6181

Lake Cowichan—
P. Edwards 749-6771

Nanaimo—
R. Lakey ..... SK 3-2766

United States Representatives
MATHEWS, SHANNON and CULLEN, INC.
New York, Boston, Chicago, Detroit, Philadelphia, Pittsburgh, Cleveland, Syracuse, Charlotte, Atlanta, Cincinnati.

DUNCAN BUREAU
262 Station Street (Hamilton Electric Building): Office and telephone hours: 1 p.m. to 5 p.m., Monday to Friday, inclusive.
PHONE DUNCAN 746-6181

CLASSIFIED SERVICE FOR DUNCAN COWICHAN VALLEY CHEMAINUS RESIDENTS
Classified Ads Phoned in to our Duncan office before 3:30 p.m. will appear in the following day's papers.
746-6181

PHONE DIRECT
386-2121
TO PLACE YOUR CLASSIFIED AD

NOTICE OF COPYRIGHT

Full, complete and sole copyright in any advertisement produced by Victoria Press Ltd. is vested in, and belongs to Victoria Press Ltd.; provided, however, that copyright IN THAT PART AND THAT PART ONLY of any such advertisement consisting of illustrations, borders, signatures or similar components which is, or are, supplied to Victoria Press Ltd. by the advertiser in the form of engravings, matrices, cuts, etc., and incorporated in said advertisement shall remain in and belongs to the advertiser.

1 BIRTHS

BRYANT—Born to Mr. and Mrs. S. Bryant, 3072 Carroll St., Victoria, at the Royal Jubilee Hospital on Sunday, April 5th, 1970, a son, Christopher, (Insured), 8 lbs. 15 ozs. Many thanks to Dr. Fisher and Maternity Staff.

BURDGE—Born to Gordon and Margaret Burdge, 5066 Old West Saanich Rd., RR 3, Victoria, at the Royal Jubilee Hospital, on April 9, 1970, a daughter, Jennifer Margaret, 7 lbs. 2 ozs. Many thanks to Dr. Penn and caseroom staff.

FARNDON — Born to Mr. and Mrs. David T. Farndon (nee Christine Pyle) 6761 Central Saanich Road R.R. 5, Victoria, at the Royal Jubilee Hospital, on Wednesday, April 8, 1970, a boy, Douglas Edward, 8 lbs. 3 ozs. Special thanks to Dr. J. E. Petersen and maternity staff.

HALL—Born to Diane and John A. Hall, 9550 Sharples Rd., Box 1295 Sidney, B.C., at the Royal Jubilee Hospital on Monday, April 6th, 1970, a daughter, Catherine Louise, 8 lbs. 15 ozs. a sister for Jennifer and Michael. Many thanks to Dr. L. E. Horne and Jubilee Maternity Staff. Insured.

MARKLINGER—Born to Darrell and Lorraine (nee Marsh) of 6225 Cassie Ave., S. Burnaby, B.C., on April 4, 1970, at Burnaby General Hospital, a boy, Brendon Jeffrey, 8 pounds 3 oz. Thanks to Dr. G. S. Harrison and Maternity Staff.

RAWLINS—Born to Mr. and Mrs. N. Rawlins (nee Image) 2090 Carnarvon St., Victoria, at the Royal Jubilee Hospital on April 6th, 1970, a daughter, Jennifer Ruth; a sister for Kathleen. Thanks to Dr. A. Gray and Maternity Staff.

SCULLY—Born to Mr. and Mrs. John Scully (nee Bonnie La Roche) at St. Joseph's General Hospital, Comox, B.C. on March 20th, 1970, a daughter, Catherine Dawn, 6 lbs. 13½ ozs.; a sister for Brian.

SHRIMPTON — Born to Dr. and Mrs. G. S. Shrimpton, 1753 Blair Avenue, Victoria, B.C. at the Royal Jubilee Hospital on March 29th, 1970, a son, Paul Douglas. Many thanks to Dr. Peck and Maternity Staff.

CLASSIFICATION INDEX

VITAL STATISTICS
1 Births
5 Deaths and Funerals
8 Cards of Thanks
9 In Memoriam
10 Funeral Directors

NOTICES
14 Announcements
15 Coming Events and Meetings
16 Catering, Banquet and Reception Rooms
17 Restaurants
18 Places to Visit
20 Lost and Found

EMPLOYMENT
21 Male Help Wanted
25 Male or Female Help Wanted
26 Female Help Wanted
27 Teachers Wanted
29 Situations Wanted Male
30 Situations Wanted Female
31 Situations Wanted Male or Female

BUSINESS SERVICES AND DIRECTORY
36 Business Services and Directory

PERSONAL SERVICES
32 Trade Schools
33 Bands, Musicians and Orchestras
38 Travel
39 Personals
40 Business Personals
42 Education
43 Dancing
71 Music Teachers

MERCHANDISING
60 Fuel
63 Timber
65 Building Supplies
70 Musical Instruments
77 Motorcycles
78 Bicycles
80 Boats and Marine
83 Aeronautical
92 Sporting Goods
93 Stoves and Furnaces
96 Cameras, Supplies and Photo Finishing
97 Furniture
98 TV, Stereo, Radio Sales and Service
99 Groceries, Meat and Produce
100 Miscellaneous for Sale
103 Miscellaneous Wanted
109 Miscellaneous to Rent
112 Wanted to Rent, Miscellaneous
115 Swaps
117 Antiques
119 Florists
120 Garden Supplies
125 Pets and Supplies
127 Chicks, Poultry, Hatching Eggs, Supplies
128 Livestock and Supplies
130 Heavy Equipment, Machinery
135 Farm Implements

AUTOMOTIVE
150 Cars for Sale
151 Foreign Import and Sports Cars
152 New Car Directory
154 Trucks
156 U-Drives and Auto Washing
158 Tires
160 Parts, Accessories
162 Auto Repairs, Service and Towing
164 Auto Body Work and Painting
166 Cars and Trucks Wanted
168 Campers and Trailers
169 Mobile Homes and Parks

ACCOMMODATION
175 Hotels
178 Summer Resorts
181 Tourist Accommodation
185 Convalescent and Rest Homes

RENTALS
190 Room and Board
191 Room and Board Wanted
193 Rooms to Rent
194 Rooms Wanted
197 Housekeeping Rooms to Rent
199 Housekeeping Rooms Wanted
200 Apartments to Rent, Unfurnished
201 Apartments to Rent, Furnished
203 Apartments Wanted
206 Duplexes to Rent
207 Duplexes Wanted to Rent
210 Houses to Rent, Unfurnished
211 Houses to Rent Furnished
212 Houses Wanted to Rent
215 Halls, Warehouses, Stores and Offices to Rent

FINANCIAL
155 Automobile Financing and Insurance
230 Personal Loans and Insurance
233 Mortgage Loans and Insurance
234 Mortgages for Sale
235 Wanted to Borrow

REAL ESTATE
240 Business Opportunities
241 Business Opportunities Wanted
244 Revenue Property
245 Revenue Properties Wanted
247 Commercial or Industrial Properties
250 Houses for Sale
253 Country Homes and Properties
256 Waterfront Properties
260 Condominiums for Sale
263 Garages for Sale, Rent, Wanted
265 Houses Wanted to Buy
268 Listings Wanted
270 Exchange Real Estate
271 Lots for Sale
273 Property for Sale
274 Property Wanted
280 Acreage for Sale and Wanted
285 Up-Island Properties
290 Farms for Sale and Wanted
293 Gulf Islands Properties
295 Listings Cancelled

5 DEATHS, FUNERALS

CRAMPTON—In Victoria on April 8, 1970, Mrs. Caroline Rosamond Crampton, beloved wife of William Crampton, of 3321 Wordsworth St., late of South Burnaby. She also leaves 1 son, Stanley, of Victoria, and 3 granddaughters, Leslie, Carolyn and Diana.

Funeral service in McCall Bros. FLORAL CHAPEL, Johnson and Vancouver Sts., on Monday, April 13, at 2:00 p.m., followed by cremation.

CREED—Rev. Cyril Venables, assisted by Rev. J. Wood, conducted funeral services in St. Stephen's Church, Mt. Newton Cross Road, on Thursday, April 9, 1970, at 2:00 p.m., for Claude H. Creed, aged 59 years, of 930 Sluggett Road, well-known Saanich Inlet fishing guide and former owner of Creed's Landing, who passed away suddenly on April 7, 1970. The church was overflowing with friends and relatives and many floral tributes were received. Two hymns were sung by the congregation, "Rock of Ages" and "Eternal Father Strong to Save," with Mr. R. S. Bouteillier presiding at the organ. The late Mr. Creed is survived by his loving wife, Edith; 1 daughter, Claudia, at home; 2 sons, John Hugh, of Edmonton, and Francis Eric, Brentwood; 1 granddaughter; his mother, in Victoria; 3 sisters and 2 brothers; aunts, uncles, nephews, nieces and cousins. Cremation followed at Royal Oak and the following served as pallbearers: Messrs. D. McHattie, D. Beaumont, W. Reid, V. Dawson, R. Fleming and J. Gilbert. McCall Bros. Funeral Directors were in charge of arrangements.

HANSEN—In Victoria, B.C. on April 10, 1970, Mr. Erik Viggo Hansen, aged 64 years. Born in Denmark and had been a resident of Victoria for the past 40 years, residing at 2003 Shakespeare Street. Survived by his wife, Inga, at home; son, Jerry, Victoria, B.C.; daughter, Mrs. J. (Joan) Shields, Victoria, B.C.; four grandchildren.

Private service will be held in the Sands Mortuary Limited "Memorial Chapel of Chimes," on Monday, April 13, 1970 at 11:00 a.m. Rev. D. H. Metzger officiating. Cremation. Flowers gratefully declined. Those so desiring may contribute to the B.C Cancer Fund P.O. Box 202 Victoria, B.C.

INOUYE—In Victoria, B.C., on April 8, 1970, Mrs. Jessica Toral Inouye, aged 44 years; born in New Westminster, B.C., and a resident of Victoria for the past 19 years; late residence 6280 Springlea Rd. She leaves her husband, Lanky, and sons, Jeffrey and Gregory, at home; her sisters, Mrs. B. T. (Jean) Suzuki, Ladner, B.C., and Mrs. S. (Noreen) Yaguchi, Hamilton, Ont., and a sister in Japan.

Service will be held in the Sands Mortuary Limited, "Memorial Chapel of Chimes," on Monday, April 13, 1970, at 1:00 p.m., Chaplain H. A. Mortimer officiating. Interment in the Hatley Memorial Gardens. Flowers gratefully declined. Those so desiring may contribute to the B.C. Cancer Fund, P.O. Box 202, Victoria, B.C.

MARCH—In Victoria on April 8, 1970, Mr. John George March; born in London, England, and a resident of Victoria for the past 52 years, residing at 1000 North Park. He is survived by his loving wife, Lucie, at the residence; also several nieces and nephews.

Funeral service in McCall Bros. FAMILY CHAPEL, Main Office Bldg., on Monday, April 13, at 3:15 p.m., Rev. L. Jenner officiating, followed by cremation.

MOORE—In Victoria, B.C. on April 10, 1970, Mary Alena Moore, born in Orono, Ontario, April 4, 1877. Survived by her two sons, William Harold, 3070 Uplands and Walter Stanley of 2000 Ferndale Rd.; two granddaughters, Mrs. R. B. Hutchison (Cory) and Mrs. E. Stanley of 2000 Ferndale Rd.; two grandsons, William J. M. Ottawa, Richard S., Victoria; two granddaughters, Mrs. R. B. Hutchison (Cory) and Mrs. E. Hedley (Deanne); seven great-grandsons and five great-granddaughters; one brother, R. Percy Knott, Victoria. She was pre-deceased by her husband William in 1950.

PRIVATE funeral services will be held in McCall Bros. FAMILY CHAPEL on Monday, April 13 at 10:15 a.m. Rev. A. King officiating. Followed by cremation. (Flowers gratefully declined)

PONTIOUS—On April 8, 1970, at Sooke, V.I., Mr. Ernest James Pontious, aged 84 years, of 1965 Caldwell Rd., Sooke, a resident here since 1920. He leaves his wife, Hazel; 6 sons, Harold, Klemtu, B.C.; Ralph, of Victoria; Russell, Campbell River; Jim, Coquitlam; Don, of Duncan, and Ed, of Sooke; 1 daughter, Mrs. William (Edna) Korpan, of Nanaimo; 9 grandchildren, 6 great-grandchildren. He was a member of the L.O.O.M. Lodge No. 1971.

Funeral service in McCall Bros. FLORAL CHAPEL, Johnson and Vancouver Sts., on Tuesday, April 14, at 3:00 p.m., Rev. H. Silvester officiating. Interment at Colwood Burial Park. (Flowers gratefully declined. If desired, donations may be made to the Heart Fund, 620 View Street.)

RITCHIE—In Vancouver on Wednesday, April 8, 1970, Mr. Alexander James Ritchie aged 81 years, born in Aberdeen, Scotland and resident of Victoria for the past 25 years. Survived by his widow Gertrude of Ganges, Salt Spring Island; one son, John of California; 2 daughters, Mrs. Jack Smith (Juanita) of California and Nancy Cabel of London, England. He served overseas from 1914 with the Fort Garry Horse.

Funeral service in McCall Bros. FAMILY CHAPEL, Main Office Bldg. on Tuesday, April 14 at 1:15 p.m. Rev. J. A. Roberts officiating. Interment at Hatley Memorial Gardens.

TOMPKINS—At St. Mary's Priory, Langford, B.C., on April 9, 1970, Mrs. Sadie Tompkins, widow of Augustus Edward Tompkins, aged 74 years, a resident of Langford, B.C., for the past 4 years; late residence 567 Goldstream Ave. She leaves her sisters.

Arrangements will be announced later by Sands Funeral Chapel of Heather, Colwood, B.C.

WONG—In Victoria, B.C., on April 3, 1970 Wong Hor Shung, aged 38 years, of 624½ Fisgard Street; born in China and a resident here for the past 19 years. He leaves his father, Wong Chee Ying, in Hong Kong.

Funeral services will be held on Monday, April 13, at 2 p.m., in the Thomson & Irving Funeral Chapel, Rev. E. Ling officiating, followed by interment in the Royal Oak Burial Park.

8 CARDS OF THANKS

The gratitude in our hearts can never be fully expressed, but we want our friends, relatives and neighbours to know how much their kind words and expressions of sympathy have meant to us during our recent time of sorrow in the sad loss of our wife, mother and grandmother, Cora R. Green. — Alfred L. Green, sons, Alfred J., Douglas H. and families.

We wish to express our sincere thanks to our many friends for their expressions of sympathy and understanding in our recent bereavement. Also our heartfelt gratitude to the Doctors and Staff of Naden Hospital. — Delia Hornsby and children, Mr. and Mrs. E. Hornsby, Sr.

8 CARDS OF THANKS

I wish to express my thinks and gratitude to relatives and friends for their help and sympathy during the illness of my late wife. Thanks to the doctors at Medical Clinic and special thanks to Dr. White, the Reverend Roberts, VON, nurses and staff of St. Joseph's Hospital and members of the Brittania Branch No. 7. — Albert Hitt.

We wish to express most grateful thanks to the many friends and business associates of our late grandmother, Edith Mary Wilson, for their kindness, sympathy and beautiful floral offerings. Special thanks to the Rev. J. Titus and Sands Funeral Chapel, Colwood.
—Mr. and Mrs. Charles Wilson
—Mr. and Mrs. William Wilson.

We wish to express our sincere thanks to the many friends who gave their kindness, sympathy, and beautiful floral offerings in the sudden loss of our dear son — Donald Jonathan. We are especially grateful to Don's many young friends who have been so kind and considerate.
Special thanks to Canon Baker and McCall's Funeral Home. — Bea and Lloyd Griffiths.

10 FUNERAL DIRECTORS

McCALL BROS.
Funeral Chapels
1400 Vancouver Street
385-4465 — 385-4466 — 385-4467
Serving Greater Victoria for Nearly 50 Years . . . the Name Is Assurance

MONDAY

MOORE, Mrs. Mary Alena
PRIVATE SERVICE
1:15 a.m.—FAMILY CHAPEL

CRAMPTON, Mrs Caroline
2:00 p.m.—FLORAL CHAPEL.

MARCH, Mr. John G.
3:15 p.m.—FAMILY CHAPEL.

TUESDAY

RITCHIE, Mr. Alexander
1:15 p.m.—FAMILY CHAPEL

PONTIOUS, Mr. Ernest James
3:00 p.m.—FLORAL CHAPEL.

TO BE ANNOUNCED

DOVEY, Mr. Harry

JACKSON, Miss Mary

YOUR COMMUNITY CHAPELS SENSIBLE PRICES

SANDS MORTUARY LTD.
Memorial Chapel of Chimes
Victoria, B.C. 383-7511

SANDS CHAPEL OF ROSES
Sidney, B.C. 656-2932

SANDS CHAPEL OF HEATHER
Colwood. B.C. 478-3821

Established 58 Years

THOMSON & IRVING
Funeral Chapel
Est. 1906. Formerly of Winnipeg.
A Dignified and Understanding Service at Moderate Cost.
PRE-NEED AT NEED
SHIPMENTS
1625 Quadra St. Phone 384-2612

HAYWARD'S CHAPEL
"A GOLDEN RULE SERVICE"
386-3505
734 Broughton St.
A. W. FRANCES, W. H. HAYWARD

CHAPLIN'S FUNERAL CHAPEL
Kindness — Courtesy — Service
1155 Fort 384-5512

15 COMING EVENTS AND MEETINGS

ELKS AND O.O.R.P.
CHARITY BINGO
Sat., April 11—7:30 p.m.
O.A.P. Hall
1600 Government St.
ADMISSION CARD $1
Six Cards for $2.00
Good Neighbors
Door Prizes
5 Extra Games
25c a Card

VICTORIA BUSINESS AND PROfessional Women's Club present Spring Fashions by Miss Frith's Millinery and Fashions Ltd., Holyrood House, Wednesday, April 15, at 8 p.m. Entertainment, door prizes. Admission $1.50.

APRIL 18, 2:30-8:30 P.M., SIDNEY and North Saanich Garden Club are holding their 16th annual flower show, in Sanscha Hall, Beacon Avenue, Sidney. Everyone welcome. Admission 50c. Children free.

SMORGASBORD
at White Eagle Hall, 90 Dock Street, SUNDAY, APRIL 12, from 5-7 p.m. Adults $1.75; students $1.50; children $1.

OLD TIME DANCE
Lake Hill Hall, 3880 Quadra. Saturday, 9-12. $1. Columbian Orchestra.

16 CATERING, BANQUET and RECEPTION ROOMS

LOUGHEED'S
KING ARTHUR'S CATERING
Let us take over every detail of your wedding, banquet, private party, club meeting, luncheon, office or store opening. In our centrally located, newly decorated premises, your home, or club hall. Our fully experienced staff, capable of serving from 10-1500 anywhere. 385-5331.

PRIOR'S. NEWEST LOCATION, former Chez Marcel. For all your catering needs: Banquets, wedding receptions, private parties, social functions. 384-8914, 382-4713.

TOPS IN VICTORIA. BEAUTIFUL Queens Room, Queen Victoria Inn, private parties, receptions, banquets, etc. 386-1312 for information and reservations.

20 LOST AND FOUND

LOST: RONSON CIGARETTE-lighter. Sentimental value. Initials L.B. Dropped on Byng St., 592-4636.

LOST: MAN'S CAMEL OVERCOAT with keys in pocket, 2 weeks ago. Phone 388-6709.

FOUND: SMALL PUPPY, ESQUIMALT vicinity. 383-0514.

HAVE YOU LOST YOUR CAT? Homes wanted. CPL, 384-9692.

LOST YOUR PET? HOMES wanted, found. SPCA, 383-0514.

You'll find A Bumper Crop of good things to buy in today's Classifed Ads.

21 MALE HELP WANTED

ADVERTISEMENTS IN THIS CLASSIFICATION MUST COMPLY WITH THE BRITISH COLUMBIA HUMAN RIGHTS ACT SEE COLUMN 1

SQUAMISH-LILLOOET REGIONAL DISTRICT PLANNER

Applications are invited for the position of Planner for the Squamish-Lillooet Regional District. The successful applicant should possess high academic qualifications and maturity and skill in meeting the public. He should be able to work under his own initiative. Experience and previous positions will also be factors which will be considered in this appointment. Salary is to be $8,400 to $9,000 per annum, depending on experience and qualifications.

Interested parties should apply in writing to the undersigned not later than 5 o'clock p.m., April 17th, 1970.

J. R. Craven, ACIS
Secretary-Treasurer
Squamish-Lillooet Regional District,
Post Office Box 310
Squamish, B.C.

MacMILLAN BLOEDEL
require
JOURNEYMEN MILLWRIGHTS
for steady, year-round employment at their Alberni Pacific Division in Port Alberni, B.C. Applicants must possess B.C. Tradesman Qualification papers or Inter-Provincial certificate. Please apply to:
Vic Mauro
MacMillan-Bloedel Limited,
1196 West Pender Street,
Vancouver 1, B.C.
Phone: 683-6711
or
Verne Scott
MacMillan Bloedel Limited
Alberni Pacific Division,
Port Alberni, B.C.

NOT OFTEN DO WE ADVERTISE a vacancy in our sales force. We think there is a good reason for this. Men work under ideal conditions, they demonstrate and help drivers enjoy the finest cars our factories have ever built, they can earn above average incomes by following our instructions, and giving us a full day's effort. There is a position open on our sales staff for 2 aggressive salesmen whose yearly earnings must exceed $6,000. If you can do this and have a local record to prove it, we would like to talk to you about a permanent pleasant association with Victoria's exclusive British Leyland Motors and American Motors Dealer. See Mr. Norman Britnell after 10 a.m., 1010 Yates Street, Victoria, B.C.

CAMP TIME KEEPER
A camp timekeeper is required for a large logging operation located in the Nimpkish Valley, Northern Vancouver Island. This position offers challenges and possibilities for future advancements. Logging experience desirable but not essential. Applicants will be accepted in writing only and should state age, education, marital status and experience. Address replies to Chief Accountant, Canadian Forest Products Ltd., Nimpkish Camp, Beaver Cove, B.C.

EXECUTIVE FUTURE
International Company requires aggressive young man for management trainee in the collection field. Banking business or financial experience an asset. Must be personable and bondable. Salary open. Excellent future. For appointment call:
Mr. McKeeman, 386-3631

YOU
May be the man we are looking for. If you are over 25, bondable, anxious or need to earn over $10,000 in 1970, we want to talk with you. We are a local company, in a flourishing and rapidly expanding field. Investigate this opportunity, 386-1432 weekdays 9-5 and 7:30-9 p.m.

LARGE NATIONAL COMPANY has opening for the position of Insurance Inspector. Position provides trainee program for future management development and provides above average income. Automobile required. Reply in confidence with full personal and employment resume to the Manager P.O. Box 523 Victoria.

ASSISTANT TO CREDIT MANAGER
Preferably with some banking or finance company experience required by the Butler Bros. group of companies. Please apply in writing to the Personnel Manager, P. O. Box 4066, Station A, Victoria, giving details of age, qualifications, previous experience, etc.

BOAT BUILDING
We have vacancies for 3 good woodworkers, over 21, who have the ability to quickly develop alternative boat-building skills. These are permanent jobs with progressive pay increases for real producers. Apply Canoe Cove Marina, Swartz Bay, between 2-5 p.m.

VANCOUVER ISLAND SHOP requires fabrication shop foreman, to supervise 6 welders. Must be experienced in job layout, aluminum and stainless welding. Familiar with logging and sawmill equipment a must. Victoria Press Box 267.

CIRCULAR SAW FILER
Required for modern sawmill. 49 miles from Vancouver. Apply in person or write:
WELDWOOD OF CANADA, LTD.
EMPIRE LUMBER DIVISION
P.O. BOX 160
SQUAMISH

RESPONSIBLE MAN OR COUPLE near Fairfield to take full charge of five-plex — gardening, painting, vacancies, etc. $75 monthly or equivalent rent reduction. Possible $125 monthly with additional duties. References: Victoria Press, Box 295. 385-7307.

AGENTS TO SELL TAILORED-TO-measure clothes direct to wearer. Full or part time. Free suit bonuses. Experience not necessary. The Crosby Company, Dept. D., Box 3012, Montreal.

KNOWLEDGEABLE MAN TO ACT as a salesman for a rapid growing insurance agency. Past insurance experience an asset but notessential. For confidential interview please apply in own handwriting to Victoria Press, Box 260.

HELP WANTED — MECHANIC experience in repairing farm tractors and balers. Replies Victoria Press, Box 254, stating wages expected, experience and references in first letter.

REQUIRED NEW AND USED CAR salesman. State experience and previous employer. A leading GM dealership in Duncan. All replies in strictest confidence. Apply Victoria Press Box 303.

PARTSMAN REQUIRED BY A national truck manufacturer. Experience not essential, but preferred. Applicant must be 21 and bondable. Victoria Press Box 277.

PART-TIME GARDENER FOR commercial building near Shelbourne Plaza. State experience, desired pay rate and phone number. Victoria Press, Box 229.

EXPERIENCED SALESMAN IMmediately to call on hotels, motels, marinas, camping grounds. Fast selling repeat line. No objection to carrying other lines. Victoria Press, Box 271.

TRUCK DRIVER REQUIRED FOR wholesale automotive jobber. Reply giving age, education, marital status to Victoria Press, Box 231.

JUNIOR DISPENSING OPTICIAN, must have Junior Matric, be neat, with ability to meet public. Victoria Press, Box 274, stating age.

RELIABLE PERSON FOR janitor-custodian work at private school. Must have experience. References. 382-7082.

DRIVERS AND SWAMPERS FOR local moving company. Reply Victoria Press Box 268.

BOY FOR CATCHING CHICKENS. Sundays and Tuesdays. Permanent part-time. Victoria Press Box 294.

WANTED — BODY MAN, PREferably with own tools. 355 Arnold Avenue.

21 MALE HELP WANTED

LOGGING VACANCIES

IMMEDIATE VACANCIES EXIST FOR:

Wood handyman — versatile in machine operating and must have air ticket.

Grapple operator.

Industrial first aid-bullcook combination. with "B" ticket for relief position.

HOOK AND RIG.

Heavy duty mechanic fully experience in the maintenance of West Coast logging equipment.

For Further Details Apply to:

Employment Officer,
Tahsis Company Ltd.,
1280 West Pender Street,
Vancouver 1, B.C.

Telephone 681-2266.

AUTOMOBILE SALESMEN
Opportunity to join the number one import dealer.

We are looking for 2 men who have had automobile sales experience and who are presently working for a local dealer who would like to sell both new and used imports.

If you are tired of the big car market and would like to join us, please send your resume to Victoria Press, Box 293. All replies will be kept confidential.

WANTED — EXPERIENCED LUBE man for busy downtown service garage. This is a full-time position. Age no barrier. 386-3217.

RELIABLE SINGLE MAN, NONdrinker, horse knowledge essential. For small ranch near Victoria. Apply Victoria Press Box 261.

25 MALE OR FEMALE HELP WANTED

ADVERTISEMENTS IN THIS CLASSIFICATION MUST COMPLY WITH THE BRITISH COLUMBIA HUMAN RIGHTS ACT SEE COLUMN 1

ARE WE?

Our company is new. Our product is new. We pay high commission. We support our agents with leads, advertising, promotion and training. We offer an excellent future. We need experienced and not experiencd salesmen and saleswomen, full or part-time. Are you our kind of person? Are we your kind of company? Why not find out? For appointment call 479-4411 or 385-3136.

We have openings for:
Real Estate sales personnel qualified before December 16, 1968.
Commission 90—10 minimum.
Associates with some of Victoria's best Real Estate salesmen.
Associates with some of Victoria's most successful development and construction firms.
Good parking, good facilities. Call Mr. Price, no obligation, its worth talking over.
Byron Price and Associates Ltd.
385-2458

B.C. DIRECTORIES
REQUIRE ENUMERATORS
Men and women wanted for taking of names for Greater Victoria City Directory, including North Saanich and Sidney areas. Accurate spelling and legible handwriting necessary. Approx. 6 weeks' work, 8 hrs., 5-day week, commencing approximately April 15. Apply in own handwriting, stating age, phone number, etc., to Victoria Press, Box 248.

WORK FROM YOUR OWN HOME, choose your own hours, learn as you earn, as much as you want, by showing and selling our Good Housekeeping Guaranteed Tri-chem liquid embroidery. It's applied to almost any surface. For information phone 652-2514 or 478-1149 or 382-3360, or write, Mrs. D. Rosenthal, 6295 Robin Way, R.R. 5, Victoria, B.C.

COOK FOR SMALL GROUP OF students from May 1 to August 30. Elderly lady or married couple preferred. Room and board free plus wage. Could be arranged as permanent position. University Farm, Oyster River, R.R. 1, Campbell River, Vancouver Island. 923-4219.

LICENSED REALTORS
EARN TO 90 PER CENT
PLUS BONUS
We process your deals also finance. Call in confidence Mr. S. Evans, 382-2157, Western Homes Ltd., 817 Fort St.

COUPLE FOR CARETAKING DUties at small trailer park. Free rent of 5-room older home. Crofton. References required. Victoria Press, Box 150.

CARETAKER COUPLE TO ASSIST in highrise. Opportunity for advancement. Victoria Press, Box 287.

RELIABLE COUPLE AS CARETakers, in a new 20 suite apartment block, State experience and age to Victoria Press Box 281.

HAIR STYLIST WANTED. 70 PER cent commission. Victoria Press Box 299.

STYLIST WANTED FOR BEAUTY salon. Apply Tone Britton's Coiffures. 382-6611.

EARNINGS TO $100 PER WEEK, servicing Fuller customers. 592-1313.

RETIRED NURSE OR ORDERLY urgently needed. 383-6657.

26 FEMALE HELP WANTED

EXPERIENCED GENERAL INSURANCE
Stenographer. Must understand personal, commercial, subscription and business type pkg. policies. Accurate typing required. Excellent working conditions — 5 day week. Remuneration commensurate with capabilities and experience. Contact Lloyd Murray, Brown Bros. Agencies, 3125 Blanshard Street. 385-8771.

EXPERIENCED TELEPHONE SOLICITOR
Preferably with Circulation Sales Experience. GUARANTEED wage plus bonus. Full time or part time evenings. Apply stating experience to Mr. Adams, Victoria Press, Box 279.

GIRL FRIDAY AS PERSONAL assistant to manager. Extensive experience secretarial and office routine, preferably some selling experience. Warm personality and attractive appearance essential for congenial top level handicrafts business. Applications with recent photograph to Mr. McDuff, 1150 Government Street.

DEMONSTRATORS FOR ARTEX ballpoint paint tube decorating parties. Exciting home hobby, really clicks—offers dignified, pleasant, steady work. Good earnings for every hour worked, full or part-time. Easy—different! For the fascinating facts write Victoria Press, Box 239.

RESPONSIBLE WOMAN OR couple near Fairfield to take full charge of five-plex — gardening, painting, vacancies, etc. $75 monthly or equivalent rent reduction. Possible $125 monthly with additional duties. References. Victoria Press, Box 295. 385-7307.

AVON CALLING
Gorge area. She Who Hesitates . . . is losing an opportunity to make $$$ serving friends and neighbors with superb AVON COSMETICS and TOILETRIES. Own territory, own hours. Call now, 384-7345 or write to Mrs G. Settler, 4000 Carey Road.

CONSCIENTIOUS, NEAT APPEARing person required to relieve cook in rest homes. Some experience and references necessary. Vicinity Oak Bay Junction. Permanent position if satisfactory. Phone 479-2948 or 383-0395.

COMPETENT, NEAT-APPEARING person required for nursing duty in rest home, some experience and references necessary. Vicinity Oak Bay Junction. Permanent position if satisfactory. Phone 479-2948 or 383-0395.

MATURE ACTIVE PERSON, LIVEin, East Sooke, pre-school child welcome. Light house duties. Few farm animals. May and possibly June. Small remuneration. 386-2464, Mrs. Gibson.

PHOTOGRAPHER WANTS models, advertising figure and magazine work. Good pay. Experience unnecessary. Victoria Press, Box 276.

MATURE WOMAN FOR DAILY care of elderly invalid gentleman, requires no medical nursing but ordinary assistance and attention due to partial paralysis. 385-7518.

COOK REQUIRED IN LATE MAY for remote resort in the Interior British Columbia. Middleaged woman with experience preferred. Victoria Press, Box 278.

DENTAL ASSISTANT. EXPERIence preferred but not necessary. Apply in handwriting stating qualifications, age, marital status, etc. Victoria Press, Box 250.

SALESLADY TO CALL ON LADIES specialty shops representing our new disposable lingerie lines; also several lines of panty hose. Victoria Press. Box 272.

WANTED: PART-TIME LEGAL secretary, experienced in real estate transactions, etc. 3 days per week. State qualifications. Reply Victoria Press, Box 302.

WE REQUIRE A SALES PERSON with office experience to fill an interesting position in a mid-Island interior decorating shop. Answer to Victoria Press, Box 301.

EXPERIENCED BANK TELLER required for part-time duties, 1 day per week. Write P.O. Box 1144 with resume stating qualifications.

YOUNG WOMAN TO BABYSIT 1 year old boy, housekeeping duties, 8:30-4:30 at our home. $5 a day. 658-8402. 5-10:30 p.m.

WANTED FOR GENERAL Office work. Banking experience preferred. Apply Bank of Montreal, Box 249, Ganges.

RESPONSIBLE PERSON TO babysit boy age 2, Sat. 8 a.m.-6 p.m. Must be permanent and fond of children. 382-7415.

KINDLY MATURE LADY AS housekeeper companion for elderly lady, requiring some personal attention. Live-in. 384-6273.

EXPERIENCED WAITRESS wanted, afternoon shift. Apply in person to Mrs. Page, Scotts Cafe, from 8-2.

EXPERIENCED HAIRDRESSER wanted, with knowledge of all styles and neat in appearance. 384-6344.

WORKING GENTLEMAN WITH modern home wishes companion-housekeeper. Child accepted. Victoria Press, Bo 285.

WIDOWER WITH 3 CHILDREN, ages 9, 11, 13, wants live-in housekeeper. Write Box 46, Greenwood, B.C.

QUICK EFFICIENT WOMAN FOR work in poultry-plant. Victoria Press, Box 234.

EXPERIENCED WAITRESSES Wanted. Apply Peacock Restaurant, 1407 Government.

STENOGRAPHER WANTED FOR children's centre. Own transportation. Victoria Press Box 221.

HAIRSTYLIST NEEDED FOR A Cordova Bay shop. 658-5914, eves. 478-5611.

WANTED: A JAPANESE HOUSEkeeper, live in. Working gentleman. Victoria Press, Box 288.

HOUSEKEEPER-COMPANION TO lady, live in, small com

36 BUSINESS SERVICES AND DIRECTORY

Contractors

M.L. RENOVATIONS LTD.
3995 Quadra St.
479-4612

RENOVATIONS OR NEW CONSTRUCTION!!
FREE ESTIMATES WITHOUT OBLIGATION!! WE SPECIALIZE IN SOLVING TRICKY CONSTRUCTION PROBLEMS!!!
Foundation repairs, re-locate a wall, install a bathroom, remodel a kitchen, construct a porch, sundeck, carport, or garage; wiring, plumbing, stucco and plaster, painting roofing.

Wholesale carpet prices and installation!!!
YOU NAME IT—WE SOLVE IT
W. CAMPBELL LTD.
General Contractors
Building Consultants
Commercial and residential. Alteration, repairs, cabinet work, concrete, sewer, drain work. 479-3904.

INTER-ISLAND CONSTRUCTION LTD.
General — Residential
Alterations and apartment framing.
383-7802

FOR COMPLETE PROFESSIONAL building service, carpentry, stucco, masonry, painting, design, etc., call 385-4656 after 6 p.m. No job too small.

PAUL EVANS, GENERAL CONTRACTORS. Painting, eavestroughs, drain tile, fencing is our specialty. Nothing too big or too small. 384-5952.

MARDON HOMES LTD.
New Construction - Homes and Commercial - Renovations - Plans - Financing — 592-0995

Alterations — Repairs — Cabinets
WILLIAMS, BRAY & WILLIAMS LTD.
853 CORMORANT ST. 386-7741

REPAIRS, ALTERATIONS, RENOvations, cabinets, of all types. Planning and designing. Free estimates. 656-4161.

VAN. ISLAND DIAMOND SAW cutting, Industrial and Commercial. K. Gale, D. Birkett. 388-6180.

RENOVATIONS SPECIALTY
Residential and commercial. Alright Builders. 479-1160.

FENCING, GUTTERS, CARPORTS and general home repairs, $2.50 hour. 383-3917.

KASAPI CONSTRUCTION
N.H.A. and conventional homes, also commercial builders. 386-6197.

RENOVATIONS, GUTTERS, SIDEwalks. Kitchens a specialty. Alright Builders. Eves. 479-1160.

FARMER CONSTRUCTION
Design — Renovations
388-5121

PHIL LAMBRICK CONSTRUCtion. New Homes. Alterations. Repairs. Renovations. 652-2910.

FRAMING AND REPAIRS. DOOR - window installation. 385-4875, afternoons 386-2529.

REPAIRS AND ALTERATIONS. G.S.W. CONSTRUCTION. 477-1712.

Delivery and Transfer

SAVE UR-SELF MONEY! U-PAK we move—furniture, appliances, etc. Does your business require deliveries full-time, periodically; day or eves? Call ACTION for results that will be an asset to you. Attractive rates.
"To Serve U-Better" dial 384-7627 ACTION Transfer Insured

FREE ESTIMATES. PROFESsional moving, storage, etc. 383-5202 anytime. REEVES.

SMALL MOVING JOBS, evenings and weekends only. Experienced men. 384-9988.

OAK BAY TRANSFER, MOVING, clean-up. Low rates. 383-7531.

Drafting

MARCUS DESIGN ASSOCIATES
Residential and commercial drafting. 383-5480. 1808 Cook St.

DRAFTING OF ANY TYPE, IN my home. Call after 6, 385-7982.

Draperies

CAN'T BRING YOUR HOUSE WITH YOU TO SHOP?
There's no need — Just ring The BAY and a fully-trained adviser will make arrangements to call with samples. See the effect of the material under your own lighting and with your other furnishings. Great way to shop for Drapery, Upholstery or Slip Covers. 385-1311. Local 241.
THE BAY

DRAPERY CLEANING WITH beautiful decorative fold. Free hanging service with mention of this ad. Phone Renfrew Cleaners. 382-3938.

FASHION DRAPERIES, BEDspreads, rods, slipcovers, upholstery. Free estimates. 479-7060.

DRAPERIES, MAKE TO ORDER. Guaranteed work. 477-6804.

Dressmaking

DRESSMAKING, ALTERATIONS, buttonholes, drapery. Rockland area. 383-5840. Will deliver

DRESSMAKING, ALTERATIONS, invisible mending. Esquimalt area. 386-2658.

DRESSMAKING AND ALTERAtions, knitting and crochet. Please order early. 383-0179.

Drywall

COMPLETE DRYWALL JOB, AND spray tex ceilings, free estimates. 479-3491.

DRYWALL AND INSULATION. Also new house clean-ups. 388-9772.

DRESSMAKING AND ALTERAtions. 479-4391.

Electrical Contractors

RESIDENTIAL REWIRING
Electric heating, appliances installed. Hydro financing.
BUCKLE ELECTRIC
479-3941 385-8082

McCOY ELECTRIC
New and older homes
Rewiring Expert. Electric Heating
386-0822

OLDER HOMES REWIRED, NO down payment. We finance through B.C. Hydro Plan.
EDDY'S ELECTRIC. 385-7666.

PETHO ELECTRIC
Electric heating, rewiring, appliance hookup, hydro plan. 388-4018.

Floor Sanding

JIM DUNCAN
Floor sanding and refinishing. Free estimates. 385-0293 or 386-7967.

Gardening

GARDEN CLEAN UP

Have your garden put into top shape now. I will take care of making your garden loveller myself. All work will be admired by all. For quality work and reasonable rates, which you can afford, please phone 382-8308. Please keep this ad for future reference.
382-8308

SALEM GROWERS LTD.

Experienced, honest gardener, clean up and year-round maintenance, landscaping. 652-2973, 652-3318.

VICTORIA GROUND SERVICES
Porfessional services by experienced greenskeeper. Lawns rejuvenated, comp., lawn maint. Landscaping rotovating, clean-up. 592-1727.

LAWNS
PRUNING
GARDEN MAINTENANCE
382-1371

"DOW'S GARDEN SERVICE"
We specialize in Garden Clean-ups. Remodelling and Maintenance. Outstanding Workmanship. 652-2881.

E. JACOBSEN'S GARDEN MAINtenance. Scandinavian workmanship. 386-3995.

MOWING LAWNS AND ROTOTILling. Clean up yards and basements. Free estimates. 479-5313.

TOM'S TILLING, POWERFUL machine through small gate. $6 hourly. 652-1761.

GARDENING AND CLEAN-UP. Free estimates. Cal anytime. 382-2381.

PROFESSIONAL GARDENING landscape and garden design, rock work, free estimates. 384-1848.

IT'S TIME TO ROTOVATE. WEED spray, fertilize, cut lawns, etc. 479-7078.

ROTOTILLING, AND GARDENING. Save telephone number 384-5391.

EXPERIENCED GARDENER, CUT lawns, own power mower. 383-7291.

36 BUSINESS SERVICES AND DIRECTORY

Gutter Cleaning and Repairs

GUTTERS CLEANED AND REpaired. Reasonable rates. 385-7878.

Janitor Service

LADIES!
Spring housecleaning, ellicient female staff. 386-3826.

Landscaping

ALCREST LANDSCAPING
TREE TRIMMING, GARDENING
CLEAN-UP SERVICE

Lawns aerated, rototilled, dressed, seeded and edged. Trees, shrubs, hedges, treated, trimmed or removed. Rock gardens, patios, fences, built to your specifications. Basements, yards cleaned. Year round maintenance for lawns. Free estimates. 386-7357.

DOW'S LANDSCAPING SERVICES. Specializing in EXCLUSIVE Modern, Japanese, Italian and Old Country Gardens. HARDLY ANY MAINTENANCE. Excellent workmanship. 652-2881.

HARVEY'S LANDSCAPING AND Garden Service. Experienced Chinese gardener at reasonable rates. 479-7078.

BARKER LANDSCAPING
Rock Work, Patios, etc. Lawn specialists. Terms. 382-8323.

TOBACCO'S SURE CURE
Weekly lawn service, hedges, shrubs, and clean up. 386-2044.

ROCK WORK. STONE FACING patio lawns. Emil. 382-3714.

Lawn Service

POWER RAKING, AERATING, fertilizing. Reasonable rates. Free estimates. Bruno, 383-3668.

Miscellaneous Service

MAIL ORDER DYEING SERVICE. Robertson Dyers and Cleaners Ltd., 6692 Main Street, Vancouver.

Masonry

B AND M MASONRY. BRICKlaying, stonemasonary, chimneys, fireplaces. Any type of brick and rock work. Free estimates. 385-8517.

FIREPLACES AND CHIMNEYS. A smokey fireplace can be messy, usually unnecessary. For repairs or remedy, call Bob, 385-2138.

FIREPLACES, CHIMNEYS AND repairs. Ron Henson. 478-1557.

STONE WORK, QUALITY WORKmanship. Reasonable. 382-8991.

Monumental

MORTIMERS MONUMENTS
ESTABLISHED 1877
"The Finest in Craftsmanship"
633 David St. 383-6421

STEWART MONUMENTAL Works Ltd.
ESTABLISHED 1896
1403 May St. 384-3452

Painters and Decorators

ISLAND DECORATORS
Painters Paperhangers
Spray Painters
Plaster Repairs
Convenient Time Payments
383-9059 Eves. 382-1479

CLARK AND PATTISON PAINTING CONTRACTORS LTD. Brush or spray. Paperhangers. Texture and vinyl work. Will do all or part of any job. Paint store. BAPCO, GENERAL and PRATT and LAMBERT paints and rentals of all painters' equipment. Terms if desired. Phone 384-0443. 760 Bay St.

COMPLETE DECORATING SERVICE
Residential — Commercial
Interior — Exterior
50 years' experience in Victoria
Free Estimates — Terms
Call TED HILL-TOUT — today
384-6532 1920 Oak Bay Ave.

BROTHERS PAINTING AND DECORATING
Free appraisals, color consultant. All types of painting. All types of repairs. Commercial farm, residential. Lowest rates. Terms. Work guaranteed. 479-6950.

WEBB AND SON
384-6827 — Paperhanging, painting. Quick, clean, reliable. First-class workmanship. 30 years' experience. Victoria. Terms if desired.

DISCO PAINTING REDECORATing, 10 per cent discount for April. 20 per cent discount for interior, on rainy days. Workmanship guaranteed. Free estimates. 385-1881.

CARL ANDRIESSEN
Professional Dutch Decorator
Neat and Reliable
1909 Duchess St. 592-4033

J. T. LAWSON, PAINTER AND decorator. First class work at reasonable prices. Estimates free. 592-2852.

WHY NOT HAVE YOUR PAINTing and decorating done by a retired tradesman. $2.50 per hour. 382-7578.

YOU CAN BE SURE OF FIRST class work at sensible prices when you call TOMMY HARKER, 383-3474. Painting, paperhanging.

INTERIOR AND EXTERIOR. FOR good job and reasonable rate call George. Free estimates. 382-9473.

YOU BUY THE PAINT AND paper, I'll do the work. Satisfaction guaranteed. Reasonable. 383-5717.

EXTERIOR AND INTERIOR
Special low prices. For clean job, phone Douglas. 477-5207.

PAINTING AND DECORATING
Reasonable rates. Satisfaction guaranteed. Terms. 382-7885, 479-2473.

$18 PER ROOM.
Guaranteed first-class work. Exterior, free estimates. 384-0912.

RELIABLE PAINTING AND DECorating. Low rates, free estimates. 479-2871.

G & C PAINTING—DECORATING
GUARANTEED WORK 592-9627

SCANDINAVIAN
Painters and Decorators — 382-0713

Plasterers

LATHING, STUCCO, DRYWALL. Granite finished. Fast efficient service. After 5, Stan Olson, 383-0897.

FREE ESTIMATES ON STUCCO, plaster, additions, patching, and cement granite stone work. 25 years experience. 477-1681 or 384-9929.

STUCCOING, PLASTERING, alterations, reasonable. 479-4779

Plumbing and Heating

ELECTRIC SEWEROOTER, clears drains, fast and efficient. Jim Nott Plumbing and Heating Ltd. 382-9300.

ROY'S PLUMBING REMODELling, new work, repairs. 383-6931.

S. H. BROWN, 382-2747
Repairs Remodelling — New Work

Professional Services

INCOME TAX RETURNS, SHORTS Only $3.50. 2723 Scafe Rd. 478-5580.

Roofing, Insulation, Siding

Aluminum Eavestrough
—Supplied
—Installed
—Financed
—Guaranteed
Call today—no obligation tion.
SIMPSONS-SEARS
Home Improvements
388-9111, Local 264

STEWART AND HUDSON
"The inflation fighters"
Do re-roofs or new roofs
Quality workmanship at competitive prices
EASY TERMS
Phone 386-3211

VICTORIA ROOFING & INSULATION CO. LTD.
Garlock shingles, Asphalt, cedar shingles and shakes, gutters, insulation and repairs.
917 Fort St. 382-2331

PARKER JOHNSTON LTD.
1314 BROAD STREET 382-9181
ROOFING, INSULATION AT ITS very BEST. Over 50 years' combined experience to stand the TEST.

36 BUSINESS SERVICES AND DIRECTORY

Septic Tanks

SEPTIC TANKS, DRAIN FIELDS, backhoe work. B. J. Construction. 383-7320 or 382-2843.

Sewers

ELECTRIC SEWEROOTER, clears drains, fast and efficient. Jim Nott Plumbing and Heating Ltd., 382-9300.

Tailors

BRITISH CUSTOM TAILORS
Custom-made suits, slacks and coats for ladies and gentlemen. We alter, remodel and restyle.
1311 BLANSHARD 383-2632

Tree Service

HOUSTON TREE SERVICE
Topping, limbing, falling. Fruit trees expertly pruned, shade and ornamental shaped. Selective lot clearing. Free estimates. Insured. 388-9515

INSURED
MT. VIEW TREE SERVICE
479-3873 — 479-2806
Topping, limbing, pruning, falling, shade and dangerous trees taken down, shrubs trimmed, stumps removed. Free estimates.

A-1 TREE TOPPING. PRUNING hedges, trees. Insured. 382-7744.

Wall Washing

HAYWARD'S WALL WASHING
Free Estimates. 382-0783.

Window Cleaners

WINDOW CLEANING RESIdential or commercial 386-8215, 642-3221.

38 TRAVEL

FOR GROUP OUTINGS
charter a
B.C. HYDRO BUS
DE LUXE COACHES FOR LONG-DISTANCE TRIPS
Charter travel is fun, convenient, economical
PHONE 382-9261

VANCOUVER TO AMSTERDAM
Round trip 14-28 days, $493. 29-45 days, $450.

VANCOUVER TO LONDON
Round trip 14-28 days, $460. 29-45 days, $407.
BAINS TRAVEL, 384-4813

39 PERSONALS

GENTLEMAN WISHES LADY pensioner to share modern farm in Central Alberta. Hungarian descent, English-speaking. Abel Repas, 444 Carrall St., Vancouver, B.C. 681-8374.

YOUNG MAN, 31, 5'9", INTERested in science and travel, would like to meet non-smoking young lady for dates. Victoria Press, Box 290.

CARROL GENE BARTON, PHONE 252-5203 San Jose collect. Very urgent. We all love you. Tom, Kenneth and Mother. I keep in touch with E.S.P., H.M.K.

WIDOW, 50, LOOKING FOR LADY travelling companion to share expenses. Objective Europe mainly Mediterranean area. 384-4904.

GENTLEMAN, 44, WANTS TO meet lady for company, trips, camping, etc. Victoria Press Box 226.

MODERN COUPLE WOULD LIKE to hear from swingers, couples or single. Discretion assured. Victoria Press, Box 273.

CAR GOING TO EUROPE FROM Victoria in June. Wanted: passenger. Victoria Press, Box 249.

ALCOHOLICS ANONYMOUS
If you have a drinking problem and want to quit, phone 383-0415.

ADOPTION INFORMATION SERVice. Phone 479-1590 or 384-2584.

40 BUSINESS PERSONALS

FOR THAT IMPORTANT WEDding reception, The Queen's Room, Penthouse, Queen Victoria Inn. Full catering, banquets, receptions and parties. For reservations and information, 386-2812 ask for Mr. Breitschmid, catering manager.

HELP! I AM LOSING CUSTOMERS through marriage. Why don't you meet "That Someone" on Vancouver Island? All ages, rates reasonable. Information for stamped addressed envelope plus age, Box 754, Duncan.

PHYSICAL FITNESS
Costs less than $1.00 per week at the
386-7511 "Y" 386-7511

CLAIRVOYANT, GUIDANCE, Tarot-Zodical, cartomancy, chiromancy reader. E.S.P. Appointments 386-2685.

VICTORIA HYPNOSIS SERVICES. RELAXATION AND PSYCHOCYBERNETICS CENTRE LTD., SUITE 8, 819 FORT ST. 388-9722.

FREE HOME DEMONSTRATION for the new "TRIM-GYM" exerciser and relaxer. Phone 478-6932.

HAVE YOUR TEA CUP READ BY Karolina. Argosy Restaurant, 769 Fort.

42 EDUCATION

TUTORING
Bring your school problems to us. We have helped others save a whole school year by offering the best in tutoring from Grade 1 to University levels; giving individual instruction; extending friendly and understanding attention to students' particular needs. May we help you?
UNIVERSAL TUTORING COLLEGE
2020 Douglas
Phone 385-8603 any time.

YES, YOU CAN FINISH HIGH school the modern streamlined National College way. Study at home. Prepare for Provincial or College entrance exams or for a general high school diploma. Low payments, all books supplied. Phone or write today, 1707 Carnegie Cres., 383-9126.

TUTORING: PROFESSIONAL help by experienced teacher, French, Math., new and old method. 382-7331 or 382-7866.

JACK HORNER KINDERGARTEN
Register now for September, morning or afternoon sessions. Mrs. Hawes at 479-2388.

60 FUEL

DRYLAND FIR WOOD, NEVER been in water. 2½ cords, $14.95. Best Fuel Company, 384-5524.

Wood and Sawdust

DHILLON FUEL CO. LTD., 383-3811. Cordwood, 2 cords $25. Planer ends 2 for $22. No wood delivery after May 15. Please order early.

63 TIMBER

WANTED — STANDING OR felled timber. Perry Bros., 478-2530

WANTED: TIMBER STANDING or felled. Top prices paid. 388-5704.

65 BUILDING SUPPLIES

BUILDING A HOUSE?
CALL
COLUMBIA
READY-MIX LTD.
Sand, gravel, drain gravel and ready-mixed concrete.
For Free Estimate
Phone 478-1701 or Res. 478-2737 or 478-1086
2949 Phipps Road
Open Mon. thru Sat. (6 days)

LEAKY BASEMENTS
Permanent Cement — fast setting, to handle all water leaks, even sets under water. Albitol the wonderful cement bonding material sticks new concrete to old.
ISLAND BUILDING SUPPLY COMPANY LTD.
350 Garbally Road 382-5178
Opp. B.C. Forest Gate

Work Bench (material)	$9.60
Tool Rack	$4.70
— Boat Kits —	
Sailboat	$37.00
Pram Dinghy	$24.50
Greenhouses	$155.00

SAANICH LUMBER
3041 Douglas St. 385-2486
Near the Mayfair Shopping Centre

CONCRETE PATIO MATERIAL, all types. Screen block fences, Free estimates. Easy instruction. Installations. Casco Products. 592-4161.

RADIO LOG

All Stations—Victoria: CJVI, 900; CFAX, 1070; CKDA, 1220. Vancouver: CJOR, 600; CBU, 690; CKNW, 980; CKWX, 1130; CHQM, 1320; CKVN, 1410. Seattle: KIRO, 710; KOMO, 1000; KING, 1090. Bellingham: KARI, 550.

FM Stations—Victoria: CFMS, 98.5. Vancouver: CKLG, 99.3; CFQM, 103.5; CBC, 105.7. Seattle: KLXI, 95.7; KLSN, 96.5; KING, 98.1; KIRO, 100.7; KETO, 101.5. Tacoma: KTNT, 97.3; KLAY, 106.1. Edmonds: KBIQ, 105.3. Bellingham: KERI, 104.3.

Most stations broadcast news bulletins on the hour and on the half-hour at early morning and evening peak periods.

Major Newscasts: CBU, 9 a.m.; BBC news, 7 p.m.; National news; CFAX, CKDA and CJVI, 8 a.m., 1 noon (noon report), 5:30 p.m. (news hour); Saturday and Sunday, 8 a.m., 12:30 p.m., 6 p.m. and 10 p.m.

65 BUILDING SUPPLIES

CUBBON LUMBER
515 Alpha 386-3288
1720 Cook 384-8181

4x8 PLYWOOD SALE

ROUGH		SANDED
3.29	5/16-1/4	3.52
3.49	3/8	4.69
4.59	1/2	6.49
5.49	5/8	6.95
6.49	3/4	7.49

CEILING TILE, No. 1 white, 64 ft. Sizes 12x12, 16x16, 12x24 — Reg. $10.49. Sale $8.29

LUMBER
25 pcs. 2x4 6' Economy $5.95
25 pcs. 2x4 8' Economy 6.95
25 pcs. 2x4 10' Economy 9.95
25 pcs. 2x4 12' Economy 11.95
25 pcs. 2x3 8' Mill Run 12.95
25 pcs. 2x4 6' Cedar 9.25
25 pcs. 2x3 6' cedar 7.50

4x8 ARBORITE
Many colors to chose from
Priced from $15.95

LUMBER SHORTS

	Per Bundle 6 ft.	8 ft.
1x1 12 pcs.	$1.35	$1.95
1x2 12 pcs. Dressed	1.80	3.20
1x3 6 pcs. Dressed	1.08	2.16
1x4 6 pcs. Dressed	1.38	2.52
1x6 4 pcs. Dressed	1.32	2.32
1x8 4 pcs. Dressed	1.76	3.20
1x10 4-pcs. Dressed	2.20	3.92
1x12 4 pcs. Dressed	2.64	
2x2 6 pcs. Dressed	1.62	2.70
2x3 each, Dressed	.33	.52
2x4 each, Dressed	.44	.70
2x6 each, Dressed	.66	1.04
2x8 each, Dressed	.88	1.38
2x10 each, Dressed	1.20	1.74
2x12 each, Dressed	1.44	2.08
3x4 each, Dressed	.75	
4x4 each, Dressed	.95	1.50

8-ft. lumber is utility grade.

HARDBOARD BARGAINS

2x4 ⅛"	$ .49
4x8 ⅛"	1.39
4x4 ¼"	.89
4x8 ¼"	2.49
2x4 ¼" Pegboard	.75
4x8 ¼" Pegboard	2.95
4x4 Brown Ceiling Panels	1.49
4x4 Seafoam Ceiling Panels	2.75

4x8 WALL BOARD SPECIALS

4M Pre Fin Mahog. No. 1	3.49
4M Unfin. Mahog. Cottage	2.69
4M Unfin. Mahog. Plain	2.75

4x4 DRESSED CEDAR POSTS
This is good Utility and Better and very suitable for all your fencing needs.

5-ft.	6-ft.	7-ft.	8-ft.	10-ft
.70	.80	.95	1.10	1.35

½x6 BASKET WEAVE
Top grade lin foot .06

CUBBON LUMBER
Open 6 days a week
515 Alpha 386-3288
1720 Cook 384-8181

S. J. PEDEN LTD.

CEILING TILE—WHITE
12x12 and 16x16—64 sq. ft. carton $8.25
4x8x⅛ Particle Board $3.95
4x8x⅛ Hardboard $1.39

WALL PANELLING
4x8 Colour-toned Mahogany in Gold and Brown $3.75
4x8 Heartwood Cherry $4.35

FIR PLY VALUES
4x8x¼ Sanded $3.65
4x8x½ Sanded 6.25
4x8x11-16 Factory Sanded 7.75
4x8x5-16 Unsanded $3.30
4x8x⅝ Unsanded $5.30

HARDWARE SPECIAL
SAVE 40 per cent on Amerock cabinet hardware on display. Full carton lots only.

8 to 5 Monday Through Saturday
S. J. PEDEN LTD.
2855 Quesnel St. 386-3464

WHY PAY MORE
4x8 WATERPROOF PLYWOOD

UNSANDED		SANDED
5/16	$3.25	¼ $3.45
⅜	$3.46	⅝ $4.55
½	$4.45	½ $6.20
⅝	$5.25	⅝ $6.75
¾	$6.35	¾ $7.35

5½ oz. PVC Corrugated Plastic patio panels, 26"x96" $1.75
26"x120" $2.25
4x8' Prefinished mahogany $2.79
4x8'x¼" Hardboard $1.95
Supertone interior latex, gal. $3.50
Breeze interior latex, gal. $7.49
Breeze Exterior latex, gal. $8.49
Monamel Semi Gloss, gal. $8.49
Fence and Shingle Stain $2.49

LANGFORD BUILDING SUPPLY AND HARDWARE
Open Seven Days a Week
940 GOLDSTREAM AVE.
PH. 478-1724

SPECIAL DISCOUNTS
LUMBER PLYWOOD
Before You Buy
Compare our quality and prices. Lumber, plywood, roofing Insulation, doors, hardware. Free estimating service available at no extra cost or obligation. For quality, service and guaranteed satisfaction and savings phone, write or bring your building requirements to

HOME BUILDING SUPPLY
220 Esquimalt Rd. 382-2211

IMMEDIATE DELIVERY SERVICE TO ALL GULF ISLAND POINTS.

Prefabricated clear span BUILDINGS
Permanent or semi-portables

30x40	$2345
40x60	$4725
50x120	$11,850
96x100	$20,640

Suitable for all purposes
Box 1282 Sidney
Also concrete umbrella structures.

SPECIAL FROM FACTORY
Bay Concrete Block Co. Ltd.
3022 Jutland 382-9436

Drain Tile	16c
Building Block	34c
Decorative Block	28c
Patio Stone, 8-16	19c
Patio Stone, 16-24	35c
Jumbo Bricks	10c
Complete Incinerator	$9.50

CLEARING AT 3 CENTS A FOOT off-color 3-step mahogany casing. Not rejects. Millstream Road Supplies, 2496 Millstream Rd. 478-1982.

HAND-SPLIT DECORATIVE INterior cedar paneling. A new feature wall material that is rustic and 100 per cent hand made. Phone Haney, 462-7622.

SPLIT CEDAR POSTS 10C FOOT, delivered, split cedar fencing available. 382-0432 or 592-4330.

16" AND 24" SHAKES. ORDERS taken. 385-3579.

Get Down To The Nitty Gritty! Get it fixed fast. Check "Business Services" in the Classified Ads now!

65 BUILDING SUPPLIES

STEWART and HUDSON
Building Supply Centre

Plywood Cuttings

11½"x48"x¼"	Sanded	each .24c
12"x48"x⅜"	Sanded	each .27c
14½"x31"x¼"	Sanded	each .24c
9½"x48"x⅜"	Unsanded	each .34c
9½"x48"4⅛	Unsanded	each .34c
12"x48"x⅜	Unsanded	each .69c
11½x48"x½"	Unsanded	each .37c
12"x72"x⅜"	Unsanded	each .56c
12"x72"x⅜"	Unsanded	each .37c
24"x78"x⅜"	Unsanded	each .89c

Particle and Hard Boards

4'x8'x¼'	Particle Board	2.39
4x8'x½"	Particle Board	3.29
4'x8'x⅝"	Particle Board	3.79
4'x8'x⅛"	Hardboard	1.39
4'x4'x¼"	Ceiling Tile Panel	1.29

Paint Bargains
Supertone Stain—
Red, Green, Brown Gallon 2.29
Supertone Exterior Latex—
Red, Brown, Green, White Gallon 3.99
Supertone Exterior Oil Paint
White Only Gallon 3.99
Supertone Interior Latex
White Only Gallon 3.99

Stretch Deck Paint
New Stretchlex two coat system
Per gallon 13.95
Per 5 gallon $68.75

Paneling Bargains
4x8 Prefinished cottage mahogany $2.97
4x8 Tahitian Tints—Choice of Silver Ash, Cinnamon Tone Walnut Tone each 3.27

Garden Stakes
42" Broom handles (Yellow Cedar) 75 Piece bundle 1.99

STEWART and HUDSON
Open 6 Days, 7:30-5:30
Charges, Budgets—386-3211
400 Block
Gorge Road East

70 MUSICAL INSTRUMENTS

NEW PIANOS
by Heintzman
BELL
LESAGE
NIEER
See the complete line of electronic organs by Electrohome and Phillips at
WOODWARD'S MAYFAIR
2nd Floor

One only
COMBO ORGAN
Philips portable with 3 octaves on each note — Vox bass — 5 voices — Vibrato and reverb — amplified included. $395. Convenient credit terms.
WOODWARD'S, WAYFAIR
2nd Floor

GULBRANSEN ORGANS
"The Voice of Quality"
A TRULY REFRESHING SOUND
KAWAI ORGANS, only $499
TRADE-INS
LOWREY, as new $795
GULBRANSEN with rhythm $1295
$100 HOME COURSE WITH EACH NEW OR USED ORGAN
PARAGON MUSIC 1010 COOK
385-5275

HALL & FAIRFIELD MUSIC CENTRE
INSTRUMENTS — ACCESSORIES
SHEET MUSIC
PRIVATE MUSIC LESSONS
SCHOOL BAND RENTALS
COMPLETE REPAIR SERVICE
728 Fort St. 385-8342

YAMAHA PIANOS
We have a good stock at the old price. Rent to purchase and save.
FLETCHER BROS.
2020 Douglas 383-0248 anytime

GOOD RECONDITION UPright pianos delivered and tuned from $249.00.
Convenient credit terms.
WOODWARD'S, MAYFAIR
2nd floor

Music Lessons, Repairs
Rentals and Instruments
BERNIE PORTER MUSIC
1724 Douglas — 382-9542

RENT A PIANO
3 MONTHS RENTAL APPLIES TO PURCHASE
BERNIE PORTER MUSIC
1724 Douglas — 382-9542

NELSON'S MUSIC CENTRE
Lessons
Sales—Rentals—Repairs
1320 Broad St. 385-5242

4 ELECTROVOICE ENCLOSURES with Ev 15" spkrs, 4 infinite enclosures — two 12" 60W spkrs. in each. Vinyl covered, casters. Assorted electronic goodies. 383-5824 after 5 p.m.

LOWREY HOLIDAY ORGAN. Beautiful fruitwood finish, new condition, fully guaranteed, $795. Convenient credit terms. WOODWARD's, MAYFAIR 2nd floor

BOOSEY-HAWKES TRUMPET AND Clarinet or trade for small outboard motor. 749-3578, Lake Cowichan.

TALISMAN MUSIC CENTRE
EXPANSION SALE
939 Yates 384-9222

WILLIS LOWBOY PIANO, GOOD condition. Best offer over $500. 477-2422.

WE BUY USED PIANOS FOR CASH. Phone EATON'S MUSIC CENTRE. Dial 382-7141.

FRAMUS 5 STRING BANJO, WITH resonator, complete with case, Capo and stands 652-1568, $100.

120 BASS ACCORDION. TOP CONdition. $155. Also Junior size Scott Woods Music. 384-2111 or 477-4044.

SONOLA ACCORDION — MAN'S size, first-class condition. $175. Phone 658-5051.

NORDHEIMER PIANO, VERY good condition, $400 or offers. 384-9624.

SACRIFICE! LA TOSCA GREITCH accordion, new $700, 1 year old, $475 firm. 479-5317.

BEAUTIFUL UPRIGHT PIANO, reconditioned, traditional style, walnut $375. 592-4738.

CEC KING
Registered piano tuner.
Phone 477-3918.

HEINTZMAN UPRIGHT PIANO with bench. Very good condition. 383-2087.

N. DUCKWORTH, PIANO TUNER 383-3083 6 to 8 p.m.

14' PLYWOOD BOAT, $60 OR BEST offer. 383-3240.

70 MUSICAL INSTRUMENTS

PIANO TUNING
Still Only $13
April Special — $11
Includes outlying areas.
H. WILLIAMS — 385-2524 or 385-3119

WE BUY — SELL — TRADE
SCOT PIANO AND ORGAN LTD.
384-4623 — 612 FORT ST.
DIRECT WURLITZER DEALER

USED PIANOS FROM $225 TO $495. Including Heintzman. Buy on convenient Budget Terms. Call EATON'S MUSIC CENTRE, 382-7141.

ACCORDION 120 BASS, JUNIOR size, in excellent condition, $165. Also used men's size. Please phone 382-2040.

NEW CONN "CAPRICE" ORGAN, has piano, harp harpsichord, banjo, chimes and rhythm. Reginald Stone, 1517 Quadra. 383-0239.

2 PICKUP GUITAR AND CASE. Regal amp with 4 pickups and Vibrato. Excellent condition. $70. Phone 385-7027.

LUDWIG DRUMS WITH CYMbals. $400. Phone Brit at 383-9523.

CLARINET, BOOSEY AND Hawkes, $75. 388-7020.

MANUAL ORGAN, $75. SCHMIDT Autoharp, $25. 384-6653.

TITANO 120 BASS ACCORDION, $225. Phone 658-5346.

VOX CAMBRIDGE REVERB AMplifier, trumpet. 384-8530.

MUST SELL. FENDER BASS, best offer. 382-3587.

71 MUSIC TEACHERS

YOU or your child can be playing by Summer if you ENROL NOW.
Introductory courses immediately available
GUITAR
DRUMS
ORGAN
ACCORDION
PIANO
Some rental instruments available
BERNIE PORTER MUSIC
1724 Douglas 382-9542

ROCK GUITAR, BASS AND drums, saxophone, clarinet and trumpet. Keith Park Studios, 894 Cloverdale, 385-2015.

PRIVATE MUSIC LESSONS ON MOST ALL INSTRUMENTS
HALL AND FAIRFIELD
728 FORT — 385-8342

GUITAR LESSONS CLASSICAL or folk. Please phone Tony Wilson. 382-2040.

ACCORDION LESSONS, INSTRUments loaned to beginners. Phone Karl Heinz Hergt. 382-2040.

INSTRUCTION
On all instruments. Scott Wood Music. 384-2111 or 477-4044.

77 MOTORCYCLES

Yamaha — Triumph
Yamaha — Triumph
Yamaha — Triumph
Yamaha — Triumph
Yamaha — Triumph
Yamaha — Triumph
New — Used
Parts — Accessories
"We service what we sell"
MULLINS MARINE SALES LTD.
925 YATES STREET
382-1928

CYCLE CENTRE

Yamaha 80 cc	$345
Yamaha 100cc	$445
Yamaha 200cc	$675

LES BLOW'S MOTORCYCLES
2940 DOUGLAS 383-5962

HONDA!
Now available 1970 models.
CT 90 Hunters Special
Z50 A Mini-Trail
CT 70 Mini-Trail
Buy now!
BROOKLANDS MOTORCYCLE SALES
937 Fort St. 383-5926

BARGAIN
'69 Harley Davidson Sportster, 900 cc, 2000 miles. Cost new $2600. Immaculate. Will accept $1800. 385-4665.

VICTORIA'S ALL-MAKE SERVICE NOW OPEN 8:30-7:30 P.M.
SUZUKI, B.M.W., VESPA DEALERS
FREDERICK MOTORCYCLE SALES
3400 DOUGLAS 383-0823

1957 TRIUMPH TROPHY 500, NEW paint, chrome, sprockets, cables, battery, etc. Engine and transmission rebuilt. $450 or closest offer. 479-1107 evenings.

SUZUKI 250 X-6
Low mileage, in immaculate condition. $500 cash or nearest offer. 477-6473. Please, no calls before 9:30 a.m. or after 7 p.m.

1966 HONDA 125, $225, 1965 SUZUKI 250 c.c., $225; 250 Cotton Scrambler, $300; 1968 Bultaco 250 Roadracer, $375; and also Honda parts. 656-3319.

1968 TRIUMPH 650 CC BONNEville, in good mechanical condition. Must sell, will look at any reasonable offer. 658-5940.

HONDA TRAIL 55 CC. EXTRA sprocket, and knobby tires $90 Phone after 6:30, 478-5331.

MINI BIKE
New 7-h.p. motor. Interested parties only. $275 firm. 384-8375.

WANTED: TRAIL BIKE, ANY make, up to 250 c.c. within $200 range. 382-5248.

650 TRIUMPH TROPHY, EXCELlent condition. $850. Phone Jim at 478-5383.

1968 TRIUMPH 650 TWIN, LOW mileage, excellent condition. Must sacrifice, $850. 592-7514.

'67 YAMAHA, ELECTRIC, GOOD condition. Phone 386-0585 between 5 p.m. - 7 p.m.

WANTED: MOTORCYCLE 90 CC. trail preferred. Reasonable. P.O. Box 393, Duncan.

FOR SALE: BELL AND HOWELL 356 Super 8 movie projector with spare bulb. 477-2591.

1969 YAMAHA 175, $490. 3213 Wascana. 383-3703.

1967 YAMAHA 305 BIG BEN. MINT condition. 479-1526.

HONDA 50, GOOD CONDITION, $85, 478-1431 or 385-6142.

1969 SUZUKI 100, UNDER 2,000 miles, helmet, $375. Phone 479-3556.

1966 MOTOBI, RACING MOTORcycle, $300. 478-5287.

FOR SALE 1969 YAMAHA 125 CC Enduro rebuilt. 479-1237.

1966 JAWA 350 C.C. EX

80 BOATS AND MARINE

NEW SAILING MASTER!
MR. JORGEN (YAWN) BAESS

STARTING IMMEDIATELY

JORGEN BAESS, well known Victoria businessman and naval architect, former sailing and ski instructor starts immediately. Well known and respected EUROPEAN CANADIAN YACHTSMAN.
FULL sailing instruction in continuous sessions at the same low cost. Spiced with Danish humor, backed by Scandinavian training and racing, plus 20 years cruising in North America.
MORE STILL: INSTRUCTIONS IN A NEW GRAMPIAN 26! The largest, roomiest competition 26-foot ocean-cruising racer available. You won't have time to snooze in one of the 5 spacious berths, but you may enjoy a brew of tea from the large galley. You will enjoy full head room, the big enclosed heads, huge cockpit and all the gear aboard for maximum safety and instructions. Adult groups and special teen classes for those 13 to 19.
Call Oak Bay Yachts
386-3488 for rates.
Enrol now

OAK BAY YACHTS
"at the Marina"
386-3488
Open every day
9:00 to dusk

SHIP CHANDLER — McQUADES
If you live at sea or if you are only a weekend sailor — chart your course to the bottom of Yates for marine and industrial supplies.

COMPETENT FISHERMAN wishes to charter boat, option to buy. 723-7487 or 723-2307, Port Alberni.

14½' GLASCRAFT BOAT. 50 H.P. Mercury outboard, $1,095 or best offer. 592-4763.

HONDO SKI-DRAG
"Snoopy Too." 450 H.P. complete must be seen. 748-8975, Duncan.

92 SPORTING GOODS

GUNS OF ALL TYPES
44 Kentucky flint $149; 36 new navy $95; 357 Ruger $115; 45 Colt $65; 22 s-w 41 $190; 22 Ruger Mark I $59; Rem. 20 auto Vent $179; 30-06 Johnson auto. $139; 44-40 73 Win. $149; 303 Bren gun $65; 12 Browning O-U $269; 12 Win. auto $114.
Use our lay-away
ROBINSON'S
1307 Broad 385-3429

BE FIRST!
Complete selection of Baseball and Softball Gloves
RAY'S SPORT CENTRE
1692 Douglas St. 385-6312

REVOLVERS .22 GERMAN 6-SHOT $19.50, .38 Enfield, $29.50, .25 Italian Galesi Semi-Automatic pistols, 7-shot, $29.50. Deposit $5.00. Free Catalogue. International Firearms, 1011 Bleury Street, Montreal.

FISHING TACKLE
A complete line for your fishing needs.
PEETZ SKI SHOP
547 Johnson 383-6352

COMPLETE LINE OF FLY-TYING equip. and materials. See our pro kit.
ROYAL COACHMAN TACKLE
1225 Government 384-5032

SPRING SCUBA DIVING COURSE, starts April 13th.
SCUBA SHOP
832 Fisgard St.

COLT .45 (2) SW MODEL 52, Webley target model, .38 S.W., high standard supermatic 22. 382-8096 between 5-7 p.m.

Fishing Outfits Our Specialty!
ROBINSON'S
1307 Broad St. 385-3429

GOLF CLUBS AND BAG, NEARLY new, $45. 384-1234.

93 STOVES and FURNACES

TAPPEN-GURNEY 30" PROPANE 4-burner stove. Chrome top, with high oven. Suitable where space is at a premium, (boats, trailers, mobile homes, campers, etc.). Reasonably priced, in very good condition. Phone 748-9247.

COUNTER TOP BRUSHED chrome 4-burner stove, matching wall oven, stove excellent, oven needs some wiring. Phone 477-6883 evenings.

RANGE: LATEST CYCLOS burner, $25. Kemac floor furnace, $35. Panel ray gas heater, $45. 658-5226.

NEW 90,000 B.TU. OIL FURNACE, $270. This month only call 384-9381, 8-5:30, ask for Gary.

TAPPAN DROP IN 4-BURNER electric range, top unit, stainless steel finish. 592-6209.

30" ELECTRIC RANGE, GOOD working order 384-8437

OIL STOVE AND TANK, HOT water tank. Offers. 592-6756.

40" WESTINGHOUSE ELECTRIC range. Offers. 383-3708.

96 CAMERAS, SUPPLIES AND PHOTO FINISHING

IF YOU REALLY WANT THE LOWEST PRICE ON COLOR PROCESSING — Bring your next roll of Kodacolor to Victoria Photo Supply. Superfast two-day service gives you 12 big jumbo color prints for only 2.99 — 20 exposure roll processed for just $4.49. Compare quality and price with any other photoprocessing "deal!"
VICTORIA PHOTO SUPPLY LTD.
1015 Douglas St., 385-3458

A COMPLETE PHOTOGRAPHIC SERVICE
ELECTRIC EYE
1006 BROAD STREET

WANTED: PENTAX SPOTMATIC or Konica auto-reflex "T" camera with what lenses or accessories. 383-5824 after 5 p.m.

PENTAX SLR CAMERA, MODEL SIA, F2 takumar lens and 135 mm tele-photo lens, leather cases, excellent condition, $130. 592-9167.

COPYING STAND, 38" HIGH, WITH separate geared track, for fine focusing. $22.50. 592-3650.

ARGUS SUPER OR REGULAR 8 mm. projector, autoload, as new. 383-7807.

16 M.M. SOUND MOVIE PROjectors overhauled, excellent condition, R.C.A. and Graflex. 477-2773.

GERMAN MADE 2¼X2¼ ENlarger, $50. Phone 383-8500.

97 FURNITURE

BOOKCASE, CHINA OR HOBBY cabinet, walnut decorative glass door, adjustable shelf, drawer, 47" high, 23" wide, 12½" deep. 656-1868.

DANISH UPHOLSTERY
Estimates, Delivery, Pickups Free
Phone 652-1591 Anytime

FURNITURE REFINISHING AND repairs. Dennis Jackson. 479-2057. Free estimates.

BEAUTIFUL 9-PIECE SHERATON style dining suite, $495. Call 477-5210.

GET AN OFFER
LUNDS AUCTIONEERS
926 FORT 386-3308

BROWN KITCHEN TABLE AND four chairs, good condition, Apt. 401, 2230 Cadboro Bay Road.

SALEM SOLID ELM SINGLE dresser and mirror with maple finish. 386-9958, after 5:30.

CHEST OF DRAWERS, $15; KNEEhole dresser, $20; single bed and headboard, $25; desk, $15. 656-2851.

QUALITY 4-PIECE BEDROOM suite, $190. Blond table, chairs, $25. Metal ¾ bed, $15. 382-1159.

MAPLE TWIN BEDS WITH springs, $45 or $25 each. Dining table, seats 4, $10. 477-3763.

BEDROOM SUITE, FOUR PIECE. First $75 takes. 479-5373.

SET OF BUNK BEDS, DOUBLE dresser, Good condition. 477-1615.

97 FURNITURE

KILSHAW'S AUCTIONEERS
Buy — Sell
CASH
Guaranteed Appraisals
1115 Fort 384-6441

BARGAIN, EXPENSIVE BLACK leather Mediterranean style chesterfield with 2 chairs, matching end tables, coffee table. Wrought iron, glass top dinette set; large black oak bookcase. 2 Queen size beds, will swap for 2 doubles. 211-430 Michigan, 5-9 p.m.

REPOSSESSED
Direct from storage company. 3 different groups of furniture. Free delivery — can be financed or additional reduction for cash. Phone 384-9668.
CONTINENTAL FURNITURE

PAY CASH AND SAVE
See Our Ad Under Miscellaneous
PANDORA FURNITURE LTD.
NEW AND USED FURNITURE
1050 PANDORA AVE.
383-6319

CLEANING
Upholstered furniture and carpets cleaned and demothed in your home.
For Free Estimates Call
Ambassador Home Service. 382-5532

BED CHESTERFIELD, BROWN naughhyde, excellent condition, new $220, will sell for half price. Handsome mahogany framed mirror, 24" by 39" overall, $60. 656-3045.

FURNITURE REUPHOLSTERY
For samples and free estimates in your home call J. Worden or G. Hodgson, 382-5111. Standard Furniture, 737 Yates.

WANTED — PERSONS TO TAKE over payments on purchase of 3 suites of furniture, also for sale RCA cabinet model stereo; Westinghouse 21" TV. 385-2969.

LEAVING FOR EUROPE, MUST sell brand new, modern bachelor suite furnishings, including TV. Reasonable offer. Phone 382-6285, after 3 p.m.

BEDROOM SUITE, LARGE double bed, 4-drawer vanity bureau, needs slight repairs, $100. 383-9888.

DANISH TEAK HEADBOARD with built-in side tables, double-bed size. 382-5633.

MOVING APRIL 26, MUST SELL, all furniture, etc. 386-9239 evenings or weekends.

LIKE NEW, GREY ARBORITE kitchenette suite, 4 chairs, $25. 658-5275.

MOVING, MUST SELL 3-ROOM apartment furniture, in good condition. 386-7216.

MOVING, MUST SELL SIMMONS bed chesterfield. New condition. 382-0571.

HIDE-A-BED, SHEPHERD CASTers, black, leatherette, as new, $135. 477-2369 after 5.

THE BRITISH UPHOLSTERY SHOP
581 JOHNSON ST. — 385-2222
Round needle point stools, walnut.

98 TV, STEREO, RADIO SALES AND SERVICE

COLOR-VU T.V.
1520 Fairfield Rd.
BLACK and WHITE
SERVICE CALL
$7.50
With this ad, $5.50
COLOR
SERVICE CALL
$9.50
With this ad, $7.50
Best Service in Town
SALES — SERVICE
9 a.m. to 9 p.m.
386-6311, 388-9751

KENT'S
Headquarters for Electrohome, Panasonic, Zenith, R.C.A.
Sales, Service, Rentals
KENT'S LTD.
2408 Beacon Ave. 742 Fort
656-3722 383-7104
Sidney Victoria

25TH ANNIVERSARY SPECIAL
19" RCA Color. Reg. $599
NOW ONLY $488.88
Complete with $30 Stand
25 Per Cent DISCOUNT
on RCA Mantel Radios
QUADRA SERVICENTRE
3514 Quadra 385-6422

HELP!! WE'RE OVERSTOCKED
Several good used TVs, $35 and up. Continue payments on 19" Admiral portable TV. New 25" colour sets from $597 with trade. (Terms available, no down payment.)
Independent Buyers' Discount Service
904D Esquimalt Rd., 383-1780

THE BAY
TELEVISION RADIO
MAJOR APPLIANCES
EXPERT REPAIR SERVICE
Repairs made in your home or in the service building by competent technicians and backed by famous HBC guarantee. You can use your BAY Account.
DIAL 385-1311 LOCAL 240,241

TV RENTALS
Rent latest model portable TV — also color TV consoles at
BUTLER BROTHERS LTD.
1720 Douglas St. 383-6911
(across from the Bay)

INFLATION?
NOT HERE!
25" color TVs, 35 per cent off for your trade. Regular prices from $599 — sale prices from $532.
NO DOWN PAYMENT. TERMS available. Open 'til 9 nightly.
INDEPENDENT BUYERS DISCOUNT SERVICE, 904 ESQUIMALT RD., 383-1780.

WAREHOUSE CLEARANCE
Name brand stereos AM-FM Garrard Change, Record storage 58" walnut cabinet. Reg. $399.
Now $288 with terms.
CONTINENTAL FURNITURE
851 Johnson 386-2458

KENT'S RENTALS
11", 17", 19", 21", 23"
and also some color TV sets, tape recorders and record players.
GUARANTEED TV AND RADIO REPAIRS (all makes)
KENTS LTD
742 Fort 383-3513

TV RENTALS
The Best TV Rental Service
From as Low as $7.00 Per Month
PHONE TODAY 385-2435
MAIS FURNITURE
1821 Cook Street

NAME BRAND COMPONENTS
Dyna, K.L.H., Shure, Sme, Sherwood, Altec, E.V., Revox, Uher, Fisher, Ghorens, Lenco, Sharpe, Koss, Stanton, Elac, B and O, ET AL. Just ask. Phone 732-0114 Vancouver, Goodtyme Sound Ltd.

REPOSSESSED
3-WAY COMBINATION
Like New, reliable party may take over contract. Balance owing $397. Contact Art, 386-2459.
CONTINENTAL FURNITURE

22" Beautiful Color TV in nice cabinet. Reg. $649.95. Now Only $499.95 plus trade
ATLAS STEREO
764 Fort 385-2712

REPOSSESSED
Full AM-FM stereo with 4-track stereo tape deck built in. 90-day warranty. Balance owing $341. Contact Art, 386-2459.

PRICED FOR QUICK SALE. 19" portable color Fleetwood T.V., 1½ years old, Excellent condition. Only $375 or best offer. 384-4771.

T.V. RENTALS
"ELECTRON"
Late Models only, from $10
100 W. Burnside Rd. 383-5432

MAGNASONIC AM-FM MULTIplex receiver with a B.S.R. turntable, only 3 months old, excellent condition, $150. 382-9096.

98 TV, STEREO, RADIO SALES AND SERVICE

TV AND TRANSISTOR SPECIAList $4.50 flat rate for overhaul, fast service, pickup and deliver, work guaranteed. 658-8353.

PHILIPS AM-FM STEREO TUNER — amp — 8" speakers, $200. 385-2904.

STEREO WORLD
SALES AND SERVICE
1321 QUADRA 388-7233

KILNER'S TV SERVICE
Calls $4.50 592-4315 anytime

SONY TAPE RECORDER. $500 new. $180 or best offer. 479-1720.

4 YEAR OLD 23" MARCONI TV, $85. 385-0131.

BEAUTIFUL 23" ADMIRAL TV, all round good shape, $100. 383-3177.

21" RCA TV. OFFERS?
478-6970

24" TV RCA VICTOR. GOOD bargain $70. 592-4785.

21" CABINET MODEL TV IN good working order $25. 592-3446.

99 GROCERIES, MEAT AND PRODUCE

HARVEY'S MEATS

FRESH PORK HOCKS	25c lb.
SMOKED JOWLS	39c lb.
CANADIAN BACK BACON ½ lb.	79c
SLICED SIDE BACON	79c lb.
CROSS RIB and BLADE ROASTS	79c lb.

FREEZER SPECIALS

STANDARD SIDE OF BEEF	69c lb.
SIDES OF PORK	55c lb.

BUDGET TERMS AVAILABLE
TURN INTO OUR FREE PARKING LOT WHILE SHOPPING AT
HARVEY'S
2709 Quadra St. 383-2031
CLOSED WEDNESDAYS

BEST MEAT BUYS

BACON Lean sliced sides	56c
SPRING PORK 40 lbs.	$36.25
HAMBURGER, 3 lbs.	$1.47
HIND QUARTERS Cut and wrapped comm, grain fed	73c

Budget Terms Available
ALBERTA MEAT DISTRIBUTORS LTD.
1811 Cook St. 383-3012

THE WAREHOUSE WHOLESALE Food Distributors, 47 Songhees Rd., first turn left, 100 feet past Johnson Street Bridge. Prices effective Thurs., Fri., Sat. Open to the public daily, 9 a.m. to 9 p.m. Open Saturday 'til 6 p.m. We reserve the right to limit quantities. Eggs, large, local, fresh, Gr. A, doz. 49c; Frying chicen, whole, cleaned uility, lb. 39c; Canada Choice, lean round steak, lb. 89c; Fresh, lean pork hocks, lb. 29c; Wieners, vacuum packed, cello 1s, 1-lb. pkg. 49c; Kleenex, flat fold, 360s, 5 boxes, $1; Brunswick sardines, 3 tins, 25c; East Point shrimp, tin, 39c.

25 LB. VARIETY PAC $22.95

SIDES OF PORK	57c LB.
HINDS QUARTER	CANADA
CHOICE STEER BEEF	83c LB.
SIDES OF BEEF	71c LB.
FRONTS OF BEEF	58c LB.

GRAHAM'S
OAK BAY MEATS
2044 Oak Bay Ave. 386-3208

FRESH CAULIFLOWER
For eating or freezing, $1.50 a crate. 6505 Oldfield Rd. Bring your own container.

FATT'S FRESH FRYERS, WHOLE 49c lb. Lean fresh smoked picnic hams, 59c lb. Lean ground beef, 59c. 30 lb. variety pack, $19.95.
LAKE HILL FRESH MEATS
3962 Quadra 479-6433

SHOP AT "THE WAREHOUSE," Wholesale Food Distributors, 47 Songhees Rd., first turn left — 100 ft. past the Johnson St. Bridge. Open daily 9 to 9; Sat. till 6 p.m.

RED OR BLUE BRAND SIDE OF beef, 65c lb. Price includes cutting and wrapping. Super Low Cost Market, 886 Esquimalt Rd., 382-8196. Open till 9 daily.

GRANDMA SAYS
25 LOAVES SLICED $5
4 DOZEN COOKIES 69c
VICTORIA WEST BAKERY
418 CRAIGFLOWER RD. 385-9534

VICTORIA BAKERY
It's the bread that makes the sandwich, 15 loaves for $2.87.
822 Yates St., 382-0221

FIRBANK FARM
1180 ROYAL OAK
Fresh Grade A eggs
Oven-ready poultry.

10 LOAVES $2.25
BETTY ANN BAKERY
302 Isld. Hiway 479-2424

VICTORIA MEAT MARKET
Stretches your food dollar.
652 JOHNSON STREET.

100 MISCELLANEOUS FOR SALE

Large new stock
of Sewing Machines
now in
SEE OUR SALE PRICES!
Hoover Upright
Vacuum Cleaners
Model 361
$59.88
WOODWARD'S
Appliances, 2nd Floor
Mayfair

DINGLEY DELL APTS. — off Selkirk on Gorge waterfront, 2 BR suite avail, now. $140.00 per month. Resident Manager — 384-3989.
ASHTON OAK APTS — 1145 Bay St. — 1 BR and 2 BR suites avail. now $134 and $159 per month. 1 child accepted. Free hydro and parking. Resident manager — 384-7761.
ARNISTON APTS. — Pandora Ave. Modern 1 BR suite avail. May 1st. $115 per month.
CRANLEIGH HOUSE — 2184 Cadboro Bay Rd. — 2 BR suite avail. now $161 per month. 1 BR ground floor avail. May 1st. $130 per month. Resident manager — 592-9711.
BOORMAN INVESTMENT CO. LTD.
1111 GOVERNMENT STREET

VISIT CANADA'S LEADING JEWELLERS
HENRY BIRKS and SONS
BIRKS diamonds are Canada's finest value. We invite your comparison. Marked savings on estate jewellery. See our selection or rings, brooches and earrings.
BIDGET TERMS AVAILABLE
Manufacturers of silver hollowware and flatware, importers of English bone china and fine quality Swiss watches.
BIRKS
706 Yates Hillside Centre
382-4241 382-7237

RÉLIABLE
Easy Automatic Washer with simple controls, 16 lb. wash load. 3 cycle selection. 5 year Transmission Guarantee. NOW ONLY $259.
Matching 4 program dryer, ONLY $159
AT
BUTLER BROS.
1720 Douglas Street

MALSBURY WASH-ALL, AUTOmatic, portable high pressure washer, $250. 1 custom cab-hi Pam-Top truck canopy, $225; 1 Philips tape recorder, like new, $60; 9x15 Woods Tent was $179 used once $85, trailer used for hauling truck canopys could be used for boats, furniture, etc., will sacrifice for $500. 24" electric range, $15; utility trailer, spare wheel and tire, $50. Call John, 382-1013 or 382-0856.

1957 PONTIAC TESTED, RUNS well, $225, one large wine barrel and T.V. Offers. 385-6407.

100 MISCELLANEOUS FOR SALE

TRADER'S
WAREHOUSE SPECIALS

VIKING DOUBLE OVEN RANGE, LIKE NEW. ONLY $259
ADMIRAL CUSTOM DOUBLE OVEN RANGE, ALMOST NEW. ONLY $299
BELAIR DE LUXE 30" AUTOMATIC RANGE, BRAND NEW. ONLY $228
SUPREME 24" RANGE ONLY $58
R.C.A. ESTATE 30" RANGE. ONLY $49.95
KENMORE GAS RANGE, AUTOMATIC ONLY $49
NORGE 30" RANGE. ONLY $19
GURNEY 30" RANGE ONLY $29

REFRIGERATORS
VIKING 13 CU. FT., AS NEW. ONLY $150
RCA WHIRLPOOL 12 CU. FT., AUTOMATIC DEFROST. ONLY $170
LEONARD 11 CU. FT. ONLY $60
WESTINGHOUSE 9 CU. FT. ONLY $35
LEONARD 8 CU. FT. ONLY $30

WASHERS AND DRYERS
VIKING AUTOMATIC WASHER. ONLY $89
McCLARY-EASY DE LUXE WASHER AND DRYER PAIR ONLY $285
NORGE AUTOMATIC WASHER. ONLY $30
McCLARY-EASY DRYER, LIKE NEW. ONLY $95

30 USED CHESTERFIELDS
FROM $19.95

2 SECTIONAL STES., GREEN OR BROWN, ALMOST NEW. ONLY $199
2 HIDE-A-BEDS, AS NEW ONLY $149
1 HIDE-A-BED AND CHAIR, ALMOST NEW. ONLY $199
ANTIQUE WHITE DINING ROOM STE. INCLUDING TABLE, 4 CHAIRS, BUFFET, SERVING CART. ONLY $275
SEVERAL DINETTES FROM $19.95
LARGE SELECTION OF ODD CHAIRS FROM $5
1 GREEN RECLINER (NEEDS UPHOLSTERING) $3
SEVERAL BEDROOM STES. FROM $79.95

AT
THE TRADERS
715 FINLAYSON
(BESIDE MAYFAIR)
388-6264
OPEN NIGHTLY 'TIL 9

DUE TO TRANSFER OF BUSIness operations and closing of our offices, a quantity of office equipment consisting of desks, chairs, filing cabinets, electric typewriter, Olivetti calculator and reception furniture, etc., is now for sale at reasonable prices and can be seen at Ste. 250—777 Broughton St., between 11 and 3 p.m. Wed., April 15.

39-INCH VIKING RANGE. VIEW door oven, almost new condition, $65. 1 Kelvinator refrigerator, good working order, $60, 1 dresser, 3 large drawers, $20; matching double bed, spring, mattress, slat springs, $20; 1 set twin laundry tubs, castor wheels, $12. 382-8920 or 384-3650 after 5 p.m.

FROST FREE REFRIGERATOR-freezer, $150; Speed Queen wringer washer with pump, $60; both as new. 2 British India rugs 9'12', and 6'x9' with ruber underlay, $225. Green nylon chesterfield and chair, foam seats, good condition, $70. 386-0046.

MOVING
400-day clock; C.B. radios; slide projector, antique radio; 21" colour TV; electric lawn mower and 100' cord; 1959 Mercury station wagon and 1959 Meteor station wagon and many more objects. 384-7780.

BIKES—GIRL'S 6-12 YEARS, $20; Boy's 3 speed CCM $30. Both good condition. Maple bunk beds, 39" clean, good condition $65. Shallow porcelain hand basin $3. Rangette 220 volts, $10. 383-5753.

HEAVY DUTY ALUMINUM extension ladder, 32', $50. Paint sprayer with motor plus extra air hose, $40. Wringer washer, $85. 6' aluminum step ladder, $8. All items as new. 382-0447 after 4 p.m.

TORO MOWER, $25; THREE 775x14 tires, $4 each; de luxe highchair, $7; playpen, $5; 3-seat school desks, $7. 383-2571.
POWER MOWER, $35
386-0163.

DOUBLE BED WITH RADIO headboard, Simons box spring mattress in wonderful condition, $45; also Sunbeam electric blanket, dual control, like new, $15. 382-8649.

NEW RESTMORE MATTRESS, half price; full sized and single mattress; Fridge; dining room furniture. See April 15. Suite 8, 1010 Queens Avenue.

5 YARDS NEW ANTIQUE SATIN green gold slub drape material and lining; 3 heavy duty zippers 96", 50"; pair cartop carrier bars. 479-2636.

FIVE-HORSE WISCONSIN AIRcooled motor, $40. Half-horse GE electric motor, $20. Air tank and pump. 479-5302.

BEDROOM SUITE, GOOD CONDITION, $150, double cement tub and stand, $15. R.C.A. whirlpool 30 in. electric range, $150. 479-3776.

BEAUTIFUL RUSSIAN SQUIRREL fur stole, good condition, bargain, $79. 652-2515.

TABLE SAW, PICTURES, TRUNK, bird cages and stand, African violets, 55c; hamper set. 383-0555.

PANASONIC CASSETTE recorder, new $79.95, sell $40, good excellent condition. 382-2920, after 5.

18 INCH ROTARY GRASS mower. Working condition. $5. 382-5612.

SNACK BAR EQUIPMENT. Stainless steel chicken barbeque. Deep fryer, etc. 592-6609.

TAPE RECORDER, BED, ELECtric stove, guitar with amplifier, 14 ft. boat and motor. 383-4307.

CARPENTERS TOOLS WITH vise, planes, hand drill and bits, etc. Phone 592-2138 after 5.

1905 1-CYLINDER VERTICAL GAS motor, $35; Polaroid land camera and case. $35 or swap? 384-4972.

AUTOMATIC WASHER, chesterfield, corner table, vacuum. Phone 592-6931.

WHEELCHAIR, EVEREST AND Jennings Starliner. Practically new, $100. 477-3869.

BLUE BICYCLE, 28" WHEEL, $12; rabbit hutch, good condition, 4' by 2', $5. 477-5496.

ANTIQUE CORNER WHAT-NOT, oak gossip bench, and other items. 386-1272 after 9 a.m.

NEW PIONEER CHAINSAW, 28" bar; 20 hours work. 652-1568.

8 CU. FT. FRIGEDAIRE FRIDGE, $29. 384-7813. All Temp.

PEERLESS WRINGER WASHER, excellent condition, $25. 477-5637.

VICTORIA DINERS TICKET. $32 value for $5. 592-7680 or 382-1510.

McCULLOCH CHAIN SAW, RUNS well, 24-in. bar, $60. 652-2583.

BABY OCELOT JACKET, 12X14, new condition. Best offer. 383-4004.

3 FORMALS, SUITABLE FOR graduation. Reasonable. 382-5791.

POWER REEL MOWER, 28X36 firescreen, boy's bicycle. 592-9773.

BERRY DOOR FOR SALE, 6'10x7'11. 385-0151.

CANADIAN CHAIN SAW WITH new chain. 652-2231.

MUST SELL FAST, RECORD COLlection. L.P.s. Cost $100. 386-3501.

24" OLDER MOFFAT RANGE, $20. 382-6907.

WEBSTER SPRAY ¼ H.P. motor. Airco cutting torch. 382-6839.

AUTOMATIC VIKING WASHER, $35, good working condition. 477-5840.

FREEZER 27 CU. FT. WOODS, 5 years old, chest, best offer. 382-0396.

100 MISCELLANEOUS FOR SALE

MEN'S
Suits or Co-ordinates
SPECIAL
Pure wool worsted fabrics fashioned in the latest styles and shades. A large selection to choose from in reg., short and tall fittings.
ONLY $59.50
Exclusive at . . .
LES PALMER LTD.
714 View St. 382-2825
Just Up From Douglas
Free Parking

Have your favourite pieces of furniture refinished to match your newer furniture. Our expert furniture refinishers will be glad to give you a free estimate. Have your fridges and freezers recoloured, too. Just call 385-1311, local 239.
THE BAY

HELP!! WE'RE OVERSTOCKED
Several good used TVs, $35 and up. Continue payments on 19" Admiral portable TV. New 25" colour sets from $597 with trade. (Terms available, no down payment.)

SEWING MACHINES TO CLEAR! Singer portable, $19. White featherweight Zig Zag, $149. Open-arm Zig Zags, regular $309, special $155. All demonstrator floor models from 33 per cent to 50 per cent off. Yes, we take trades, come in or phone. Open till 9 p.m.
Independent Buyers' Discount Service
904D Esquimalt Rd., 383-1780

INFLATION?
NOT HERE!
25" color TV, 35 per cent off for your trade. Regular prices from $599 — sale price from $582.
Sewing machines of all makes clearing at half price. Regular prices from $50. Sale prices from $25.
No down payment. Terms available. Open 'til 9 nightly.
INDEPENDENT BUYERS DISCOUNT SERVICE.
904 Esquimalt Rd., 383-1780.

Stop those burglaries now! Install a wall or floor safe in your home or business. Priced from $79.95 up.
PRICE'S SAFE AND KEY SHOP
847 FORT ST. 384-6221
(A safe place to buy)

MOVING—MUST SELL KING-SIZE bed, walnut headboard; dual control electric blanket, sheets, spread, $150. Channel Master colour TV and FM antenna, $150. Jacobson self-propellied rotary mower, $165. Simmons bed-chesterfield, Scotchguard upholstery, $190. McClary Easy frost-free fridge, separate freezer, $260. Drapes and curtains. 477-5203.

STORAGE REPOSESSION
Several prices of new and used furniture plus one 25" color TV and stereo. MUST BE SOLD. Terms arranged. Call agent J. Snare, 386-2450. Evenings 382-6062.
CONTINENTAL FURNITURE

3-BRUSH FLOOR POLISHER WITH buffers, one G.E. Mix Master, one wringer washer, one electric frigidaire, electric stove 30 inch, twin beds with headboards, 2 dressers, 1 red rug, 10 by 12; chrome table and 8 chairs. 592-9169. Call after 5 p.m.

ATMOSPHERE INFLATABLE LIVING BLOW UP A CHAIR AND SIT DOWN. SEE US AT "THE SPORTSMAN SHOW"
HENRICKSON AND SON
APPLIANCE SALES and SERVICE
311 Fort St. 388-6122

FIBREGLASS MATERIALS
RESIN — $6.95 GAL.
Plexiglass — epoxy resin and paints. All types of foams. Fiberglass panels all at the lowest prices.
PELAGIC PACIFIC IND. LTD.
4 Huron St. 386-1811

CHROME SET, $35; BOOKCASE bed, $20; Single bed, $10; Dresser with large mirror, $40; chest, $15; 9x12 beige rug, $20; Firescreen, $5; typing desk, $30; 2 metal shelf units 7¼x3', $35 each. 382-3556 after 6.

18 H.P. JOHNSON OUTBOARD with two 5-gallon tanks, $250; CB radio phone, home or car, $100; $10,500 first mortgage at 8½ per cent; payments, $100 a month. What offers? 478-4165.

VACUUM CLEANERS, FURS, CARpet, Mixmaster, lamp, hall runner, short drapes, famous name in lady's, men's, boys' and girls' clothing; armchair, bedspreads. 385-0178.

GREEN CHESTERFIELD SUITE, $45; 5-piece kitchen suite, $20; 9x12 blue carpet, $20; high chair, $15; large crib, $15, or all for $100. 383-4962.

CASH REGISTERS ADDING machines, etc. Most makes, new and reconditioned. Anker agents Owen Sears and Richardson Ltd. now at 2101 Government St. Phone 383-7134.

19" ZENITH PORTABLE TV; 21" RCA TV; 1960, 25 h.p. Elgin outboard; 3 h.p. Johnson parts; Toaster; G.E. hand mixer. Westinghouse breaker panel. 384-8371.

ESTATE SALE
1954 CHEV AUTOMATIC, 2 SNOW tires, new battery, generator and seat covers. Government tested. Good condition. $325. 383-4456.

FREE TOUCH-TYPING COURSE with the purchase of new Olympia Underwood, Remington or S.C.M. portables. Island Business Machines. 2663 Douglas.

OIL STOVE COMPLETE, PERfect condition; 45-gallon drum with custom built stand. Girl's ice skates, size 6½, 2 lawnmowers. 388-4678.

HAVE PURCHASED SIMPSONS-Sears Kenmore automatic washer, selling Westinghouse washer and dryer. $125 for both. 386-9491.

FRIDGE, LIKE NEW, 24X34X55 high, $75; dinette suite, large table 6 chairs, grey arborite, coppertone, $75. 384-5928.

30-GAL. ELCO HOT WATER TANK, glass lined. Apt. size range and fridge, open for offers or swap for rototiller, 384-2042.

DEMOLITION SALE
Used lumber, bricks, toilets, sinks, copper, furnaces, etc. Apply 2035 Oak Bay or 764 Princess.

HIGH-BACK BROWN SWIVEL rocker; children's chrome table and chairs; infant's dresser lamps; 54" Hollywood bed. 386-3905.

HAVE PURCHASED SIMPSONS-Sears Kenmore self-cleaning range, selling 30-inch Moffat range, $40 or best offer. 592-9326.

6 YEAR CRIB, NO MATTRESS; toldy seat; car seat; car bed; buggy or Jolly Jumper. $50. Phone 383-8500.

OILED RED CEDAR WINDOW boxes. 2, 3, and 4 feet. Prices $3, $4 and $5. Also made to your specifications. 388-7706.

BEDROOM SUITE, SINGLE BED, fridge, grad dress, size 16, boy's clothing, size 8. 382-3964.

GOOD GARDEN TILLER, 4-CYCLE Briggs-Stratton, easy to handle, $95. 478-4397.

OAK DRESSER AND MIRROR, $25; Thor froner, $25; firescreen, $5; 478-5960.

NEW LADY KENMORE ELECTRIC stove, and older refrigerator. 478-5692 after 4:30.

30" R.C.A. STOVE; FRIGIDAIRE fridge. Phone 592-6049.

FOR SALE, EXCELLENT ATCO mower, or will trade for good rotary mower. 658-5754.

5 TREADLE SEWING MACHINES, $13.50 to $29.50. Sawyer Sewing Machines, 840 Fort. 388-6228.

INDOOR-OUTDOOR SONANZA only $4.55 sq. yd. 385-3633.

2 HELMETS, FACE SHIELD, leather gauntlets, $30. 386-2654.

FAMILY SIZE TENT FOR SALE, $35. Good condition. 478-2286.

VERY TASTY! BABE'S NATURAL Wild Flower Honey at most stores.

100 MISCELLANEOUS FOR SALE

MAIS MAIS MAIS MAIS
USED FURNITURE AND APPLIANCES

Orcana electric chord organ with music library, like new condition. Only $79.95
ADMIRAL 21" B-W TV consolette with super Cascode Tuner. Only $49.95
G.E. 23" Lowboy Console TV. Modern slim cabinet. Only $79.95
RCA 23" TV. Modern Lowboy cabinet, walnut finish, overhauled and guaranteed. Like new. Only $139.95
FLEETWOOD 23" TV, twin speaker high fidelity, in top condition. 6-Month picture tube warranty. Only $149.95
DUMONT 3-way combination 23" Bonded picture tube — AM-FM radio, 4-speed stereo changer, modern styling. New picture tube, 1-year warranty. Only $249.95
FRIGIDAIRE automatic washer, like new in appearance and condition. 3-wash temperatures, 3 rinse temperatures, small and large load selector. Only $139.95
1 Only BRAND NEW 22" ZENITH color TV. Only $649.95 with trade.

SEE US NOW AT
MAIS FURNITURE
1821 Cook St. 385-2435
MAIS MAIS MAIS MAIS

LEGITIMATE OFFER
Clearance of French Provincial Chesterfields, $345. Regular selling price up to $650.
2-Piece chesterfield, your choice of 3 colors, nylon fabrics $135
25" COLOR TVs
'69 MODELS
Zenith
Reg $1095. NOW $795
3 Dumonts
Reg. $1095. NOW $671
CLEARANCE
Briggs Stratton 4 cyl., 3 h.p., 20" blade. Full warranty $59
CONTINENTAL FURNITURE
851 Johnson 386-2458

SCARCE ITEMS
Twin mahogany beds complete $138.00, tea wagon $59.00 and $79.00, oak writing tables $34.50 to $69.00, round oak table $49.00, oak china cabinet $89.00, oak buffet $59.00, corner china cabinets $119.00 and $149.00, 110V rangette $34.50, Windsor stereo $119.00, oak drop front desk $49.00, oak hyboy dresser $49.00, hide-a-beds $119.00 to $177.00, Spacesavers $66.00, 9-piece mahogany dining suite $295.00, Duncan Phyfe drop leaf table and 6 chairs $243.50, cedar chest $58.00, firescreen $6.95 to $29.50, fire grates $3.95 to $8.50, large plate glass mirror 35"x72" $29.00, oak gate leg table $39.00, secretaire desk $159.00, corner sectional chesterfield $229.00, love seats $59.00 to $119.00, single size hide-a-bed $177.00, studio couch $58.00, 110V clothes dryer $69.00. Come in and look around, all prices clearly marked.
PANDORA FURNITURE LTD.
NEW AND USED FURNITURE
1050 PANDORA AVE.
383-6319

"KEEP YOUR FEET YOUNG"
SCHOLL'S
Exercise
Sandals
3 styles to suit all occasions
See them at . . .
SURGICAL SUPPLIES LTD.
1012 Broad Street 384-8433
A Division of McGill and Orme Ltd.

SAVE $101
MOFFAT 19 CU. FT. SLIMTWIN FREEZER-REFRIGERATOR
Only 31" wide, 65" high; over 12 cu. ft. refrigerator and over 6 cu. ft. freezer. Factory list $699; our regular competitive price $649. Floor sample special $548.
C. TAYLER
707 Johnson St. 383-3281

FOR SOMETHING DIFFERENT!
Take the SCENIC ROUTE thru the VICTORIA FURNITURE GALLERY. See the "SMILING BOYS" for quality furniture at flexible prices.
VICTORIA FURNITURE GALLERY
721-723 JOHNSON ST.
384-4362

"BRONCO" MINI BIKES
Clutches $20
Front wheel Assy. from $25
Rear wheel Assy. with sprocket $35
VIC LAWNMOWER HOSPITAL
834 Johnson 386-8338

BUTLER BROS. EQUIPMENT
Complete water pumps, sales, service and installation.
Agents for Jacuzzi and Berkley pumps, well tested. Free estimates.
2070 Keating Cross Rd.
Phone 652-1121 local 50

RUGS LOOK "NEW." IT'S SO easy with RUG-MATE stain removing rug shampoo. Rent electric shampooer for $1.00, plus materials, Clark and Pattison, 760 Bay St. See our ad under Painters for other supplies.

CIRCULAR SWIMMING POOL 18 ft. in diameter, 4' deep, complete with ladder, pump, filter, vacuum cleaner, and chlorine dispenser. 384-7269.

103 MISCELLANEOUS WANTED

ABEL TRADING CO.
422 John St.
Scrap metal bought for cash 9 a.m.-6 p.m. daily. No. 1 copper, 45c; radiators, 26c; brass, 25c; lead, 8c; aluminum, 8c; babbitt, 15c; batteries, $1 each; premium paid for well sorted quantities; insulated copper wire for burning 15c and 35c a lb.; iron and steel picked up. Some junk cars bought. Phone Jim Reid, 388-6541, anytime.

SCRAP CARS AND CAR BODIES
Complete American Car—We Pay $5.
Complete foreign car—no charge.
Part cars and bodies—we charge $2.50 to $7.50.
Above prices in our yard—reasonable towing charges arranged.
MORRIS GREENE INDUSTRIES
1832 Store St. 385-9703

I WANT TO BUY PRE-WAR AND early post-war electric tinplate toy trains, 3-rail and 2-rail. (but no H.O.) American Flyer, Lionel, Bing, Hornby, Bosset-Lowke, Maerklin, Marx, Toy train catalogues also needed. Telephone 382-5441, 9 to 5 week days.

THE SALVATION ARMY MEN'S Social Service and Rehabilitation Centre need your used furniture, clothing, household goods, to carry on Social Program. Please phone 386-3295.

FOR MONEY IN A HURRY WE buy or loan money on tools, guns, and musical insturments. Broad-Johnson Trading Centre, 617-619 Johnson Street, (opposite Pet Shop) 383-8512.

GUNS OF ALL TYPES BOUGHT for cash.
ROBINSON'S 385-3429

WANTED: TABLE SAW. TILT arbor, reasonably priced. 385-1014, leave message.

GOOD BOOKS ALWAYS BOUGHT
HAUNTED BOOKSHOP
345 Fort 382-1427

SANDERS ENCYCLOPEDIA OF gardening; also Growing Vegetables by Solly. 478-2563.

PRIVATE. WANTED. COLONIAL dining-room and chesterfield suite, etc. 478-6271 after 6 p.m.

WANTED: OLD PIANO, ANY condition for rumpus room, $100 to $165 cash. 477-3918.

WANTED GIRL'S 3-SPEED BIKE. 478-4444.

CONTRACTOR'S WHEELBARROW, 1-ton comealong, 385-1512.

2 HIDE-A-BEDS IN GOOD CONDITION. 388-5059.

WANTED: TV ANTENNA, AND rotor. Phone 478-3860.

LAWN ROLLER AND SEED spreader. Phone 386-7684.

RUBBISH HAULED, ANYTHING of value bought for cash. 386-0462.

REFRIGERATORS AND FREEZERS bought. 384-7813. All-Temp.

WANTED MESH PLAY PEN, reasonable. 386-0447.

WANTED: SURVEYOR'S LEVEL or transit. 384-7280.

WANTED BABY CARRIAGE which converts to car bed. 479-2630.

GOOD POOL TABLE 4X8; SINGLE Hide-A-Bed. 592-1551.

CHILD'S SWING SET, GOOD CONDITION, reasonable. 385-4540.

WANTED: HAND PLANET JUNIOR cultivator or similar. 478-4397.

SAWDUST WANTED FOR garden. Phone 479-5353.

109 MISCELLANEOUS TO RENT

FURNITURE AT COMPETITIVE PRICES
NO TIME LIMIT
AT
"THE SMILING BOYS"
VICTORIA FURNITURE GALLERY
721-723 JOHNSON ST.
384-4362

RENT TO OWN
New Sewing Machine, $2.75 Weekly. $9 Monthly.
SAWYER SEWING
340 Fort St. 388-6228

¾ ACRE LOT, KENNETH STREET, for nominal rent to a gardener, 18 inch, excellent black soil. Available. Phone 384-5823.

A & C RENTALS
FOR TOOLS, T.V. ETC.
1555 Oak Bay Ave. 382-7012

RENT FURNITURE OR APPLIances. The Traders, 715 Finlayson. Open nightly till 9. 388-6264.

115 SWAPS

HOMES, DUPLEXES, REVENUE houses, apt. sites and waterfront properties available. Will consider 1st or 2nd mortgages, acreage, older homes or duplexes, cars, boats, trailers or even cash. Phone Jaguar Investments Ltd., 479-6321.

$14,000 MORTGAGE PAYABLE AT $250 a month. 20 per cent. 5 year term. Best cash offer or trade for car, boat, property, or home. 385-9885 Sunday or after 5 p.m. during week.

WHAT HAVE YOU?
I have an apt. zoned 100'x100' (ap.) piece of property in Esquimalt. Call my agent Betty Silver at 386-3231. Block Bros.

WILL SWAP '57 FORD, TESTED, good tires, for tested pickup truck or sell. Best offer. 382-0268, after 5 p.m.

PEOPLE'S TRADING POST
2510 Trans-Canada Highway
Phone 478-3933
Open Sunday, 1-6 p.m.

1 OWNER DRIVEN '65 CHRYSLER Newport, 383 sedan. Trade for mortgage or lot or sell. $1,800. 384-5823.

1959 CHEV., VALUE $225, TESTED to 1971, for aluminum cartop boat. 385-4380.

HAVE $3,500 EQUITY IN $15,500 house. Glanford area. Swap for 20'-26' trailer or cash. 479-7288.

1967 FARGO SPORTSMAN WINDOW van, take older ½ ton pickup with long box at part payment. 652-2565.

VLA HOME, VALUE $27,900 FOR 18' or larger powep boat. By owner. 479-4161.

EXCELLENT TRANSPORTATION, 1959 Vauxhall, 1955 Austin $150 value each ???? 478-4708.

'52 AUSTIN AND '59 18 EVINRUDE for 50 Honda or $75. 383-2251 after 5.

117 ANTIQUES

TOP CASH PRICES FOR OLD china, glass, silver, paintings (especially Canadian), jewellery, B.C. Indian items, etc. Bygones Antiques. 1034 Fort. 383-8025.

2 WALL-TYPE ANTIQUE SHOW cases, excellent for antique shops; one 9' wide 8' high, one 4' wide 8' high, glass shelves, glass doors, on lower sections. 388-5222.

AVENUE ANTIQUES — 1869 OAK Bay Ave. We buy and sell old silver, glass, orass and furniture of yesteryear. 385-5197 or 386-7638.

CLASSIC SINGLE BRASS BED, completely restored, $95. 592-0996.

120 GARDEN SUPPLIES

Fertilizer

AGED HORSE MANURE WITH mulch or straw, 7 yds. for $18. Del. or haul your own. Pacific Tractor Service, 385-8906.

SPECIAL CHICKEN MANURE, $15 load or you haul, we load $2 per yard. Also by sack. Valley Farms. 478-1073 or 478-2590.

OLD COW MANURE, NO WEEDS, 3 yards, $12; 7 yards, $24. Bag, 90c. Chicken manure, 7 yds., $18. 385-4356.

FREE FERTILIZER
You haul. Oaks Poultry Farm, 880 Downey Road, Sidney.

TOP QUALITY 4-YEAR-OLD COW manure. Any quantity delivered. 478-1978.

DUCK MANURE, 50C A BAG, 60C del. Sidney Duck Farm, 656-4412.

COW MANURE AND CHICKEN manure, any amount. 478-1876.

Plowing, Rotovating and Cultivating

COOPER'S TRACTOR SERVICE
Gardens, yards tractor rotovated, plowed, cultivated and levelled. Mowing. 382-9316.

GORDON'S TRACTOR SERVICE. Rotovate, plough, disc, cultivate, level, blade, post holes. Saanich Peninsula. 652-2759.

CARLSON'S TRACTOR SERVICE. Plowing, rotovating, levelling. 479-3460.

TOM'S TILLING, POWERFUL machine through small gate. $6 hourly. 652-1761.

Plowing, Rotovating and Cultivating

A-1 ROTO-TILLING, POWERFUL machine will enter small gates. Good service. 383-8269.

LOW COST ROTOVATING AND plowing. 10 H.P. tractor, 39" wide. 479-4513, 656-3590.

VALLEY VIEW TRACTOR ROTORvating and clean-up. 479-3527.

CENTRAL SAANICH TRACTOR Rotovate, plow, level, loader, etc. Owner driven. 652-3306.

C. STARCK ROTOVATING, BRUSH and grass cut, post holes, etc., loading and hauling. 479-3157.

DON'S TRACTOR SERVICE
Rotovate, plow, cultivate, mow, loader, blade, rake 477-3913.

ROTO-TILLING. LANGFORD, Colwood, Metchosin area. Quick service. Reasonable rates. 478-2846.

ROB'S ROTOVATING
Yards levelled, rotovated, cultivated, post holes. 479-2190.

JACK'S TRACTOR SERVICE, rotovate, plow, level, post holes, etc. 479-1586.

CAREY'S TRACTOR SERVICE. Rotovating, etc. 652-1559 or 479-5823.

GARDEN ROTOVATING. PHONE evenings. 592-2164.

SMALL GARDENS ROTO-TILLED. Phone 592-4485.

Seeds, Bulbs, Plants, Trees, Shrubs

EVERGREENS, 50C AND UP, also comfrey plants, 25c. 4259 Glanford Avenue.

EVERGREENS FOR SALE. 900 Falmouth Road. 382-3714.

Tools and Supplies

ROTO-TILLER, GARDEN SIZE, excellent condition. 478-1152.

Top Soil, Rocks and Fill

REALLY GOOD TOP SOIL, CONTACT LAYRITZ NURSERIES — 479-3434

NO. 1 TOP SOIL, CLEAN FILL, blasted rock. O.K. Trucking Co. Ltd. 386-3414.

SOIL — SANDY, STONY FILL, $1-$1.25 yd. Cordova Bay. 658-5226.

TOP SOIL, $3.50 YARD
478-2089 or 478-2874

SPECIAL A-1 TOP SOIL, $3.25 per yard. After 6 p.m., 384-9624.

125 PETS AND SUPPLIES

LONGHAIRED DACHSHUND PUPS from finest imported bloodlines, bred for intelligence and disposition. Also mature breeding stock. Bavaria Kennels, R.R. No. 2, Courtenay. Phone 338-8330.

REGISTERED FLASHY FAWN boxer pups, sired by American champion. Yours True Lee, Rodonna's Kennels Registered, 3863 Winlake Crescent, Burnaby 2, B.C. 112-298-4641.

TROPICAL BREEZE AQUARIUM 744 Fairview Road. Largest exclusive tropical fish store on Vancouver Island. Open Wed.-Fri., 6 p.m.-9 p.m., Sat. all day, Sun., 1 p.m. - 5 p.m. 477-5376 or 479-3402.

IRISH WOLFHOUND, MALE PUPpy, 16 weeks, C.K.C. registered, English imported parents of championship stock. Definitely show quality, country home only. 478-1227.

RODERICK, 12-WEEKS-OLD DALmatian, wormed, registered, shots; top U.K. and U.S. breeding. Ready to start life in a happy home. Phone 658-8487.

CH. SIRED KEESHOND PUPS, 1 male, 1 female, pet or show. Ph. 604-723-6516, after 6:00 p.m. Apply Klitsa Kennels, 206-2nd. Ave. N., Port Alberni, B.C. Imp. stock.

ENGLISH SETTER, FEMALE, won first place in Vancouver. Come and see 4 remaining male pups. $100. 478-2069.

GORGEOUS REGISTERED YORKshire Terriers, $150. Mrs. G. Godwin, 856 Jones Rd, Richmond, B.C. - 112-278-5352.

THE DOGGY WASH
3214 DOUGLAS ST. 385-9696, ALSO AT 1620 CEDAR HILL CROSS RD., 477-5454.

REGISTERED LABRADOR RETRIEVER pups. Championship pedigree. Ideal for pets. Hunting or field trial work, $75. 384-6237.

GREATER VICTORIA DOG OBEDIENCE TRAINING CLUB
PHONE SECRETARY, 592-7310

AZTEC SIAMESE, BEST QUALITY show and pet stock. Gentle, loving, healthy. Obedience trained. 478-2655.

REGISTERED TOY BOSTON Terrier — at stud. Proven — perfectly marked. 477-2424.

BEAUTIFUL MALTESE PUPPY. Extra large round cage with budgie, $25. 382-0208.

CHILDREN'S PET HUSKY CROSS puppies. Males $15. Females $10. 382-6907.

URGENTLY NEEDED. GOOD home for adult male Cocker Spaniel. 477-3301.

BEAUTIFUL LEMON AND WHITE female American Cocker pups. Registered, $60. 478-3886.

EXCLUSIVE BOARDING SMALL dogs and cats. McCoy, 479-7301, between noon and 6 p.m.

BOARDING SMALL DOGS AND cats. Personalized loving care. Phone 478-1156.

IDEAL SUBURBAN FAMILY PET. Registered female beagle pup, $75. 658-8138.

AT STUD, PEDIGREED GERMAN short-haired pointer, excellent short range hunter. 382-0077.

BLACK MINIATURE POODLE pups, registered, 2 months old. 479-4620.

MINIATURE WHITE FEMALE poodle, 3 months, reasonable. 385-3615.

TOP QUALITY POODLES, TOYS and small miniatures. All colours. Dog at stud. 478-5215.

REGISTERED IRISH SETTER puppies, Champion sired, show or field, $125. 592-6201.

REGISTERED TOY POODLES, paper white, very affectionate, 9 weeks. 384-0910.

PUPPIES FOR SALE. MOTHER registered. Phone 479-1293.

MALE WHITE MINIATURE poodle, 3 months. 385-8880.

BABY BUDGIES, JUST OUT OF nest. 479-1054.

TINY CHIHUAHUA TERRIER pups. $25 and $30. 478-5254.

REGISTERED WHITE POODLES. Also stud dogs. 656-3900.

BLACK TOY POODLE, 10 WEEKS old. Pedigree stock. 477-5181.

TWO SMALL BLACK MINIATURE poodles. Registered males. 382-1833.

REGISTERED ENGLISH COCKER puppies. Phone 479-2115.

GUINEA PIGS FOR SALE
479-4635

PUREBRED MALTESE TERRIER, male, 5 years old, $125. 384-6844.

CANARY, CHROME BIRD CAGE and stand. 479-4955.

MALE ROLLER CANARIES.
386-1261.

PUREBRED BOSTON TERRIER, unregistered — to stud. 658-5995.

PIGEONS
383-9124

YOUNG TALKING BUDGIE AND baby budgies for sale. 478-1495.

127 CHICKS, POULTRY, HATCHING EGGS, SUPPLIES

WHITE LEGHORN HENS, 50 cents each. 880 Downey Road, Sidney. Oaks Poultry Farm.

Beautiful Things Happen to people who love auctions. Check the Classified Ads to find out where they're at!

128 LIVESTOCK SUPPLIES AND EVENTS

PONIES AND HORSES FOR SALE Ponies cross Shetland and Arabian, all colors and sizes. Horses, part Arabian and saddle bred. Prices very reasonable. Special, ten yearlings, mostly part Arabian all for $500. Also some good Charlot team prospects. Phone 859-5465. Box 116, Abbottsford.

SHANKS SADDLERY
Factory to you prices. Experienced horse people to help you with any problems. Exchanges and trades welcomed. Everything for the horse and rider and a large choice of everything. Check with us and you'll buy from us. 2801 Douglas.

DOUBLE HORSE TRAILER, ALL sheet metal equipped with tandem axles, brakes, lights, 17" split rim, 8 plys. Excellent for thoroughbreds. Highest cash offer. 385-4566.

BOB OWENS, CUSTOM FARRIER. Horses trained. 384-5551 before 8 a.m. or 479-4808 during day and leave message.

FOR SALE, REG. PALAMINO pinto gelding, 6 yrs. old. Western and English. Ph. Duncan, days 748-8118, evenings 748-9491.

WANTED APPROXIMATELY 200 spoiled bales of straw or hay. 478-5990.

FOR SALE, VERY NICE APPAloosa gelding, 5 years old. $325. 642-3047.

THE SPANISH SPUR. HORSES boarded and trained. Just finished box stalls. 479-1146.

FOR SALE: GOOD POLLED Hereford bull. Phone Duncan 746-7857

GREAT BARGAIN. PEDIGREED champion chinchillas for sale. Roslin Crofts, 383-5805.

FOR RENT GOOD PASTURE AND care for horses, $15 monthly. 479-1844.

HEREFORD HEIFER. 1 YEAR $170. Ayrshire steer, 1 year $150. 479-6127.

3 MILK-FED VEALS.
652-3155.

18-MONTH HOLSTEIN HEIFER from good stock. 478-2194.

JERSEY AND HOLSTEIN FAMILY cows for sale, reasonable. 652-2019.

GOOD HAY, COBBLE HILL, 743-2394.

LOST LAKE FARM
First Quality Local Hay —479-3841

FAMILY COW, HEAVY MILKER, feeders and calves. 479-5426.

6-YEAR-OLD APALOOSA GELDing, 4-year-old black mare. 478-1879.

2 HEREFORD BULLS
652-1862

PONY FOR SALE.
658-5547

WANTED: LADY'S LINEN RIDING jacket, 12-14, and jodpurs. 385-6344.

ALFALFA HAY, $1.50 PER BALE. Ph. 479-4919.

2 COWS. ONE HEREFORD, ONE Angus. Phone 656-3494.

2 WESTERN SADDLES.
478-5889.

130 HEAVY EQUIPMENT AND MACHINERY

BUTLER BROS.
Case D310 diesel crawler with angle dozer, winch and canopy, $6500
1966 Ford 3400 tractor with loader, backhoe and cab $4800
Keating Cross Road
652-1121, Local 59

WHOLESALE PRICES
On new and used Crawler Tractor parts, for Cat, International, A.C., John Deere, etc. Duty free.
WEST COAST EQUIPMENT, INC.
7777 Detroit Ave., S.W.
Seattle, Washington 98106
Phone 206—RO 3-0791

MACK LOGGING TRUCK, 220 Cummins, Jake brake; 18-ton Columbia trailer; 300-amp. Lincoln welder; 1965 Fargo 4.4 pickup; D7 hydraulic angle blade and winch, 3T series. 383-2212 or 758-6277, Nanaimo.

1 KILOWATT FAIRBANKS MORSE automatic light plant, air-cooled, recently overhauled, C-W battery, gas tank and square funnel. Victoria Press, Box 298.

D 4 CAT WITH CANOPY, WINCH and blade. Real good condition. $4500. Take late pickup or car, part payment 642-3482. After Sunday 748-9778 Duncan.

1958 INTERNATIONAL 14A diesel crawler with blade and winch, $5,000. 478-4592.

135 FARM IMPLEMENTS

BUTLER BROS.
SPRING SPECIALS
New Holland 125 bushel P.T.O. spreader $495
New Idea 150 bushel P.T.O. spreader $300
I.H.C. 3x14 mounted plow $275
Case 430 diesel tractor, fully equipped $2500
Nuffield 10-42 h.p. diesel tractor, fully equipped $2500
Keating Cross Road
652-1121, Local 59

FORD 9 N TRACTOR, GOOD condition $650. 479-6127.

FORD MAJOR DIESEL BACKHOE, $2,100. 1360 McKenzie.

150 CARS FOR SALE

"COLWOOD SPECIALS"

'68 ENVOY EPIC de luxe, bucket seats, 4-speed. Asking $1095
'68 DODGE DART big 6, 2-door HT, buckets, one lady owner. Asking $2395
'66 BUICK small special, V-8 sedan, p.s., nice car. Asking $1795
'64 CHEV IMPALA 4-door HT, V-8 auto. Very popular model. Asking $1095
'64 FALCON FUTURA, 2-dr. HT, Big 6, auto. Ideal ladies car. Asking $1095
'63 CHEV IMPALA V-8, auto. 2-dr HT all white new tires. Asking $1095
'63 THUNDERBIRD cpe. vinyl top, rebuilt motor, very smart. Asking $2295
'63 LINCOLN CONTINENTAL sedan, all power. A real luxury car. Asking $2495
'63 VOLKSWAGEN 1500 sedan. As new. Save on this one. Asking $2395

Many many more

'62 FORD 6 sedan $495
'63 FORD 6 Fairlane $595
'62 CORVAIR coupe $495
'66 BEAUMONT 8 sedan $1395
'60 FALCON 6 coach $295
'57 VW BEATTLE $295
'60 CHEV 2-door HT $395

Colwood Mts. 478-1824
1836 Island Highway

1969 VOLKSWAGEN

If the "Beetle" is your choice, you can't buy better than this. One owner, low mileage, custom interior, radio.

SPECIAL $1,895

BRIAN HOLLEY MOTORS
3319 Douglas St.
384-1161

TESTED AND LICENSED
$100 up. 1956 Austin, 1960 Rambler, 1957 Ford, 1958 Dodge 2-door hardtop, 1962 Chev., 1963 Ford, 6, automatic, 1963 Renault, 1960 Falcon wagon, 1962 Falcon wagon, automatic, 1955 Volkswagen. Houston Motors, 854 Pandora. 384-6713.

SACRIFICE

'69 Meteor Rideau 500 4-door sedan, V-8, automatic, power steering and brakes, radio, immaculate condition. $2600. Private. 385-4665.

1969 PARISIENNE TWO-DOOR hardtop, V-8, 3-speed automatic, power steering, power brakes, radio, rear speaker, defogger. Absolutely like new. Consider trades. $2,895. 479-1057.

MADSEN MOTORS
RENAULT SALES & SERVICE
2681 Sooke Rd. 478-5622

1968 VOLKSWAGEN DE LUXE, 1 owner. Must be sold. 478-4225.

1965 T-BIRD $77 MO. ARTS CARS, 383-8302.

'57 PLYMOUTH AUTOMATIC 6 $120 or best offer. 386-2558.

'57 CHEV. 6 CYLINDER, STANdard, $295 or best offer. 478-2800.

150 CARS FOR SALE

S
P P
E E
E E
D D
W W
A A
Y Y
VOLKSWAGEN

E-X-P-A-N-D-I-N-G
TO
SERVE YOU BETTER

BOTH SIDES
of
YATES STREET

1970 FIAT 124K Convertible. One owner, 1200 miles. New $3750. NOW $3395

1969 MAZDA 1500 sedan. Radio. $1795

1969 VOLSWAGEN De luxe. Radio, one owner. $1795

1968 VOLKSWAGEN window Van, one owner. $2195

1967 DODGE G.T. Dart, radio, 4-speed. $1995

1967 FORD Custom "500" sedan, V-8, automatic, radio. $1995

1966 VOLKSWAGEN. Crew cab. $1595

1966 CHRYSLER "300" 2-door hardtop, fully power equipped. $1995

1966 MERCURY Park Lane 4-door hardtop. Fully power equipped $2195

1965 CHEVROLET ½ - ton pickup, 6-cylinder. $1595

1965 MUSTANG 2-door hardtop, V-8, automatic, radio. $1395

LOOK TO US FOR THE LARGEST SELECTION of USED VOLKSWAGENS CARRYING A 24-MONTH WRITTEN WARRANTY

SPEEDWAY VOLKSWAGEN

FIRST In SALES
And
FIRST In Service

NOW On BOTH SIDES Of YATES STREET

EXPANDING TO SERVE YOU BETTER

385-2415
9 a.m. till 9 p.m.

HORWOOD
for
MAZDA

'69 TOYOTA Corona. Low mileage unit with radio ---------- $1895

'69 MAZDA "1500" sedan. One owner, in excellent condition ---------- $1895

'69 Austin "1300" America. Only 7,000 miles $1695

'67 PONTIAC sedan, V-8. One owner unit in excellent condition ----- $1895

'68 DATSUN "1600" station wagon ---------- $1845

'65 RAMBLER "550." Only 33,000 miles ---------- $1295

'63 VOLKSWAGEN ---- $695

'61 VOLKSWAGEN, one owner $495

SPORTS CARS

1968 TRIUMPH Roadster, wire wheels ----- $1995

1967 AUSTIN HEALEY $1695

1965 AUSTIN Healey "3000", overdrive, wire wheels ---------- $1995

810 JOHNSON STREET
385-1451

THREE POINT MOTORS

1968 KARMANN GHIA Convertible. A sporty little beauty. $2395

1964 THUNDERBIRD Convertible. Chantilly beige with white leather interior and many convenience features.

THREE POINT MOTORS
Government at Hillside
385-6737

COLLECTORS
1952 Cadillac Fleetwood. Mint condition, full power, no triflers. Don Swift, Box 863, Mission City. 826-7012.

STATIONWAGON 1968 OLDSmobile Vista Cruiser de luxe. Excellent condition, low mileage $3,200. 592-9898.

1931 MODEL A FORD. TOWN sedan, completely refinished. Excellent condition. Serious inquiries only. 477-1327.

SACRIFICE 1969 BUICK SPECIAL Skylark, 2-door hardtop, power steering, radio, trade considered. 592-2856.

1968 FIREBIRD 400, 4 SPEED, power steering, power brakes. Best offer takes. 385-3092.

1969 THUNDERBIRD
Hardtop, air-conditioned, full power. 383-6449.

'55 AUSTIN A-50, 2 NEW TIRES, radio, plates, tested, good condition. $150. 652-2092.

1969 PONTIAC PARISIENNE 2-door hardtop. All power, $3,700. 478-4225.

'65 VOLKSWAGEN 1500 STATION Wagon. Good condition. $895. 382-6839.

1968 FORD CORTINA 1600 DE luxe still under warranty 15,000 miles, radio, $1545. 386-6689.

1967 ACADIAN CANSO, SPORT DE luxe, 327—4-speed, excellent condition, $2600. 383-1208.

1965 CHEVELLE, 4-DOOR SEDAN, 6 cylinder, automatic, with low mileage. $1400. 478-5140.

'54 MORRIS CONVERTIBLE, NEW top, licenced, good condition. Government tested. $125. 477-4447.

STATIONWAGON, 1967 PLYMOUTH Fury III, A-1 condition. Offers. 386-0797.

1953 CHEV. 2-DOOR HARDTOP, automatic, radio, $150. 386-8546.

1964 FALCON, V-8, HARDTOP, $975. Phone 743-2151, Cobble Hill.

FOR SALE: 1957 CHEV. GOOD condition. Seen at 4296 Tyndall.

1969 AUSTIN MINI 1000, TOP condition, reasonable price. 385-8942.

150 CARS FOR SALE

C C C C C C C C C C
C C C C C C C C C C
C C C C C C C C C C
C C C
C C C CORNELL
C C C Chevrolet
C C C Oldsmobile
C C C Cadillac
C C C
C C C C C C C C C C
C C C C C C C C C C
C C C C C C C C C C

If You Don't
Buy From
CORNELL
You'll Be Paying
Too Much

1963 CHEVROLET Station Wagon, dual purpose unit. $795

1965 OLDSMOBILE F-85 Convertible, V-8, automatic, buckets seats with centre console. $1695

1967 FORD LTD., V-8, power brakes, steering, radio, vinyl roof, low, low miles. $2695

1966 CHEVELLE station wagon, 6, automatic transmission. $1495

1969 BUICK Skylark 2-door hardtop, V-8, automatic transmission, power brakes, steering, radio, vinyl roof $3595

1968 ACADIAN 2-door, V-8, automatic transmission $2295

1966 METEOR 2-door hardtop, V-8 $1595

1962 CHEVROLET Impala, 2-door hardtop V-8, automatic transmission, power brakes, steering, radio. $895

1969 CHEVELLE Malibu 2-door hardtop, 350 V-8, sion, power brakes, steering, bucket seats $3395

1965 SUNBEAM 2-door sedan, very economical model. $595

1965 DODGE Monaco 2-dor hardtop, V-8, automatic transmission, power brakes, steering, bucket seats, vinyl roof. $1595

1969 CHEVROLET IMPALA 4-door hardtop, V-8, automatic tranmission, power brakes, steering, radio. $3195

1968 OLDSMOBILE "88" sedan, fully equipped, one owner case history. $3195

1968 AUSTIN "850," like new. $1195

1968 CHEVELLE station wagon, automatic transmission, V-8, radio. $2695

1968 PONTIAC Beaumont, V-8, automatic transmission, radio. $2595

1963 FORD 4-door sedan, good transportation. $395

1962 CHEVY II 2-door, 4-cylinder, for economy. $495

CORNELL
"CHEVROLET
COUNTRY"

3050 DOUGLAS STREET
Thru to BURNSIDE
(Opp. Mayfair)

385-5777

Open 'Til 9 p.m.

C C C C C C C C C C C C
C C C C C C C C C C C C

SPECIAL
1963 Pontiac, standard, 6 cylinder, radio. Good condition. Tested. $550. Can be financed. 388-5495 or 652-2857 weekends.

'64 GALAXIE XL 500, 2-DOOR hardtop, 352, power steering, brakes and windows, automatic on console. Bucket seats. Excellent condition. $1,595. 656-4055.

ESTATE SALE
1954 Chev., automatic, two snow tires, new battery, generator and seat covers, government tested, good condition. 383-4456.

BEAUTIFUL CONVERTIBLE, WILL appeal to discriminating buyer. 1965 Ford Galaxie, always garaged, all power, particulars phone owner 384-8421.

1965 CHEV IMPALA FACTORY super sport, hardtop, 4 on floor, top condition, special price, Houston Motors, 854 Pandora, 384-6713.

1964 OLDS DYNAMIC 88, POWER steering, power brakes, automatic, radio, excellent condition, $1300. 479-4272.

'54 CADILLAC
4 door sedan, lovely condition, over $500 work in past year, 1 owner for 15 years. $495. 592-4951.

1965 BUICK 9-PASSENGER STAtion wagon. Asking $2,350. Will consider taking a sedan in trade. 656-4018.

'65 RAMBLER 330 SEDAN, AUTOmatic, clinic tested, Government tested. 477-2102.

'66 CHEV IMPALA SUPER SPORT, like new, 1 pwner. Trade considered. 477-2063.

1964 HILLMAN MINX
4-door, radio, new tires, good condition throughout, $500. 388-7956.

IDEAL SECOND CAR FOR THE wife. 1962 Triumph Herald, excellent condition, make an offer. 382-5248.

1962 PONTIAC PARISIENNE, BIG 6, auto trans. Power steering, tinted glass. You should see this 384-3106.

1964 LE SABRE 4-DOOR, RADIO, heater, power brakes and steering. Excellent condition. 477-1563.

150 CARS FOR SALE

N
N—N
N——N
N——N
N——N
N—NATIONAL—N
N——N
N——CHRYSLER——N
N——N
N——DODGE——N
N——N
N——N
N——N
N—N
N

819 YATES STREET
384-8174
Wide Open Every Weekday
Night 'Til 9 P.M.

BUDGET YOUR
PURCHASE
with CHRYSLER

1967 DODGE Monaco sedan, V-8, automatic, power steering, power brakes, radio $2195

1967 FORD Sedan, V-8 automatic, radio $1595

1966 DODGE Polara sedan, V-8 automatic, radio $1495

1966 CHRYSLER "300" 2-door hardtop. All Chrysler luxury options $2295

"REMEMBER—When you Buy at NATIONAL, you don't pay too much!"

NATIONAL
CHRYSLER-DODGE
819 Yates 384-8174

1965 DODGE
Polara "440"

Ideal for the budget minded, large family, equipped with economical but powerful slant 6 engine, automatic transmission, radio. Immaculate condition.

Was $1495
SPECIAL $1095

SAVE $400

BRIAN HOLLEY MOTORS
3319 Douglas St.
384-1161

1967 CHRYSLER NEW YORKER 4-door hardtop with most de luxe extras, 28,000 miles. Original owner. $3750 or nearest offer. May be seen 613 Foul Bay, after 5 or all day Saturday and Sunday. 384-6352.

VOLKSWAGEN DE LUXE 1500, white, Sept. 1969. 4,500 miles. Heater, radio, leatherette underseal. As new. $2120 or near offer. 592-9692, after 6 p.m.

FOR SALE, 1957 BUICK CENtury. Power steering, power brakes, automatic, V-8, 4-barrel carbs. Lovely shape with good rubber. Please phone 384-4039 after 6 p.m.

'69 DODGE SWINGER, $1,000 Completely blue-printed, headers, gears, M. and H. stick, and much more. Under 400 miles. Take over existing financing. 386-0468.

PRIVATE SALE: CORVAIR, 1964, 4-door de luxe sedan, automatic, 33,000 miles. Excellent condition. New rubber. $650. 478-6168, after 5 p.m.

1959 MORRIS OXFORD, 58,000 miles, in perfect mechanical condition. Passed government inspection November. Only two owners. $250. Boon, 656-4109.

MUST SELL THIS WEEKEND. 1963 Volkswagen 1500 station wagon. Good shape, inspected, $600 firm. 478-3736.

PRIVATE SALE
1968 Chevy II Nova, 307, with radio, 17,000 original miles. $2095 or $1700 and small car. 478-5116 after 8 p.m.

Z-28 BERT BUZIAK'S F-STOCK Camaro. Run's 12.50's. Also 1968 Corvette, $4800. Phone 334-2642, after 7 p.m. Courtenay.

1962 AUSTIN A-60, VERY GOOD condition, tested to March '71. Good tires, radio, call 382-7596. After 6 Friday or any time on weekend.

1955 BEL AIR, 2-DOOR, 1959 283, Hirst shift, gauges, $750 or best offer. 592-7717 between 5 an 7.

1968 DATSUN 1600 DE LUXE, LOW mileage. Ideal second car. $1795. 384-7088.

MUST SELL 1963 VOLKSWAGEN, good condition. Get it before the dealers. $450 or ? 642-5744.

1951 AUSTIN, GOOD SHAPE, tested, $75 or nearest offer, 383-9417 between 6 and 7 p.m.

'64 CORVAIR AUTOMATIC, NEW tires, radio, A-1 condition $825, or best offer. 385-6910.

MONARCH '57 AUTOMATIC, power, $325 or offer. Chev. '56 automatic, $325 or offer. 477-2773.

1962 THUNDERBIRD
Immaculate, $1650. 386-0419 or 479-1888.

'61 FORD, 6, STANDARD TRANSmission, radio, whitewalls, $450. 385-0920.

'65 ACADIAN, AUTOMATIC, NEW paint, excellent mechanical condition, $1,195. 658-5647.

1956 DODGE, AUTOMATIC, RADIO, heater, 65,000 miles, tested, $300. 383-0329.

1966 DODGE CORONET 2-DOOR, 29,000 miles, 440 cu in, 4-speed. 478-6140

1961 VOLKSWAGEN — INSPECTED. License. Good condition. $300 or offers. 479-3980.

1964 RAMBLER STATION WAGON, automatic, white wall tires, very clean, 1 owner, $1050. 385-1797.

1969 EPIC DE LUXE 2-DOOR, condition as new, only 7,000 miles, radio. 382-6437.

'67 VOLKSWAGEN DE LUXE, good condition, new tires, $1295. 652-2644.

1968 VOLKSWAGEN 1500 DE luxe. Many extras, 17,000 miles. 385-2120.

1962 VOLKSWAGEN FOR SALE, IN excellent condition. Call 477-2771, after 5 p.m.

1966 ACADIAN CANSO, NEW tires, new pipes, good condition. 385-1755.

1960 CHEV CONVERTIBLE, power, steering, power brakes, excellent condition. D. Kemp 246-3494.

1965 PONTIAC PARISIENNE CONvertible, white. Custom Sport. $1800. 477-5834, after 6.

1965 METEOR MONCALM CONvertible, V-8, in top condition. 385-4893

1963 CHEVY II NOVA 6, AUTOmatic, hardtop, $895 or best offer. 478-1002.

1966 CORTINA WAGON, ARTS CARS, 383-8302.

150 CARS FOR SALE

XXXXXXXXXXXXXXXXXX
X X
X PETER POLLEN X
X FORD X
X X
XXXXXXXXXXXXXXXXXX
XXXXXXXXXXXXXXX
XXXXXXXXXXXXX
XXXXXXXXX
XXXXX
XXX
X

YOU CAN BUY
WITH CONFIDENCE
from
PETER POLLEN FORD

If you are not entirely satisfied with your purchase, your money will be cheerfully refunded!

HARDTOPS

1968 CHEVROLET Impala 2 door hardtop. This luxury unit has every available option, including power windows and stereo tape. Finished in attractive light green with black vinyl roof. $3295

1966 OLDSMOBILE "98" luxury 4-door hardtop, this car is equipped with every conceivable power asset and luxury feature. Drive the best for only $2595

1963 PONTIAC Parisienne 2-door hardtop. Full power equipment. This popular hard-to-find model is in way above average condition. $1295

1968 COUGAR hardtop, V-8, power steering, radio. Very clean and well kept. $2595

1967 RAMBLER Rebel 2-door hardtop. Completely equipped with V-8 automatic, power steering, power brakes, radio, sharp two-tone. $1995

1966 VALIANT Signet, 2-door hardtop, big six, with automatic transmission, radio, and bucket seats. A real sporty unit for only $1895

CONVERTIBLES

1969 MUSTANG Convertible. Full power equipment. Automatic transmission, radio. Have fun this summer and SAVE $$ at $3795

1965 MUSTANG Convertible, V-8 automatic, radio. Gleaming jet black with white interior. $2195

SEDANS

1969 DATSUN "1600" 4-door sedan. One-owner, low-mileage unit. $1695

1968 VAUXHALL Viva de luxe sedan with radio. Like new condition. $1395

1969 CORTINA "1600" de luxe, 2-door, only 2,000 miles. $1995

1960 OLDSMOBILE 4-door sedan. This unit looks and runs exceptionally well. $395

1968 FORD Custom "500", 4-door sedan. This beauty is equipped with V-8, automatic, power steering, power brakes, radio, stereo tape, and vinyl roof. Low mileage. $2795

1966 OLDSMOBILE luxury "98", sedan. This prestige car is eqquiped with every option available. An exceptional at $2595

1964 OLDSMOBILE F-85, 2-door sedan, full power equipment and all Oldsmobile luxury appointments. $1395

1968 FALCON 4-door sedan, economy 6 motor, automatic transmission. A real budget saver. $1795

1968 ENVOY sedan, automatic transmission and custom radio. This exceptionally roomy import is in excellent condition. $2095

PETER POLLEN
FORD
1060 Yates St. 384-1144
Open Until 9 p.m.

150 CARS FOR SALE

XXXXXXXXXXXXXXXXXX
X X
X PETER POLLEN X
X FORD X
X X
XXXXXXXXXXXXXXXXXX
XXXXXXXXXXXXXXX
XXXXXXXXXXXXX
XXXXXXXXX
XXXXX
XXX
X

YOU CAN BUY
WITH CONFIDENCE
from
PETER POLLEN FORD

If you are not entirely satisfied

150 CARS FOR SALE

DAVID MOTORS LTD.

SAVE UP TO 50 PER CENT

GIANT CLEARANCE SALE!

WE NEED SPACE

68 MGB G.T. model. Wire wheels, radio. Very clean throughout. Reg. $2,695. NOW $2450

68 CHEV. CONVERTIBLE — 4-speed Muncy trans. All power, options. 427 CID engine. Balance of warranty still in effect. Reg. $3595. NOW $3268

67 ISUZU — This car is in mint condition at 28,000 miles. Reg. $1495. NOW $1188

68 AUSTIN 850 WAGON — A real beauty with 18,000 miles. In Pearl White. Reg. $1495. NOW $1188

6-MONTH BUMPER TO BUMPER WARRANTY!

FAMILY BUDGET TERMS!

65 CHEV. — This 4-door has radio, automatic trans. and is very clean. Reg. $1395. NOW $1150

64 COMET — A Caliente Sedan. All the goodies you would want. Reg. $1395. NOW $1188

65 RAMBLER — This 2-door hardtop with V-8, automatic is way below market. Reg. $1295. NOW $888

64 VALIANT — Push button, Big Clean. Reg. $1395. NOW $1088

66 DODGE — Family V-8, automatic. Runs very well. Look at the price. Reg. $1795. NOW $1388

DAVID MOTORS LTD.
1101 YATES, AT COOK
PHONE 386-6168
—GROWING WITH VICTORIA—

S & H DOWNTOWN USED CAR SPECIALS!

'68 DATSUN 1600 sedan. Radio $1895

'65 VOLKSWAGEN 2-door, radio $1095

'64 VAUXHALL VIVA $695

63' VOLKSWAGEN STATION WAGON, very clean, economical at $895

'62 ENVOY STATION WAGON, the "Sherwood" model, only $495

LOOK!
1959 JAGUAR 3.4 SEDAN, automatic drive, radio, a black beauty for $1095

SAUNDER & HITCHMAN DOWNTOWN LOT
1515½ Quadra at Pandora
382-0032
YOUR TOYOTA DEALER

RIGHT TIME
RIGHT CAR . . .
RIGHT PRICE . . .

1968 FALCON wagon, radio, big 6, standard $2495

1968 COUGAR V-8, auto. Power steering, power brakes, radio $2495

1964 BARRACUDA 4-speed. Hurst. V-8, chrome wheels $1495

1963 Chevy Impala Super Sport 2-Door, radio $1395

1961 VOLKSWAGEN bus $1095

EASY, EASY TERMS

BAVARIAN AUTO LTD.
Gov't and Herald 386-1515

1963 ACADIAN INVADER, 4-DOOR sedan, 6 cylinder, automatic, radio, mechanically perfect. May take older model Volkswagen as part payment. Must be sold immediately, 477-3106.

FOR SALE: 1960 PONTIAC, 6 cylinder, standard. Radio, rear seat speaker, Government tested, good body. Mechanically sound throughout. Closest offer to $200. Phone 382-7002 after 5 p.m.

1965 PONTIAC PARISIENNE custom sport 2-door hardtop V-8, automatic, power steering, and brakes, radio, tinted windshield, backup lights, excellent condition. $1400. 385-8842.

1966 GALAXIE XL, 2-DOOR hardtop, vinyl roof, bucket seats, console, all power, immaculate. Must sell this week. Private. 652-2192.

TRAILER
2 axle, new tires. New Surge brakes, new lighting, licensed, sturdy ramps. Ideal for stock car, etc. 477-6608.

MUST SELL 1963 VOLKSWAGEN, excellent paint, tires, motor, all offers considered. 386-6594 after 6 p.m. and weekends.

'64 PONTIAC POWER THROUGHout, excellent condition. Front and back speakers. 479-4387 after 6 on weekend.

PRIVATE SALE, 1968 AMX, 20,000 miles, 390, automatic, fully equipped, $2995. Will consider trade. 384-0062.

1958 BUICK SPECIAL, 25,000 miles, 4 new premium tires, excellent condition. Offers. 385-6031 days.

1964 CHEV. IMPALA SUPER Sport 327. Immaculate condition. Stereo tape, 5 new tires. $2,000. 477-8023.

1966 OLDSMOBILE DELTA 88, fully power equipped, new paint, excellent condition throughout. Price $2,200. 386-6116.

1961 RAMBLER CLASSIC 4-DOOR sedan, automatic transmission, new brakes and tires, tested. Runs and looks good, $495. 592-7160.

1960 DODGE STATION WAGON, standard, V-8. New battery, trailer hitch, electric brake control. Open to offers. 383-0074.

1967 RED KARMANN GHIA, GOOD condition, low mileage, warranty still valid. Owner transferred. Best offer. 384-0089.

1966 FORD GALAXIE, 390 engine, automatic, 4 new chrome mags., 4 new wide oval belts, $1800. 385-6031 days.

SEIZED AUTOMOBILES
Call Mr. Green. 386-8514
ROYAL AUTO SALES
1805 Blanshard Street by the Arena.

Gem Motor Sales Ltd.
480 Esquimalt Rd. 385-4311
Open 9 a.m. to 9 p.m.

1964 PARISIENNE 2-DOOR HARDtop, fully powered, radio, twin speakers, console shift, very clean. Excellent condition. 479-4387 after 6 p.m. and weekends.

1960 PONTIAC BONNEVILLE station wagon, 389, 4-barrel carb., full power, tested, $950, or will trade for camper. 385-4150.

1959 CHEVY STATION WAGON $200 or best offer. 1953 Chevy best offer. Good motors. 806 Frances Ave. 384-4660.

CONVERTIBLE 1967 CAMARO, original finish, low mileage. Must sell, $2,200. Offers. 382-8048.

'57 CHEV., CONVERTIBLE, 8, automatic. Radio. Sell or trade. 592-2544.

1967 DODGE MONACO — P.S., P.B., auto., radio, de luxe model—382-0130.

61 VOLVO 122S, GOVERNMENT tested, excellent condition, $695 or best offer. After 6 p.m., 652-1452.

1960 AUSTIN CAMBRIDGE, GOOD condition, $395, or near offer. 592-9738.

1966 LAURENTIAN SEDAN, 283, V-8, power steering, radio, new tires, new paint, tested. $1450. 388-5709.

1957 FORD, AS PARTS OR WHOLE, phone 478-2114. Ruff.

150 CARS FOR SALE

EMPRESS
PONTIAC BUICK
2867 Douglas Street

UNDER "THE CROWN" ON DOUGLAS AT TOPAZ

1964 METEOR sedan $795

1964 MORRIS station wagon. $895

1963 SUNBEAM Alpine Convertible with hardtop $895

1964 DODGE Station wagon 6-cylinder, automatic $895

1964 PLYMOUTH 4-door sedan $795

1967 TOYOTA Crown sedan, 4-speed. $1495

1968 PONTIAC Parisienne 4-door hardtop, V-8 automatic, radio, power steering, power brakes $2695

1968 BEAUMONT Custom station wagon, V-8, automatic, power steering, power brakes, radio. $2795

1965 PONTIAC G.T.O. convertible. 400 cubic inch engine with high lift cams, 3 carburetors, 4-speed transmission and radio. $2395

1968 BEAUMONT Sports, 2-door, hardtop, 4-speed transmission, power steering, power brakes, V-8 $2695

1963 BUICK Le Sabre 2-door hardtop, V-8, automatic power steering, power brakes. $1095

ON THE SPOT G.M.A.C. FINANCING

1967 ACADIAN 2-door sedan $1395

1965 OLDSMOBILE Starfire convertible, automatic, radio, power steering, power brakes $2295

1967 PONTIAC Grande Parisienne 4-door hardtop, automatic, power steering, power brakes, radio. $2495

1969 DATSUN sedan. $1695

1967 ANGLIA sedan. $995

1964 STUDEBAKER station wagon $695

1968 BEAUMONT station wagon, 6 cylinder. $1795

1962 CHRYSLER 4-door V-8 hardtop, automatic, radio, power steering, power brakes. $895

1968 GMC pickup. $1895

1965 MERCURY van. $1195

G.M.A.C. FINANCING AVAILABLE

EMPRESS
PONTIAC-BUICK LTD.
382-7121
2867 DOUGLAS STREET
DRIVE IN OFF TOPAZ

WILLIE MOTORS

69 CUDA 383, 4-sp. $2895
69 MUSTANG 351, 4-sp. $3395
68 PONTIAC 6, p.s. $1295
68 FIREBIRD 350 auto. $2695
66 COMET wagon, 6, auto. $1695
66 CHRYSLER 300, 4-Dr., H.T. $2395
64 CHEVELLE convert. $1395
59 CHEV. 6, auto. H.T. $295
61 VAUXHALL auto. $895
58 FORD retrac. H.T. $595
65 DODGE 6 stand. $995

Backed by one of the Island's Largest Service Centres
3240 Douglas St. 382-2313

BARGAIN

1965 Rambler Ambassador 990 convertible, V-8, automatic, power steering and brakes, radio, reclining front seats. Good condition. For fast sale will accept $900. 385-4665.

1967 FIREBIRD, AUTOMATIC, power steering, new tires, excellent. $2,300 or best offer. 477-3029.

1959 TRIUMPH TR3, $375
385-1003

'65 EPIC, EXCELLENT CONDITION, $650 656-4585.

VAUXHALL, GOOD TRANSportation. 479-5027.

1965 MUSTANG, NEWLY painted, $1,750. 658-5510.

1967 AUSTIN—LOW MILEAGE.
382-0130

1959 VAUXHALL, $150 OR OFfers. 386-1620.

1965 CHEVY II, $850 OR BEST offer. 477-1308.

1954 CHEV. MECHANICS' SPEcial. 4-door or for parts. 479-6969.

1965 CHEVY II, 4-DOOR SEDAN, 6-cylinder standard. $1095. 382-4901.

1957 PONTIAC STATION WAGON, by lady. 656-3500.

150 CARS FOR SALE

MORRISON'S STOCK SELL-OUT

You can't see a car in a Newspaper

BUT

The Liquidation of Our Stock Makes EVERY CAR ON OUR LOT AN OUTSTANDING BUY.

EXAMPLES

1969 CHEVROLET Impala 2-door hardtop, V-8, dual range, automatic, power steering and brakes $2995

1969 CUTLASS Supreme sedan, V-8 automatic $2995

1968 CHEVELLE Malibu 2-door hardtop, V-8, automatic $2495

1968 CHEVY II Nova sedan, V-8, automatic $1995

1968 CHEVROLET Bel Air 4-door sedan, V-8 automatic, power steering and brakes $2295

1967 OLDSMOBILE Delta "88" sedan, V-8, automatic $2195

1967 CHEVROLET Biscayne sedan, V-8, automatic $1695

1967 CHEVY II Sedan, 6 automatic $1295

1966 OLDSMOBILE "98" sedan, full power $2295

1965 CHEVELLE sedan, 6 standard $1095

New car warranntees available
On All Late G.M. Cars.

Many More Makes and Models

Bank Financing

NORTH SIDE of FINLAYSON
Under the AUTO WASH SIGN

382-8211 After 6, 382-9895

P P P P P P P P P P P P P P P P P P P P P P P P

PLIMLEY

Since 1893

5 ONLY

1970 HORNETS SST Top Model

4-door sedans, with Big six, 3-speed automatic, individual reclining seats, vinyl interior and radio.
—Low mileage
—Factory warranty

SAVE at $2995 each

SELECT USED CARS FOR SELECT BUYERS

OVERSTOCKED WITH 80 CLEAN USED CAR BARGAINS

VISIT PLIMLEY TODAY

FAST
COURTEOUS
EFFICIENT
FRIENDLY
SERVICE

THE NAME IS YOUR GUARANTEE

PLIMLEY
382-9121 1010 Yates

P P P P P P P P P P P P P P P P P P P P P P P P

1968 FIAT
850 Spider

This snappy sports convertible will put the fun back into driving — and economical, too. 40 M.P.G. Driven only 7800 miles. Porta-Pac radio.

SPECIAL $1795

BRIAN HOLLEY MOTORS
3319 Douglas St. 384-1161

J. C. MOTORS

CARS GOV'T SAFETY CERTIFIED

68 MONTEGO hrtp, V-8, auto. $2395
67 METEOR H.T., V-8, At. $2295
67 CHEVELLE H.T., At. $2295
66 CHRYSLER H.T. loaded $2395
66 CHEV. Belair, V-8, at $1495
66 PONTIAC H.T., V-8, auto $1995
66 BUICK H.T. at P.S. $2295
66 FORD G.T.A. H.Top V-8 $2195
65 BEAUMONT convert. 6 std. $1495
64 FORD Galaxie $1095
64 PONTIAC, V-8 $995
64 CHEV 6, auto $1195
64 PONTIAC 6, std. $895
63 MERC. H.T., aut. $1195

837 Yates 384-0921

'67 CHEV. SUPER SPORT, 396, 4-speed, $2,800 or nearest. 384-1626, after 6.

40' CHEV. WITH NEW PAINT, and mags, $325. 388-7020.

'64 FORD FALCON 4-DOOR SEdan, $750 or best cash ofer. 479-4774.

'57 PLYMOUTH, LICENSED, $60 or best offer. 382-4094.

150 CARS FOR SALE

SUBURBAN
N
O
R
T
H
ON
DOUGLAS

Home of Mercury, Meteor, Montego, Cougar, Maverick, Cortina and Ford Trucks.

Weekend Specials

1969 FIREBIRD 2-door hardtop, V-8, automatic, power steering, power brakes, radio. Special $2998

1969 METEOR Montcalm 2-door hardtop, V-8, automatic, power steering, power brakes, vinyl top. Special $3198

1969 CHEVROLET Impala 4 door hardtop, V-8, automatic, power steer-power brakes, radio. Special $3198

1968 FORD 2-door hardtop, V-8, automatic, power steering, radio. Special $2298

1968 PLYMOUTH 10-passenger Sport Suburban, V-8, automatic, power steering, power brakes, radio. Special $3098

1968 PONTIAC 2 door hardtop, V-8, automatic, power steering, power brakes, radio. Special $2298

1967 MERCURY 2-door hardtop, V-8, automatic, power steering, power brakes, power windows, vinyl roof, power seat. Special $2698

1965 PLYMOUTH 2-door 6, automatic, radio. Special $698

1965 FORD 2-door 6, standard, radio. Special $698

1964 FORD XL 2 door hardtop, bucket seats, V-8, automatic. Special $1298

1964 CHEVROLET Wagon, V-8, automatic, radio. Special $1298

1963 PONTIAC 2-door hardtop, V-8, automatic, power steering, power brakes, radio. Mechanic's special As is $498

1962 CHEVROLET 4-door, 6, automatic. Special $698

1962 AUSTIN. Clean. Special $498

1960 FORD 4-door, 6, automatic, power steering, radio. Special $298

1965 MERCURY 250 pickup, V-8, 4-speed, radio and new 1969 OK 10½ ft. camper with fridge. Camper Special $3998

Many more top quality trades to choose from. All guaranteed.

On the spot finance with Ford. Finance up to 48 months to pay.

Wide open weekdays until 10 p.m., Sat. until 6 p.m. for your shopping convenience.

SUBURBAN
COUGAR COUNTRY
386-6131

D
O
U
G
L
A
VOLKSWAGEN

1970 V.W. Fastback, 1800 miles $2595

1969 V.W. Automatic, radio, 6,000 miles $2195

1968 Automatic, radio $1995

1967 V.W. De Luxe, beige, radio $1495

1966 V.W. De Luxe, radio $1295

1966 DUNE BUGGY $1495

1965 V.W. Station Wagon, blue $1495

1964 V.W. Custom, radio, white $895

1963 V.W. Bus, 9-passenger, new paint $1395

1962 V.W. Red, radio $795

1961 V.W. Blue $595

BUY DIRECT from Your LARGEST VOLUME VOLKSWAGEN Dealer on the Island

Immediate Delivery

3329 DOUGLAS ST.
Open 9 'til 9
388-5466

'35 FORD, $800. '64 CHEV, $895. Good shape. Offers. 478-3992.

150 CARS FOR SALE

ENSIGN
CHRYSLER - PLYMOUTH

NOW UNDER ONE SIGN
YATES at COOK

'68 VALIANT sedan, automatic, custom radio, vinyl seats. SALE PRICE $2095

'68 RAMBLER Ambassador 2-door hardtop, V-8 motor, automatic, power steering and brakes, radio with tape deck. SALE PRICE $2295

'68 PLYMOUTH Fury III 4-door sedan, 383 V-8 motor, automatic, power steering and brakes, custom radio. SALE PRICE $2995

'69 DODGE Swinger 2-door hardtop, 340 V-8, motor, 4-speed Hurst shift, custom radio, vinyl roof and seats. SALE PRICE $2995

'68 PONTIAC Parisienne convertible, V-8, automatic, power steering, custom radio. SALE PRICE $2995

'69 PLYMOUTH Satellite 2-door hardtop, high performance six, automatic, vinyl interior. SALE PRICE $3195

'69 PLYMOUTH Fury III 2-door hardtop, V-8 motor, automatic, power steering and brakes custom radio, vinyl roof and vinyl seats. SALE PRICE $3595

'69 PLYMOUTH Satellite convertible, V-8 motor, automatic, power steering, custom radio, vinyl seats. SALE PRICE $3595

'69 CHRYSLER "300" 4-door hardtop, 440 V-8 motor, automatic, power windows, steering and brakes, custom radio, vinyl bucket seats, vinyl roof. Cost new $6400 SALE PRICE $4898

ENSIGN
CHRYSLER - PLYMOUTH

UNDER THE "BIG SIGN"

YATES and COOK
386-2411

Open Weekdays 'til 9

M M M M M M M M M M
OVER 40 LOW PRICED USED CARS!
63 Rambler, 58 Chev., 56 Vauxhall.
Your choice: $129
MAYFAIR MOTORS LTD., 385-4731
736 Cloverdale Ave.
M M M M M M M M M M

69 BEAUMONT WAGON; 66 PARISienne, H.T. 396; 68 Firebird; 66 Volks; 66 Chev ½-ton; 65 Chevy II 2-Dr.; 65 Buick 2-Dr.; 65 Dodge H.T.; 65 Ford wagon; 65 I.H.C. ½-ton; 61 Chrysler, 56 Chev V-8 at
LES BLOW'S
(BRITISH MOTORS)
2940 DOUGLAS STREET
PHONE 384-7843

1966 BUICK SPECIAL, V-8 power steering, power brakes, automatic transmission, custom radio. With typical Buick suspension, comfort and efficiency. 1 owner. Call 656-2652.

1969 AMX 390 CU. IN. 4-SPEED. Edelbrock Holley, headers, many options. 5,800 invested. Make offer. 477-1643, 656-4644.

LADY'S SMALL CAR, 1961 ENVOY, reasonable, very good condition, with extras. Can be viewed at 12 Boyd Street between 8 and 11 a.m.

1965 BUICK SKYLARK V-8, WHITE with blue interior, bucket seats, radio, low mileage, good condition, $1800 or best offer. 382-2757.

1967 VOLKSWAGEN STATION wagon, radio, gas heater. Showroom condition. Only 27,000 miles, $2100. 656-3167, anytime.

1969 VOLKSWAGEN FASTBACK, full injection, like new, $2395. 652-3318, 652-2973.

1963 CHEV. BEL AIR 4-DOOR, V-8, automatic, power steering, $995 or offer. 592-2376.

1966 AMBASSADOR, AUTOMATIC, power steering, radio, 25,000 miles. $1350 or offer. 383-8629.

1966 MUSTANG, 6-CYLINDER, standard, tested. Phone after 5 p.m., 478-6045.

1964 CHEVY II, I OWNER, $700. 478-6074

'55 CHEV. 4-DOOR, '47 CHEV. 4-door. Cheap. 479-2296.

You'll Feel Free when you find responsible employees with Classified Ads. Dial 386-2121 now!

150 CARS FOR SALE

STILL SLASHING PRICES AT SAUNDERS & HITCHMAN

64 DODGE 4-door sedan, standard shift. Reg. $1095. $889

63 PONTIAC, 6, sedan, standard shift. Reg. $995. $789

64 ACADIAN BEAUMONT sedan, standard. Reg. $1095. $889

62 CADILLAC 2-door hardtop. Reg. $1495. $1189

65 VALIANT STATION WAGON, standard. Reg. $1495. $1189

65 CHEVROLET Bel Air 4-door sedan, V-8, automatic. Reg. $1595. $1389

65 PONTIAC 32-door, automatic. Reg. $1395. $1089

66 METEOR RIDEAU 4-door sedan, V-8, standard shift. Reg. $1395. $1289

66 CHEVROLET Caprice 2-door hardtop, V-8, automatic. Reg. $2395. $2189

67 CHEVROLET Caprice 4-door hardtop. V-8, automatic. Reg. $2595. $2289

TERMS ARRANGED OF COURSE

MAKE YOUR DEAL AT SAUNDERS & HITCHMAN

OAK BAY LOT
2040 Cadboro Bay Road at Foul Bay Rd.
592-2471

151 FOREIGN IMPORT AND SPORTS CARS

LOTUS EUROPA

Staff driven only 1200 miles

Regular $4995

NOW ONLY

$4188

BRIAN HOLLEY MOTORS

3319 Douglas, 384-1161

1968½ M.G.B., MINT CONDITION, wire wheels, radio, Abarth exhaust system, Lucas P.L. headlamps, racing mirrors. Wood-rimmed wheel. All synchro, 23,000 miles. 384-3789.

'68 M.B.G. ALL OPTIONS INcluded, low mileage, $2,000 or best offer. '67 Beaumont Sports de luxe, 4-speed transmission, $2350. 383-4532 or 479-6562.

'70 MIDGET MARK III ROADster, 1275 c.c., radio, Semperit tires, Phone 723-5096, 22 Pleasant, Port Alberni.

1963 NSU SPORT PRINCE BERtone body, Michelin X radial ply tires, overhauled engine, A-1 condition $595. Phone 652-1532.

1963 MGB TONNEAU. PIRELLI radial tires, radio with reverberator. Good condition. $950. 386-7600 after 6 p.m.

1968 VOLVO 2-DOOR. GOING away. Must sell. New condition. 14,500 miles. Snow tires included. 477-2378.

1964 SUNBEAM ALPINE HARDTOP convertible, excellent condition, $1,000. 479-1495.

1962 M.G. MIDGET, NEEDS MINOR repairs $450. 656-3270. 253

1959 M.G.A. ROADSTER, NEW tires, new clutch assembley, good running order. 656-3936.

1968 M.G.B. G.T., ALL STANDARD equipment, with radio. Good condition, $2,300. Must sell. 656-4461.

TRANSFERRED, MUST SELL 1962 TR4, tested, best offer takes. 385-8746, 384-0167.

1966 M.G.B. EXCELLENT CONDItion, wire wheels, hardtop, radio, 477-6864.

M.G.T.D. 1952 OR TRIUMPH SPITfire, 1967, $1,000 each. Must sell. Call after 5 p.m., 478-2884.

1956 JAGUAR, LOW MILEAGE, exceptional condition, new paint. 384-0973.

1966 VOLVO STATION WAGON, excellent condition. Offers. 479-4195.

1959 VOLVO 544, $550 OR NEAREST offer. 592-9134 after 5 p.m.

1959 BERKLEY. BEST OFFER. IN good condition. 386-2769 after 5.

1963 M.G. MIDGET, $650. 478-3202

1965 ROVER 2000 4-SPEED, GOOD condition, $1,495. 382-8094.

1959 AUSTIN HEALEY 3000, GOOD condition, asking $900. 478-5959.

1966 MG.B WIRE WHEELS, RADIO. Offers. 479-3098.

152 NEW CAR DIRECTORY

The 1970 DATSUNS ARE HERE NOW!

DATSUN "1000" $1845
DATSUN "1600" $2195
DATSUN pickup $2195
DATSUN "1600" sport $3375
All fully equipped

DAVID MOTORS LTD.
1101 Yates 386-6168
DATSUN — VOLVO
SALES — SERVICE

154 TRUCKS

—SPECIALS—

1952 INTERNATIONAL ½-ton walk-in van. Your reasonable offer? ?

1956 INTERNATIONAL ¾-ton walk-in van. Your reasonable offer? ?

1967 FARGO ½-ton pickup, V-8, long, wide box, custom cab. $1995

CORNELL CHEVROLET
3050 Douglas Street
Thru to Burnside
(Opp. Mayfair)

385-5777

Open 'til 9 p.m.

'68 CHEV ¾-ton 4-speed $2695
'68 CHEV ½-ton and camper $2895
'64 GMC P.U. Long box $1195
'62 CHEV 6, long narrow $895
'60 CHEV 1-ton 4-speed $1095
'60 VOLKSWAGEN pickup $695
'60 BEDFORD Van $295
'55 DODGE ½-ton P.U. $195
'52 INTERNATIONAL P.U. $195

Colwood Mts. 478-1824
1836 Island Highway

LOOKING FOR A GOOD USED TRUCK?

Why not a brand new DATSUN 1-ton pickup. Only $2195 — phone Stew Cumberland at DAVID MOTORS, 386-6168 or res. 479-3758 for a demonstration at your home or on your job.

1966 GMC ¾-TON PICKUP WITH canopy, V-8, 283 motor, 4-speed transmission, stick shift, with heavy duty clutch, shocks and springs. Split rims, 700x16 tires. Ideal truck for camper. 383-0605. 319 Stannard Ave.

1968 G.M.C. ½ TON, HEAVY DUTY suspension, 4-speed, long wide box, limited slip differential, V-8, custom cab, $2600. Consider offers or older compact trade. 16-850 Admirals, afternoons or evenings.

1958 INTERNATIONAL ½-TON pickup, long box, Gov't tested, licenced. 478-2194.

154 TRUCKS

PACIFIC GMC LTD.

FLEET TRADES

50 Top Quality Used Trucks

½-¾-Ton Pickups

'62 Chev 8' W-Side. Runs fine, body scruffy $695
'64 Dodge 8' W-Side. Run swell $695
'65 GM 8' Step-Side. 292 Motor. Excel Cond. $1150
'65 Merc 8' W-side. Looks new $1295
'66 Chev. 8' W-Side. Showroom Clean. Two Tone $1595
'68 Merc. X-Water Brd. Foreman's Truck. Clean $1750
'64 GM ¾ Ton. 292 4-Speed Ex-Gov. Good $795
'68 GM ¾ Ton 4-Speed. Looks New $2650

Panels

Two GM Handivan '67-'69 from $1395
Six '66 GM ½ and 1 ton panels. Good gen. cond. From $1095
'66-'69 GM Panels from $1095

4-Wheel Drive

'66 GM ¾ Ton Panel. Side Windows, Hubs, Winch, Ideal Crummy $2295
'66 GM ¾ Ton Pickup W-side. V-8, 4-speed. No-spin, 17" tires. 34,500 miles. Excel. shape $2200
'68 Jeep Station Wagon. V6 Warn Hubs. Really Clean $2395

1-Ton Duals

5 — GM and Fords, '65, '66, '67, top cond. From $1195

11 Complete Vans

'61 Chev. 3½ ton 15' Van $1495
5 — '64-'66 GM and Ford 12' Vans. All Immaculate, Some Roll-up Doors, from $1995
4 — '64-66 GM 3½ Ton. Excel 14' Vans. Some V8's from $2450

11 Heavy Duties including

'55 Int. R225 tractor complete, air, good $995
'65 Dodge 3½ Ton long w.b. V8 squarenose. $2350
2 — Int. tons, 175" W-base. Excel. cond. from $795
'67 GM 478—V6 Diesel. Long W-base. Looks new. $4500

TANDEM

'65 Chev 80. 14 ft. box and hoist 409 V8 11,000 lb. front, 34,000 lb. rear axle, 10 new recaps. Recond $8240
'67 GM. 366 V8. 175" W. Base. Recond. Top Tires $7500

PACIFIC GMC LTD.
2410 E. Broadway, Vancouver,
255-1111

NATIONAL DODGE TRUCKS

1967 JEEP, 4-wheel drive, excellent condition. Winch. Low mileage. NOW ONLY $1645

1965 LANDROVER, 4-wheel drive, 42,00 miles, locking hubs, 4-speed. NOW ONLY $1395

1964 JEEP WAGON. Power steering, tested. "A perfect little red wagon." NOW ONLY $1195

1968 FARGO Van, 1-ton, duals, V-8 4-speed, 159" W.B. 11' body, very clean. NOW ONLY $2395

1962 I.H.C. Panel, 6-cyl., std. transmission. Economical transportation. NOW ONLY $595

TRADES WELCOME!

NATIONAL CHRYSLER DODGE
819 Yates St. 384-8174

64 FORD pickup $695
62 I.H.C., 6-man pickup $895
66 CHEV. 4-door, V-8 $695
60 CHEV. ½-ton pickup $295
Gravel Box and Hoist, 8 yds. $750
Tow motor fork lift 6,000-lb. L.P., gas $1495
Cars and Trucks, All priced to Clear
2644 Quadra

63 G.M. 1-ton on duals $1595
63 G.M. 2-ton, 4 and 2 $1795
65 G.M. Tandem tractor $6450
66 Buick Skylark convertible $1695

MANY OTHER USED UNITS
INTERNATIONAL HARVESTER
517 Herald St. 388-5508

68 FORD ¾ ton, 4 speed $1,995
66 CHEV van, clean $1,395
68 JEEP V-8, 4-speed ¾ ton 4 wheel drive $2,995
VICTORIA JEEP
Hillside At Rock Bay

1966 CT 800 DODGE TANDEM drump, like new. 14 yards light steel reliance box, all on air. Phone 385-2387 Victoria, or North Delta, 588-3186, between 6 - 9 p.m.

BRAND NEW DATSUN 1-TON pickup, fully equipped. $2,195
DAVID MOTORS LTD.
1101 Yates St. 386-6168

1965 FORD 800 TANDEM DUMP. 5 and 4 trans., 34 bogies on air. George Eng Truck Sales. 940 Hillside. 385-3054

FOR SALE: A 1968 3-TON FARGO tractor truck. Only 5,000 miles, long-range tanks, modified for hauling mobile homes. Phone 334-2523.

½-TON PICKUP

1956 International, excellent tires, very good body and motor, a steal at $295. 382-8308.

8 PICKUPS, 6'S, V-8'S. ARTS CARS, 383-8302.

1966 CHEV. ½-TON, 327 MOTOR, heavy duty, equipped with de luxe cab. 385-4075.

REPOSSESSION

1969 Datsun 1-ton pickup. 4,000 miles. 477-5269 weekdays, after 6.

1966 CHEV. CUSTOM CAMPER, ½-ton truck, 16,000 miles, new Vanguard shell. 383-7547.

1966 FORD 700 CAB OVER TOW truck, on air, 5th wheel, new motor, tires. 988-0136, 987-2170.

1960 G.M.C. TANDEM TRUCK. Good condition, good tires. 723-6666 Port Alberni.

1967 DATSUN PICKUP. GOOD running order. All good tires, radio. 642-3247.

'69 RANGER F100, V-8, AUTOmatic, limited slip, radio, heavy duty. 15,000 miles. $3,400. 382-0432.

1966 ½-TON FORD, 6, LONG BOX, 27,000 miles, excellent condition. Price $1,450. Phone 383-3167.

'55 CHEV 3-TON VAN, 3,000 MILES on completely new 327 engine. New nylon tires. 656-3936.

MUST SELL 64 FARGO ½ TON pickup. Excellent condition, slant 6, $1200. 656-4460 evenings.

1963 G.M.C. ½ - TON, 6 - CYLINDER standard, long box, new tires, $895. 478-1043.

1949 GMC 1-TON FLATBED, stake sides, tested. Licensed. $225. 652-2013, 652-2304.

1969 DATSUN PICKUP, 1 OWNER, $1750. 478-6074.

1965 FORD ECONOLINE, $1,395 or trade. 386-0468.

'56 FORD PICKUP
382-3433

'67 ½-TON MERCURY RANGER, ¾ overloads V-8, automatic. 386-0534

1961 FARGO ½-TON, $750, GOOD condition. To view, 478-1594.

1956 G.M.C. ½-TON. 386-6254 after 5 p.m.

1954 DODGE PANEL, REBUILT motor, 389 Obed Ave.

1960 AUSTIN PANEL, GOOD CONdition. 642-3569.

1969 FORD ¾-TON RANGER, many extras. 479-7268.

MUST SELL 1946 MERCURY 1-ton, good condition, $250. 477-3161.

1969 G.M.C. TRUCK, ½ TON WITH custom equipment, 1600 Burton.

FOR SALE 1957 CHEV. 3-TON flatdeck. Tested. $550. 388-6541.

154 TRUCKS

ENSIGN
CHRYSLER-PLYMOUTH
FARGO
TRUCK CENTRE

NOW UNDER ONE 'SIGN' YATES AT COOK

HERE NOW

1971 FARGO TRADESMAN VAN SPORTSMAN WAGON

31 WAYS BETTER THAN ALL COMPETITION

BRAND NEW 1970 MODELS AT BIG SAVINGS

ENSIGN
CHRYSLER-PLYMOUTH
YATES at COOK

386-2411
Open Weekdays 'till 9

TRADE FOR LATE MODEL PICKup truck. 1968 Ford Custom 2-door, 6. 384-4538.

158 TIRES

TIRE SPECIAL
Firestone de luxe Champion factory seconds

815-15 $18.95 Blackwall exchange
815-15 Whitewall $19.95 Exchange

Installation FREE
TERMS OR CHARGEX

D & D TIRE LTD.
1600 Blanshard St.
382-7283

WESTERN OK TIRE STORE
2968 Douglas Street
(½ blk. south of Mayfair)
385-2131

160 PARTS, ACCESSORIES

OUR NEW LOCATION
2150 Blanshard Street

Your Car's "Heart" Is the BATTERY
For a Strong, Sure Start Every Time GET an "ACME"
LOWEST PRICES IN TOWN
Delivered and Installed
FRANCIS BATTERY & TIRES LTD.
Retreading Specialists

THREE 600—16 G.M.C. OR CHEV. One 650—16 Suburbanite. One 560-15 tire and wheels. Two Renault wheels, front end parts, rear end transmission. Rear and side windows, with motors. 1959 Buick hardtop. Other parts. 388-7668.

CHEVY 301 CU. IN., COMPLETELY rebuilt, 3 deuces, Edelbrock, Isky cam, solids, 12 to 1 pistons. Mallory, standard set up, 1964 Corvette, B.W. T-10, 4-speed. Offers. 382-6800.

RINGS, BEARINGS, GASKETS. Exchange brake shoes, drum turning, pin fitting, valve seat machining. CORDS PISTON RINGS at 834 Johnson St. — 383-0011

'52 UNFINISHED THAMES PICKup with 283 Chev. running gear, Indy's and tach. Will trade for 4-speed and cash. 592-2638.

WRECKING '59 PONTIAC 2-DOOR good body, rear end, windshield, radio, 14-inch tires, rims, etc. 385-2265.

1961 CHEV. 4-DOOR, AUTOMATIC transmission, rear end, steering, glass, doors. 479-2119.

1959 DODGE AUTOMATIC TRANSmission, radiator. 1956 Dodge V-8 for parts. Ford flathead 2 carburetors manifold. 383-0506.

1964 CHEV., 327 CUBIC INCH motor, 300 h.p. Complete, $400 or nearest offer. Chemainus 246-3111, 9 to 5 246-9506 after 6 p.m.

1954 METROPOLITAN FOR parts. Spare motor, clutch and transmission. Many other parts. Drive away. $60 the lot. 386-9080.

HAVING TROUBLE WITH THE test? Morris Minor and Cortina G.T. parts, including glass, all in good condition. 385-7434.

VOLKSWAGEN USED PARTS
Service: All models, all years
GERMAN CAR CENTRE
507 Ellice St., 388-6461.

CORVETTE DUAL POINT DISTributor, 3.55 positraction rear end, 327 pistons, 479-4834.

'57 ZEPHYR FOR PARTS OR second car, $50. '55 Ford, 272, V-8 engine, rebuilt, $20. 479-5790.

312 FORD ALL THE GOODIES $450. 56 rearend $15. New 7.75x15 tires. $70. 592-6982.

POWER PACK HEADS FOR CHEV, valves done, new springs, $55. 383-3126.

DAMAGED 1961 CADILLAC COUPE de Ville. Offers. 478-6981.

WANTED G.M.C. 16 INCH 8 HOLE split rim wheel. 382-3914.

WANTED 1956 FORD. TRUCK windshield also 16" tires. 656-5935.

FIGURE 8 CAR. OFFERS.
383-2251

4 MAG WHEELS AND WIDE ovals tires. $375. 385-6910.

1955 CHEV. BEL AIR. V-8, STANdard. 479-1546.

WRECKED VOLKSWAGEN AND parts wanted. '61 and up. 386-6461.

LANGFORD AUTO WRECKERS
1074 GOLDSTREAM 478-2869

'55 BUICK 322 MOTOR, STANDARD transmission. 592-7041.

1955 CHEV. V-8, COMPLETE OR will sell parts. 479-6421.

WANTED — 1932 FORD PARTS
385-6158

DOUBLE HIGHBACK SEATS FROM Greyhound bus. 384-1591 after 5.

GOOD 283 ENGINE, $100. 445 OBED Avenue.

162 AUTO REPAIRS, SERVICE AND TOWING

VOLKSWAGEN PARTS and Repairs available at BAVARIAN AUTO LTD.
Govt. and Herald 386-1515

TRANSWILL AUTOMATIC TRANSmission specialists, 384-2851. Rebuilt auto transmissions from $69.95; tuneups from $11.95.

JUNK CARS — $7 PAID FOR most complete big ones at yard. $2 paid. We haul away. 382-9395.

164 AUTO BODY WORK AND PAINTING

FAST, TOP-QUALITY RADIATOR repairs, body work and painting at Cornell Chevrolet Oldsmobile Ltd., 3050 Douglas at Finlayson. 385-5777.

166 CARS AND TRUCKS WANTED

Trade Up or Down
at
SUBURBAN MOTORS
386-6131
Call
LES or TOM
anytime

HIGH VOLUME SALES

Enable us to pay you more for your clean car.
Contact:
NORM BLACKMORE
PETER POLLEN FORD
1060 Yates St. 384-1144
Open Until 9 p.m.

Good, Clean CARS AND TRUCKS WANTED
Cash in 5 Minutes
— PLIMLEY —
1010 Yates St.

DOUGLAS MOTORS
2524 Douglas Street

We will pay cash for cars. Cars taken on consignment.
385-5443 or 385-0031

WE BUY CARS FOR CASH

168 CAMPERS AND TRAILERS

S. J. PEDEN LTD.

VANGUARD FOR '70

Exciting new 1970 models by VANGUARD in both Campers and Trailers on display on our sales lot. Come in and place your order now for delivery at your convenience.

CANOPY TOPS

A complete range of CANOPY TOPS in stock to fit both ½ and ¾ ton boxes. Choose from the 36" high VANGUARD CANOPY TOP or 28" high SPORTSMAN FIBREGLASS CANOPY TOP. Also in stock FIBREGLASS TOPS to fit DATSUN TRUCKS.

USED UNIT SPECIALS

8' 6" Pyramid Camper with 48" cabover, 3-burner hot plate, ice box, propane, 110 and 12-volt lighting and 3 permanently mounted de luxe jacks. $1365

'67 13' Aristocrat Lo Liner Trailer, sleeps 5, with oven, portable toilet, electric brakes and propane, 110 and 12-volt light. LIKE NEW $1895

1 only—Standard Bumper to fit '64-'66 Ford Truck, complete with equalizer hitch. Used $95

DE LUXE JACKS

Permanently attached, tripod based, screw-type jacks. They are compact, safe and enable you to take your camper off anywhere and place it within 14" of the ground.
SET OF 3, ONLY $93.50
INSTALLATION $15.00
Sets of 4 available for larger campers.

12-VOLT FRIDGE KITS

Convert your Propane Refrigerator to Propane—12 volt. By installing this 12 volt conversion kit your refrigerator will operate from your car or truck battery while driving, keeping your fridge constantly cold. KIT and installation instructions. ONLY $21.95
Installation can be arranged

TRAILER SUPPLIES

BUILD
A CAMPER, TRAILER OR CANOPY TOP
Parts, Plans and Aluminum stocked.
BUMPERS AND APPLIANCES INSTALLED — REPAIRS

S. J. PEDEN LTD.
2855 Quesnel St. 386-3464

"TERRY TRAVEL TRAILERS"

1st time in Victoria

16' — 26'

Visit our lot today and see for yourself that "quality construction," "real wood" interiors and a list of standard equipment most others call "options" can be yours at a price you can afford. Trades taken on boats and trailers. Easy, easy financing.

MULLINS MARINE SALES LTD.
925 YATES STREET
VICTORIA, B.C.
382-1928
Entrance through Yates or View

—SPECIALS—
From
TRAVELAIRE

1—only (new) 1900 complete with every convenience $3850
2—only (new) 1500 Basic with brakes $1995
Furnace Model $2095
1—only (new) 1400 with brakes $1850

ALSO SEE THE FABULOUS NEW 1700 FOR 1970 at
COASTLINE TRAILER CENTRE
AND
LET TRAVELAIRE GET YOU THERE
642 Burnside 388-6021

SEAGULL and CAVEMAN CAMPERS
(Div. of Dominion Motors)

Drop in and see our new line of mobilcraft trailers. I am sure you will be pleased you did.

NEW
69—9½' CAVEMAN camper, sleeps 4, 3-burner stove, visual oven, fan vent with light, chemical toilet, dressing area, steel frame extra front windows, 75 lb. ice box and double propane tanks. Was $2430 NOW ONLY $2230

1—BRENTWOOD tent trailer. Good condition $325

1—APACHE tent trailer. In top condition $595
1812 Douglas 385-5012

FORCED SALE
Why rent when you can buy for less. 12x68 3-bedroom house trailer, furnished, many extras. 2 acres Millstream Road. Down payment $5,000. Balance $16,000 at 8 per cent. $132.54 monthly. Price firm. Phone 478-5383 to view.

ARKANA TRAILERS
Announcing the new Tripmaster Camper, fibreglass and polyurethane foam. 9' and 10'6" campers.
Cyclos Manufacturing
4099 Tuxedo Drive 479-1446
Evenings 478-3582 or 477-2539

FENNELL'S
TRAILER SUPPLIES
PARTS — PROPANE — REPAIRS
GALAXIE CAMPERS
6459 Pat Bay Hwy. 652-2511

10' ALASKAN CAMPER, BIG propane tank propane heater, stove, fridge. '66 Mercury V-8, big motor, 4-speed transmission, posi-line rear end. Ready for the road. 2203 Chambers Street.

CANADIAN MOTOR HOMES
Empress by Hal Co.
Sizes 18 ft.-27 ft.
Dealer—Goldstream Estates Ltd.
974 Goldstream Ave., Hwy. 1-A
(Langford) Victoria, 478-5812

LARGE HARDTOP TENT TRAILER and tow car, complete, $800 or will be sold separately. Trailer $525, car 1956 Chev. V-8, automatic, $300. 382-1314

SECURITY CAMPERS
Winnebago Motor Homes
MORRIS
TRAILERS AND CAMPERS
DOUGLAS AT BURNSIDE 385-2332

SLUMBER QUEEN cab-over camper, with furnace, stove, toilet, $1895.
VICTORIA JEEP
Hillside at Rock Bay Ave.

168 CAMPERS AND TRAILERS

SILVER STREAK TRAVEL Trailer 28', thermostat heating control, shower, all new equipment inside, 5 new tires. $3,900. Phone 754-7176 evenings, Box 47, R.R. 1, Nanaimo.

20 FOOT TRAILER, SLEEPS 5, stove, fridge, gas and electric lighting. Many storage cupboards. Would make an excellent summer-site unit. $1950. 477-4842.

4 TRAILER AXLES AND WHEELS, electric brakes $75 each; 6 tires size 7 - 14.5 - 10 ply rating $35 each. 642-5571.

TENT TRAILER, CONVERTS TO UTILITY. COMPLETE WITH BRACKETS. TARP AND MOBILE POWER PACK. SACRIFICE. 385-2581.

8 FOOT CAB-OVER CAMPER, sleeps 4 adults, 3-burner stove with oven, propane, battery and 110 volt lights. $850 or best offer. 385-0428.

1960 TERRY 15' HOLIDAY trailer, including 7' awning, 5 aluminum extension poles, spare tire and wheel, $1,350. 477-5834 after 6.

DOGWOOD TRAILER SALES
PARTS — PROPANE — RENTALS
TRAILERS — 478-6841 — CAMPERS
Highway No. 1 and Millstream Rd.

INTERNATIONAL 26' AIRstream, twin bed model. Travel the Wally Byam way in complete self-containment. 652-2808.

13' TRAILER, GOOD CONDITION, stove, cooler, chemical toilet, sleeps 4, easy tow. $950 cash. Offers. 478-1940.

12' LI'L LOAFER, CHEMICAL toilet, propane heater, run-up brake, spare tire, $1,000. 478-5055.

FOR RENT OR SALE, 13' TRAILer, sleeps 4, car fender, mirrors included. 477-4681.

15' TRAVEL TRAILER, COMplete with electric brakes, Equalizer hitch and mirror. 592-0658.

1969 17' SCAMPER TRAILER LIKE new, toilet, shower, stove, fridge. Sleep 6. Offers. 477-4887.

NEW 1969 VANGUARD 15 FT. trailer, toilet, propane stove and fridge. $2,000. 386-8517.

250-LB. HITCH, $35; CHROME plated mirrors, $15; propane tank, $15. 384-2663.

WANTED TO RENT: 15-16 FT. trailer for weekend May 15. Also for June 26. 478-3896.

FORD'S CAMPER AND TRAILER
Custom Built Campers
Call us at 478-5815

HAVE $3,500 EQUITY IN $15,500 house. Glanford area. Swap for 20'-26' trailer or cash. 479-7288.

HUSKY SHELL CAMPER
Cargo door insulated, fits 8 ft. box. 52" tailgate. 383-2537.

FOR SALE, TRUCK AND camper, government inspected, $795. 1164 Tolmie Ave.

8' OVERHEAD CAMPER, STOVE, with oven, $750. 477-2721.

LARGE SIZE UTILITY TRAILER, 7'x11', $50. 385-4364.

12' HOMEMADE TRAVEL TRAILer, aluminium, sleeps 4. 478-2176.

'67 RAMBLER, 14 FT., SLEEPS 5, like new. $1300. Phone 386-1079.

WINDUP HARDTOP TENT trailers for rent. 385-6520.

ARISTOCRAT TRAILER, LOWliner. 384-7459.

1967 TRAVELAIRE 17 FT. FULLY equipped, $2850. 652-2672.

AIRSTREAM 26', 1967, TOP CONdition. 478-1188.

1968 15' FLEETCRAFT
385-0138

TRUCK AND CAMPER FOR RENT. Phone 477-2160.

UTILITY TRAILER WITH CANVAS. $80 383-0506.

SMALL CAMPER, FITS ¼-TON truck. Phone 385-6217.

9 FT. CAB-OVER CAMPER, sleeps 5, carpeting. 652-1435.

25' TRAILER, SUITABLE FOR 1 or 2 persons. $1875. 478-1659.

16' COASTLINER TRAILER, heater, stove, $1,095. 658-8080.

169 MOBILE HOMES AND PARKS

GLENKEY
MOBILE HOMES
"Your key to better living"

SALE
— WE'RE MOVING —

All Units
Drastically reduced

66x12 GLENDALE.
Was $14,250. NOW $13,450

60x12 TUXEDO Manor.
Was $11,650. NOW $11,250

52x12 GLENDALE.
Was $10,250. NOW $9,850

Park Space available for all homes in Goldstream Villa

See us this weekend at

Glenkey Mobile Homes Ltd.
2705 Douglas St. at Hillside
385-2491 or 383-5505

A nice clean 10'x52' 2-BDR F.K. mobile home. Available April 1.
Fully furnished and ready to move in. Set up and located on nice site in a Victoria Park. $6500 or terms available.

GORDON'S MOBILE SALES
Quality Homes — Realistic Prices
Island Highway
3 mi. S. Ladysmith
(Westdowne Rd.)
245-3946

TOTEM TRAILER SALES

64'x12' COLONIAL MANOR. Two bedrooms with utility room off kitchen.
$12,700

SPACES AVAILABLE with all MOBILE HOMES.
478-1041 or 384-8791 (Eves.)

DO YOU WISH TO MOVE YOUR MOBILE HOME TO AN ADULT PARK?
We have spaces ready now. Only 8 miles from Victoria. For further information, day, 10-5 p.m. 478-1041, evening 6-10 p.m. 384-8791.

MOBILE HOME SPACES, $45 monthly including swimming in heated pool, 4 miles south of Duncan, No. 1 Highway. Phone Tall Timber Park, 748-9213.

SEE BEAUTIFUL GOLDSTREAM VILLA
Mobile home park. Spaces available. Apply at park. Phone evenings, 382-4483.

1969 MANOR SAFEWAY, 12X68, 3 bedrooms. Terms available. Set up on private lot. Happy Valley Road, 478-5918.

MOBILE HOME, 1 YEAR OLD, 2 bedrooms, fully furnished, washer, dryer, porch. $7,500 cash. 383-1009.

SOOKE TRAILER PARK, 7021 Grant Rd. $30. 642-3173, 642-3567.

1969 PARKWOOD 12'X50' FULLY furnished. 478-5193.

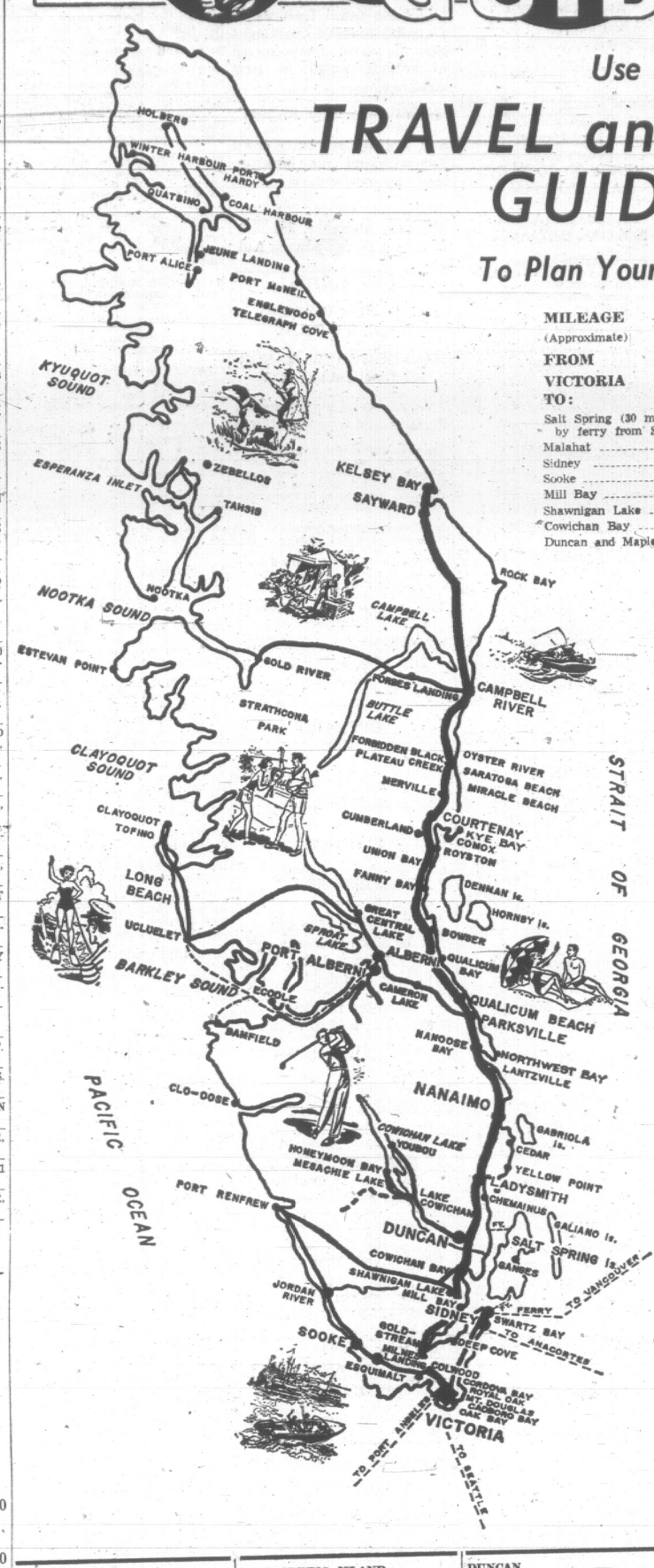
178 SUMMER RESORTS

BEACH COTTAGES, MILL BAY. Reasonable, by day, week, or month. Rosebank Auto Court, Mill Bay Road, RR 1, Cobble Hill or phone 743-5541.

181 TOURIST ACCOMMODATION

BED AND BREAKFAST
Minimum single, $4. Weekly prices. Roccabella, 777 Blanshard. 385-9030.

VACATION GUIDE



Use This Handy

TRAVEL and VACATION GUIDE NOW

To Plan Your Fun-Filled Vacation

MILEAGE
(Approximate)
FROM VICTORIA TO:

Salt Spring (30 minutes by ferry from Swartz Bay)
Malahat 15
Sidney 18
Sooke 21
Mill Bay 27
Shawnigan Lake 28
Cowichan Bay 34
Duncan and Maple Bay 36
Thetis Island (car ferry from Chemainus)
Lake Cowichan 54
Nanaimo 72
Cedar - Yellow Point 56
Ladysmith 54
Parksville 91
Northwest Bay 90
Port Alberni 120
Qualicum Beach 99
Qualicum Bay 109
Bowser 111
Fanny Bay 119
Royston 130
Courtenay 137
Comox 136
Oyster River and Saratoga Beach 150

SOOKE
25 Miles West of Victoria

SOOKE HARBOUR HOUSE
"By the Sea"
Renowned for our superb dining and many exotic house specialties.
To our guests we offer a pleasant and relaxing atmosphere. A spectacular view of the Pacific Ocean, bordered by the magnificent Olympic Mountains. Beachcombing and rock collecting are among our more popular activities. We ask our overnight guests to reserve early.
FISHING GUIDE AVAILABLE
Hosts—Marge and Howard Traxsler.
Phone from Victoria, toll free, 642-5613 or write Box 159, Sooke

SALT SPRING ISLAND
30 Min. by Ferry from Swartz Bay
Frequent ferry service

CEDAR BEACH RESORT
Salt Spring Island's Leading Resort
ON ST. MARY LAKE
Heated pool and sauna — one and 2-bedroom cottages — Free TV and boats — Supervised water skiing and instructions — Good fishing and nearby golfing — Safe sandy beach — play area and store — Saturday night dancing in beach house, fireside sing-songs — Charter boats available for deep-sea fishing — Clams and oysters nearby.
Marg. and Joe Nickerson,
R.R. 1, GANGES, 537-2305

BLUE GABLES RESORT
Enjoy the pleasures of good bass and trout fishing, boating and swimming on beautiful St. Mary Lake, Salt Spring Island, truly the Hawaii of Canada. Spacious camping grounds, trailer hook-ups and well-equipped cabins at reasonable rates. Small store for your added convenience. Pets are welcome. Reserve early. Ph. 537-5773 or write R.R. 1, St. Mary Lake, Ganges, B.C.

THE COTTAGE RESORT
(under new management)
One and two-bedroom housekeeping cottages on St. Mary Lake. Park-like grounds. Safe swimming, bass and trout fishing. Boats available. Park setting.
ADDIE and DICK TOMBE
537-2214

WELBURY POINT RESORT
Seafront sundecks. All electric housekeeping units with shower and flush toilets. Camp-sites, trailer hookups. Boat rentals. Saturday night clambakes. Fishing. Near Long Harbour ferry.
WALTER MAILEY
537-2108

ST. MARY LAKE RESORT
Two-bedroom, family log cabins, as well as 2 single units. Fully modern. Everything supplied. Boats available for your personal use. Good fishing, beautiful beach safe for children. Secluded setting, gently shaded by Arbutus and Pine trees.
The Javorskis
R.R. 1, Ganges, B.C. 537-2832

More than 76,000 homes on Southern Vancouver Island receive this Vacation Guide every weekend.

SALT SPRING ISLAND
30 Min. by Ferry from Swartz Bay
Frequent ferry service

HARBOUR HOUSE HOTEL
R. R. 1 GANGES
"YEAR ROUND RESORT OVERLOOKING GANGES HARBOUR"
Spacious grounds include swimming pool, tennis court, boating, picnics, and fishing trips arranged for. Heated rooms and sleeping cottages. Well appointed dining room, famous for your home-cooked meals. Excellent 9-hole golf course nearby.
Reserve now for an American or European Plan Holiday
Write or Phone
Phyl and Tuppy Agar
GANGES, BOX 99
PHONE 537-2133
Frequent ferries from Swartz Bay Tsawwassen and Crofton

MILL BAY
27 Miles from Victoria

SHORE ACRES TRAILER PARK
(on Mill Bay Road)
Trailer spaces with complete hookups. Tenting, boat launching ramp, dockage, store. Laundromat, shower, gas, oil, and bait. Recreation hall, picnic tables, sandy beach. Mobile home space.
OPEN YEAR ROUND
JACK and SINY ERKELENS
743-2371

ROSEBANK AUTO COURT
(On Mill Bay Road)
Beach cottages. Boat launching close by. Clams, oysters, fishing. Golf nearby. Quiet, relaxing holiday. Moderate rates by day, week or month.
Phone 743-5541, or Write
R.R. No. 1, Cobble Hill, B.C.

SHAWNIGAN LAKE
28 Miles from Victoria

SHAWNAIRE RESORT
Vancouver Island's Ideal family vacation spot
—Modern furnished beach front cabins and suites.
—On a safe sandy beach
—Swimming, water skiing, fishing, boat launching, wharfage.
—Free kayaks for children
RESERVE NOW—For an enjoyable holiday! Write P.O. BOX 103, Shawnigan Lake. PHONE 743-2062. Your hosts: Bernie, Mary, and Carol Morris.

SHAWNIGAN INN
A Distinguished Resort Hotel, 30 Minutes North of Victoria, B.C.
Rooms $10 doubles to $16. Every facility of a fine resort hotel. Indoor pools, sauna, tennis. Sailing, water skiing. All activities included free with room rates.
P.O. 40 SHAWNIGAN LAKE
743-2312

MOUNTAIN VIEW RESORT
1 and 2-bedroom cottages
—modern and self-contained
—500 feet of safe beach frontage
RESERVE NOW
743-2044
P.O. Box 82, Shawnigan Lake

DUNCAN
36 Miles from Victoria

KELVIN CREEK RANCH
(Five Miles South of Duncan)
Now open for guests all year round
April, May June
A Western Vacation for all on a working ranch. Just relax or join in the activities. Miles of trails to ride, hike or roam. Large comfortable ranch house and real country food. Most of the food served in our dining-room is grown or produced on the ranch in organically composed soils.

CHILDREN ONLY
JULY and AUGUST
Reservations now being taken for young guests. Fully-supervised program of riding, swimming, hiking, etc. for boys 8-12 and girls 8-14.
Jack and Mollie Archer
Cowichan Station 746-6205

THETIS ISLAND
(Car Ferry from Chemainus)

ISLAND HOLIDAY
Comfortable, furnished, waterfront cottage available for the summer months. Located at Preedy Harbour. Warm swimming on safe beach.
Ph. 746-7018 or Write
P. H. Brown, R.R. 1, Duncan

LAKE COWICHAN
54 Miles from Victoria

HONEYMOON BAY RESORT
Situated on Lake Cowichan
New operators this year
TED and ARLENE WOLFORD
—Boat launching ramp and dock
—Trailer sites and tenting
—Trailer park and camper truck with water and electric hookups.
—Safe swimming on sandy beach
—Picnic tables
—New flush toilets
—Hunting and fishing year round
BOX 1, HONEYMOON BAY
749-6266

CEDAR - YELLOW POINT
12 Miles South of Nanaimo

TILLICUM SEASIDE RESORT
18 cottages
Housekeeping — Rustic
$45 to $65 per week.
Camping and Tenting
Pier and boat ramp, store, boat rentals.
RR No. 1, Ladysmith
245-4061

YELLOW POINT
12 Miles South of Nanaimo

Spend Your Holidays at ABC RESORT
On the sunny shores of beautiful Yellow Point
1 and 2-bedroom housekeeping duplexes, as well as complete lodge facilities, including dining room.
Large, yet safe, children's play area. Fresh water swimming pool. Excellent fishing, as well as clams and oysters at your doorstep. All-tide boat ramp. Camping and trailer spaces.
PLAN YOUR ISLAND HOLIDAY NOW AT ABC RESORT
RR1, Ladysmith 245-4257

NANOOSE BAY
10 Miles North of Nanaimo

BONNIE DOON RESORT
Beach cottages, tenting, campers. Bonnie Doon Cottages $50 weekly. Secluded, restful, good fishing, safe swimming. Hiking on sandy beaches. Campers welcome to grassy, trees-shaded areas.
INQUIRIES to R.R. 1
WELLINGTON, B.C.
Phone 758-6760

PARKSVILLE
91 Miles from Victoria

DON'T BE DISAPPOINTED RESERVE EARDY ! ! !
"THE HOTEL WITH A BEACH FOR A DOORSTEP"
ISLAND HALL HOTEL
PARKSVILLE, B.C.
There is so much at Island Hall to make it the favorite resort of many people. Situated on one of the most beautiful white, sandy beaches in well-known resort village on main Island Highway. Ideal place for summer vacations, weekends, or just any relaxing holiday.
—INDOOR HEATED SWIMMING POOL
—HOT TURBULENT POOL
—SAUNA BATH
—EXERCISE ROOM
—SHUFFLE BOARD
—TENNIS
—BILLIARDS, ETC.
—ANTIQUES AND GIFTS AVAILABLE AFTER JUNE 1
So rain or shine, fair weather or foul—there is something to do.
FOR INFORMATION AND RESERVATIONS
WRITE OR PHONE
MRS. MARY SUTHERLAND
OWNER — MANAGER
PHONE 248-3225

BEACH ACRES
Holiday Resort
Is FISHING your "thing"? TENNIS? BEACHCOMBING? Then, before the crowds arrive, join that LUCKY OLD SUN — and THE SAND AND THE SEA in a glorious SPRING vacation.
—Acres of spectacular sand beach
—Private Tennis
—Play Facilities for Children
—Scenic, secluded off-highway location
—In 40 beautiful Acres of Playground at the Sea!
—Your Holiday Hub for first-rate Fishing — Riding — Golf
—And Scenic Provincial Parks
Modern Family Cottages, most right on famous Rathtrevor Beach. Other view units with fireplaces, all fully housekeeping equipped — automatic gas appliances.
SPRING RATES FROM $9.00 a Day, or $55 a week for 2
BEACH ACRES
R.R. No. 1, Parksville, B.C.
Phone 248-3424

"PARK SANDS" BEACH RESORT
A few choice weeks left in July and August for de luxe family accommodation, $99 and up.
Reduced rates NOW from $14 per couple in our de luxe fully equipped housekeeping cottages.
Trailer tenting space open NOW for the season.
—Situated in downtown Parksville
—Off the highway
—6½ acres of parkland
—The ocean, warm and sandy at your doorstep
—Oysters and clams for the picking
—Large playground for family fun
We can accommodate large family groups
Phone 248-3171
It's not too early for your summer trailer and tenting reservations

PARADISE BEACH RESORT
RESERVATIONS STILL AVAILABLE
Modern cottages and trailers on beautiful Parksville Bay. Large grassy playground with sports facilities, swings sandboxes, etc. Spacious tree-shaded tenting and trailer grounds with hook-ups. Clean washrooms and showers, kitchen dishwashing. Located in Parksville. Families welcome. No dogs, please. We also have 4 trailers we rent on grounds at lower rates. Norman and Lavina Vance, 248-6612.

RIVERBEND MOTEL and TRAILER PARK
8 housekeeping units with TV. 20 campsites, 40 full trailer hookups. Pull through spaces. Complete facilities. On Englishman River. Parklike setting. Natural river swimming pools and fishing. Excellent play area for children. PLEASE RESERVE EARLY. Robert Brett and Herman Vanderbyl.
R.R. 1 Parksville. 248-3134

MAKE IT A "NO VACANCY" SUMMER
Advertise Resort Cottages With a Classified Ad.
Phone 386-2121 Now!

PARKSVILLE
91 Miles from Victoria

PARKVIEW MOTEL
Parksville Vancouver Island
OPEN ALL-YEAR ROUND
For weekends or holiday vacations. Housekeeping and sleeping units, TV. Opposite park and sandy beach. Village shopping at the door. Write Box 327. Phone 248-3331.
"Use Your "Chargex"
Lorne and Mary Mather

SEA EDGE BEACH COTTAGES
YOUR OWN BEAUTIFUL SANDY BEACH AT YOUR DOORSTEP
1 and 2-bedroom housekeeping cottages, 1 block from village. Away from traffic with safe children's play area.
Rene and Lorna Schug
Box 209, Parksville 248-6611

PARKSVILLE TRAILER PARK
Fully-serviced mobile home lots, camping and travel trailer stalls. Beautiful setting between the highway and sea. Jack and Ellen Medd, R.R. 1, Parksville. 248-6500.

QUALICUM BEACH
99 Miles from Victoria

MAYFAIR APARTMENT MOTEL
— Located on the beach
— No highway to cross
— One and two bedroom suites fully self-contained with hot water heating
— Fishing
— Boat rentals and golfing close by.
RESERVATIONS
752-6743

DASHWOOD HOLIDAY CAMP AND POOL
Free heated pool. Trailer hook-ups, campsites and tent cabins nestled in the trees. Playground, recreation hall, barbecues, etc. Rates from $2
Write for brochure
R.R. 1, QUALICUM 752-9523

QUALICUM VIEW AUTO COURT
9 fully equipped housekeeping cottages. All electric fridges. Free TV. Very large play area. 450 feet of beach. Quiet and safe. Ideal for families. Trailer hook-ups. Open all year. Reservations: Box 52, Qualicum Beach, B.C. Your hosts: John and Mona Feller. Ph. 752-9322.

QUALICUM BAY
109 Miles from Victoria

AVORADO TRAILER PARK
open year round
Complete trailer hookup on seashore. Laundromat, showers. Campsites, picnic areas, swimming. Salmon fishing, clams, oysters. SAFE PLAYGROUND. Barbecue pavilion with fireplace.
757-8397
R.R. 1 QUALICUM BAY

FANNY BAY
50 Miles north of Nanaimo

PACIFIC VILLAGE MOTEL RESORT
(HEART OF OYSTER COUNTRY)
—Modern 1 and 2-bedroom housekeeping cottages with TV.
—Dining lounge and coffee shop.
"Truly a Fishman's Paradise"
Fanny Bay 335-2333

COMOX
136 Miles north of Victoria

TALSON TENT AND TRAILER PARK
Direct ocean access. Safe swimming, boating, oysters, clams. Boat launching close by. Trailer hookups, dumping station. 50 spacious camp spaces. Open kitchen facilities and safe playground. Store, close to shopping, golfing.
339-3946
P.O. BOX 451

MERVILLE
8 Miles North of Courtenay

THE "ALDERS" RESORT
Merville, B.C.
Invites you to enjoy the quiet of this secluded woodland family resort.
Situated on the "Straits of Georgia" with the "Coast Range of mountains" as a backdrop is our 75 acres of woodland and 3,000 feet of safe sandy beach.
Spacious, fully-equipped housekeeping cottages of 1, 2 and 3 bedrooms rent from $70-$95 weekly. Fishing, clams, oysters. Golf, tennis, riding nearby. Write soon or phone A. L. King, 337-5500.

MIRACLE BEACH
13 Miles north of Courtenay

MIRACLE BEACH RESORT
RESERVATIONS STILL AVAILABLE
In clean, comfortably-equipped cabins, on beautiful Miracle Beach, or 72 lovely campsites for you to choose from. Terrific fishing for Dad; shady loafing for Mom; on Vancouver Island's safest white sandy beach.
Ann and Bill LaChasseurs
R.R. 1, Black Creek, V.I., B.C.
Phone Courtenay 337-3171

SARATOGA BEACH
16 Miles north of Courtenay

SARATOGA BEACH
Housekeeping cottages and trailer park. Complete trailer facilities. Safe sandy beach. Salmon-stream fishing. Boat rentals, launching. Showers, fishing, tackle sales.
337-5511

185 CONVALESCENT AND REST HOMES

REST HOME
With many differences for comfort and contentment. Modern Rest Home has been created on the lower level of Glengarry Private Hospital . . . a remarkably good location for anyone wanting modern Rest Home facilities. 11 Beds, semi-private and private, with intercom, wired for cable TV and telephone, with dining room or tray service. Details at 382-7322 or 382-2012. Glengarry Private Hospital, 1780 Fairfield Rd.

VACANCY FOR ELDERLY people, under new management, Twin Oaks Guest Home, Oak Bay, near park and beach. 385-5428.

VACANCY IN SMALL REST home where guests are a family. Well planned meals and kindly care. 386-6613.

LOVING CARE FOR MOTHER OR Father in a small private rest home in Fairfield, close to parks. Call Mrs. Mack, 383-9315.

THE ENGLISH MANOR REST Home by the sea. Accommodations for ladies. 382-7406.

LARGE PRIVATE ROOM, AVAILable for lady in rest home. Dining room or tray service. 382-0623.

HAPPY HOME FOR ELDERLY lady. Phone 383-8516.

VACANCY, CASCADE REST Home, 1162 McClure. 382-5621.

190 ROOM AND BOARD

COMFORTABLE RESIDENCE FOR retired gentlefolk in Glenshiel Hotel, Elevator. Full hotel service, 3 meals and afternoon tea. Close to downtown and Beacon Hill Park. Please phone 383-4164.

BEST PART OF FAIRFIELD, comfortable well-heated room, excellent meals, all the comforts of home, for elderly people. 383-7797.

ROOM AND BOARD IN YOUNG family home. Near Mayfair. 385-2113.

ROOM AND BOARD IN FAMILY home for working man. Home privileges. T.V. 478-1890.

ROOM AND BOARD NEAR Simpsons-Sears. Working man. 382-0438.

ROOM AND BOARD FOR TWO
382-0652

ROOM AND BOARD. SINGLES and couples. Phone 385-2753.

GOOD ENGLISH COOKING, TV lounge, use of library. 386-8520.

ROOM AND BOARD, CENTRAL area. Supply own linen. 382-1205.

2 SHARING STUDENTS OR 2 MEN. University area. 592-4104.

191 ROOM AND BOARD WANTED

WANTED BY MAY 1, ROOM AND board for working mother and infant son. Reliable day care required, Monday to Friday, preferably near University. 477-5597.

GENTLEMAN SEEKS ACCOMmodation in superior private home. City or suburbs, some meals when mutually convenient. Reply Victoria Press, Box 282.

193 ROOMS TO RENT

NICELY FURNISHED SUITE, working lady or student. Non-drinker or smoker. Close to bus, stores, etc. $60. April 15. 383-9395.

LARGE FURNISHED ROOM. Close Jubilee. Kitchen facilities. Ladies only. 592-7588 after 3 p.m.

SLEEPING ROOM FOR RENT IN private home for young working man with references, 385-2845.

FURNISHED ROOM FOR RENT. Supply own linen. Central area. 382-1205.

LOW PRICED DOWN TOWN housekeeping rooms. Weekly. Oxford Hotel, 777 Fort Street, 384-5751.

FURNISHED ROOMS, NEWLY decorated, close in, working girls. 385-2829.

SLEEPING ROOM FOR LADY, $20 a month. Suite 204-1019 Rockland Avenue.

1-BEDROOM TO RENT FOR MAN, $40 per month. 385-4382.

OAK BAY, GROUND FLOOR, sleeping room, share bath. 384-8792.

PLEASANT FURNISHED ROOM near Shelbourne Plaza. 477-4007.

NICE SLEEPING ROOM, CLOSEin, Johnson Street. 384-4077.

197 HOUSEKEEPING ROOMS TO RENT

HOUSEKEEPING ROOMS FOR RENT
Beacon Hill Park, close to everything. Housekeeping rooms with common kitchen and two bathrooms. 2 blocks from Parliament Buildings. ½ block from Beacon Hill Park, close to transportation. Fully furnished except linen. Cleaning service provided. Rentals from $48 to $68 per month.
CONTACT
TOWN AND COUNTRY REALTY LTD.,
Rental Dept.
G. EYTON OR P. DUECK.

RITZ HOTEL
Across from Safeway and Eaton's Housekeeping rms.—small suites. By day, week or month. TV lounge, and elevator service. Reasonable rates.
710 FORT 383-1021

SCOTT APARTMENTS
Extra large LHK rooms for middle-aged or elderly tenants. Hot and cold water, gas ranges, cablevision all rooms. 2659 Douglas 382-1221.

SHELBOURNE PLAZA AREA. Ground floor, 3 room modern compact. Fully furnished. Utilities. Damage deposit and references required. 477-8745.

FURNISHED HOUSEKEEPING room, walking distance to town. Man preferred. 235 Government St. 384-1663.

JUBILEE AREA, CLEAN, COMfortable room. Community kitchen, everything supplied. Ladies only, $45. 386-6191.

LINDEN, NEAR MCCLURE, furnished bed-sitting room plus kitchenette. Mature working lady. $45. 477-5923.

LARGE, CLEAN, FURNISHED bed-sitting room plus fully equipped kitchen. Close in. $75. 479-2288.

CLEAN, BRIGHT, CLOSE TO town, ladies only, available April 15, 1135 McClure.

LARGE CLEAN ROOM NEAR town. All found. TV. Common kitchen. Apply 1010 Linden. 386-7271.

HOUSEKEEPING AND SLEEPING rooms rent, Brentwood Bay. 652-2156.

CLEAN AND QUIET, WITH fridge and rangette. Close in, $70. 382-2332.

LIGHT HOUSEKEEPING BACHelor suite, 3 floor. Sea view. 502 Dallas, 385-7201.

LARGE CLEAN ROOM NEAR town. All found. TV. Common kitchen. Apply 1010 Linden. 386-7271.

HOUSEKEEPING ROOM FOR lady. Rockland Avenue. Apply 906 Linden, Suite 1.

2630 QUADRA STREET, 1-bedroom suite for 1 or 2 people Close in, $75.

FURNISHED WITH KITCHENette, $75, close to bus. 1349 Grant.

LARGE, BRIGHT, FRONT SLEEPing room. Kitchen facilities. Fairfield. 382-4564.

23 MENZIES, CLEAN FURNISHED room. $45.

JAMES BAY, LARGE FRONT. Man only. 385-1945.

BRIGHT HOUSEKEEPING ROOM for lady. 1140 Fort St. 383-9393.

FORT AND COOK. LARGE ROOM, quiet. 384-0120 after 10 a.m.

200 APARTMENTS TO RENT, UNFURNISHED

UPPER DUPLEX IN ST. Charles Street home. Living room, dining room, bedroom small sun-room, bathroom and kitchen. Hot water heating. This is an attractive suite suited for quiet couple, retired persons or the nice type of gentlefolk that presently reside in this choice area. $170 per month includes garage. Eric Charman, 385-9765 Fairfield Realty Ltd., 608 Eaton's Parkade).

SELF-CONTAINED 3 ROOMS, UPstairs. Quiet lady preferred. $75 a month. 2013 Oak Bay Ave.

1 BEDROOM SUITE, 1458 BEGBIE St. fridge, range, cablevision. Older person. $80. 384-2432 after 6 p.m.

CHILDREN WELCOME
Phone Manager, 385-5911.

200 APARTMENTS TO RENT, UNFURNISHED

HARRISON HOUSE
1417 Harrison St.
CENTRAL
Yates and Fort area. Treed street
Bus lines at each end of one-block-long street.
We have all the usual amenities of better-class apts.
PLUS
A RESIDENT MANAGER who makes you feel really AT HOME!
For FREE transportation to view these suites call: 385-5911 Mr. Carpenter Resident Manager

RECENTLY OPENED
BURDETT MANOR
1065 Burdett Ave.
The Burdett Manor located on a quiet residential and picturesque street in the heart of the city now renting and offering:
"ALL INCLUSIVE QUALITY SUITES"
Featuring all necessary and usual apartment amenities plus:
—FREE HYDRO
—FREE LAUNDRY FACILITIES
—FREE ELECTRIC HEAT
—FREE UNCOVERED PARKING
RENTAL RATES
One-bedroom suites from $130
Two-bedroom suites from $167
For appointment to view these quality suites, please contact the resident managers in attendance or call the rental agents:
P. R. Brown & Sons Ltd.
762 Fort St. 385-3435

BEST LOCATION IN TOWN
THE CASA-MONTEGO
In Spanish Decor
1035 PENDERGAST
Half Block to Beacon Hill Park, bus service and shops, 10 minute walk to town. Warm quiet comfortable suites. W-to-W carpet, roof lounge, free laundry and cablevision.
2 bedroom on 4th floor $170
1 bedroom suites from $130-$140
Phone Res. manager 384-1044

VANCOUVER VILLA
710 VANCOUVER ST.
Modern spacious suites, walking distance to town. Roof lounge, free laundry and cablevision.
2 bedrm. $155
Call Res. manager, 386-7826.

"SIERRA VILLA"
547 NIAGARA ST.
New luxurious block, one block from waterfront, walking distance to town, near park. w-to-w carpet, drapes, free cablevision.
1-bedroom suites from $130
Resident Manager, 385-8850
388-7331 G. & O. Holdings 382-3308

HAMPSHIRE HOUSE
1159

200 APARTMENTS TO RENT UNFURNISHED

OAK BAY
BRAND NEW
WINCHESTER COURT
1063 Foul Bay Road

"The Building with the Courtyard Entrance"
—92 de luxe, extra spacious and bright suites.
—Quality wall-to-wall carpeting.
—Superior sound proofing (concrete floors).
—Sauna room, workshop, recreation room.
—Quick clean electric heat.
—Cablevision.
—De luxe walnut kitchen cabinets.
—Feature wallpaper and crystal chandelier.
—Built-in china shelves.
—Fibreglass drapes.
—Two elevators.
—Covered parking.
—Easy care cushion floor in kitchen and bathroom.
—Courteous, efficient resident managers.
—Prime Oak Bay location near all conveniences.

Studio from $115
One-bedroom from $125
Two-bedroom from $165

Call Mr. and Mrs. Bowlby, 382-5846, No. 223-1063 Foul Bay Road.

"THE BRODERICK MANOR"
One block from the most beautiful waterfront in the world; corner of Rithet and Menzies Street.
One-bedroom $125
Three-bedroom $195
This large new building contains all the modern luxuries one could imagine, many more than the standard apartment on today's market. You owe it to yourself to check these bargain suites.
Manager—Mr. and Mrs. H. Rush—385-2559 — Suite 217, 500 Rithet St.

"THE ROYAL RICHMOND"
Near the Jubilee Hospital contains many outstanding features definitely making this building the best rental value in the area. All electricity cost included in rent.
One-bedroom $132
2—2-bedroom $172
Manager — Mr. K. Cummings— 383-2254 — Suite 201, 1720 Richmond Road.

PARK PACIFIC APARTMENTS LTD.

OPEN FOR VIEWING
9 A.M. to 9 P.M.

GRENADIER MANOR
1537 BELCHER AVE.

New Apartment Block located on a quiet street. Wall-to-wall carpets, electric kitchens, elevator and controlled entrance. Resident Manager.

One-bedroom suites from $125
Two-bedroom suites from $148

Free transportation to view these spacious suites.

BROWN BROS. AGENCIES
1125 BLANSHARD ST.,
385-8771

6—1009 BURDETTE AVE., 1 BR suite, $110 per month. Available now.

8—1009 Burdette Ave. Batchelor Suite, $55 per month for caretaking duties. Available now.

2—1245 Fairfield Rd., 1 BR suite, $97.50 per month. Available 6th May.

1—2945 Quadra St., 1 BR suite, Available 1 May.

Ste. "G" — 306 Menzies St., Available 1 May.
No children or pets please
Rental Agents 385-2481
Swinerton, Stewart Clark, Ltd.

P. R. BROWN RENTALS

Now Renting:
MOUNTAIN VIEW APARTMENTS
614 Esquimalt Road
One-Bedroom Suites from $120.
EXCELLENT VALUE includes: Cablevision, wall-to-wall carpets and drapes. Children welcome. 385-4196.

Rental Agent:
P. R. BROWN & SONS LTD.
762 Fort St. 385-3435

CASA DEL MAR
1625 Richmond

A one-bedroom suite at $128 and a two-bedroom suite at $160 available in this modern block with all conveniences inc. cablevision, locked entrance, free laundry etc.

Call Res. Manager, 385-4250

C & D. Apts.

P. R. BROWN RENTALS

CHARTWELL HOUSE — 1343 Harrison St. Modern block, all conveniences, including controlled entrance, and elevator. Located on a quiet street, close to bus-line. One-bedroom suites, from $129. Two-bedroom suites from $155. Phone 382-0863 or contact:

P. R. BROWN & SONS LTD.
762 Fort St. 385-3435

OAKLANDS MANOR
2797 Cedar Hill Rd.
High location with good view on Hillside near Simpsons-Sears. Bus service, shopping and golf course.
1 BEDROOM SUITES $125-145
2 BEDROOM SUITES $155
BACHELOR SUITES $105
Large de luxe suites include: Controlled entrance, elevator, carpets, drapes, electric heat and cable TV.
Res. Manager. 883-4808 or 386-0266

CHATEAU ROCKLAND APARTMENTS
1025 LINDEN AVENUE

WALKING DISTANCE TO TOWN. New apartment in residential location, near bus and stores. 1-bedroom, $124. 2-bedroom, $149. 384-7849.

CHALET APTS.
1465 FORT STREET
Bachelor and 1 bedrom suites. Available May 1, 1970. $105-$126. Including heat and hot water and cablevision.
CONTACT CARETAKER—386-9697
D. F. Hanley Agencies Ltd.

OAK BAY TOWERS. 1400 NEWport spacious modern 1 bedroom suite, elevator, cablevision, etc., bus at door. Immediate. $130. 383-0908 or Mears, Whyte and Gower Ltd. 385-7707.

GORGE TERRACE APTS.
250 GORGE RD. WEST
Available immediately 1-bedroom and studio apartments. Ideal location. All modern facilities. For details call 384-2632.

LARGE LIVING ROOM, DINETTE, kitchen, bathroom in modern block near St. Joseph's Hospital. Cablevision, laundry room, carport. 1-bedroom, $135; 2 bedrooms, $135. Adults only. 386-3385.

CEDAR GROVE APARTMENTS
2545 QUADRA
1 bedroom suite. Available May 1. Mature adults. No pets. 386-3815.

2 BACHELOR SUITES, $80 AND $95 per month. Free heat, water, cablevision and parking. 1251 Pandora. 388-9097, 382-1377.

ROYAL REEF APARTMENTS
640 DALLAS
Bachelor suite, cablevision, laundry, sauna. $110. 385-3839.

2 BEDROOMS, $115 PER MONTH. electric heat, children welcome. Available immediately. 383-8814.

MT. BAKER APT., SIDNEY — 2-bedroom, furnished or unfurnished. 656-3703.

AVAILABLE MAY 1, 1-BEDROOM suite, cablevision. 805 Cook St. $118. 479-4024.

ARLINGTON COURT, CLOSE TO Parliament Buildings. 1 bedroom from $115; 2 bedrooms $145. Free laundry. Small child welcome. 430 Michigan.

AVAILABLE IMMEDIATELY, 1-bedroom, no steps, heat, light and cablevision included. 1 child welcome. 285 Maddock, 383-4105.

AVAILABLE NOW—COSY NEWLYdecorated 1-bedroom, basement suite. Furnished if wanted. Walking distance to town. $70. 385-1060.

3 LARGE COSY ROOMS, STOVE, fridge, heat, light, water supplied. Can be partly furnished. 388-4182.

$110. 1-BEDROOM SUITE. HEAT, cablevision included. Close to Naden. 386-8126.

845 BURDETTE — 1-BEDROOM suite. 5 minutes walk city centre. $140. 386-9630.

$115 — 2 BEDROOM, 877 OLD Esquimalt Road. Heat, hot water. 384-5459, 382-7026. Adults.

BELMONT TERRACE APT.
FORT and Belmont
Bachelor suite. $110. 592-2218

200 APARTMENTS TO RENT, UNFURNISHED

TREAT YOURSELF TO THE VERY BEST IN APARTMENT LIVING AT
FERNWOOD MANOR
1575 BEGBIE

TENANT FACILITIES UNPARALLELED IN VICTORIA

Huge indoor swimming pool, sauna bath, and hydro therapy pool. Sea and city views.
Locked entrances, drapes and cablevision.
Extra soundproofing.
Car wash facilities.
Hobby room.
Extra large lockers and a caretaker who cares.

One 2-bedroom and one de luxe 2-bedroom bath and a half available for immediate possession.

One 2-bedroom plus den and several one and 2-bedroom suites available April 1st.

Resident Managers
Mr. and Mrs. H. Orris
386-9453

C and D Apts.

KLEE WYCK
1340 HARRISON

New Managers Mr. and Mrs. Glennie will make you feel at home.

OPEN FOR VIEWING EVERY AFTERNOON

On a quiet street near Fort and Yates Junction
All the features you expect in a new, quality building plus many unusual extras.
A few one-bedroom suites left from $129 with one-year guarantee of no increase.

Adults only — no pets
Resident Manager, 388-5611
Downtown Office, 388-6100

Diamond Developments Ltd.

NOW RENTING

VILLA ROYALE
964 Heywood Ave.

The Villa Royale welcomes you to gracious living. This new attractive apartment is now nearing completion and is located in a quiet, beautiful residential area with Beacon Hill Park as its doorstep. FEATURING all necessary and usual apartment amenities plus:
—GUEST SUITE.
—HYDRO-THERMAL POOL
—SAUNA ROOMS
—HOBBY AREA
—OBSERVATION LOUNGE

RENTAL RATES
1 BR. Suites from $128
2 BR., 1 Bath from $165
2 BR., 1½ Baths from $187
2 BR., 2 Baths from $192
For appointment to view these premium suites please phone the Resident Manager — Mr. K. Code, 383-9393 or:

RENTAL AGENT
P. R. BROWN & SONS LTD.
762 Fort St. 385-3435

WATSON MANOR
1000 McCLURE

At the corner of Vancouver and McClure—an ideal location on a quiet street near the Cathedral and the park within easy walking distance of downtown.

One-bedroom suites from $135 including parking, cablevision, and plenty of heat, with one-year guarantee of no increase.

Mature adults only—No pets.

Resident Manager 386-6457
Downtown Office 388-6100
Diamond Developments Ltd.

THE RICHELIEU
and
FONTAINEBLEU
3159 Shelbourne St.

Spacious 1 and 2 bedroom suites available in these de luxe new apartments opposite major shopping centre. Located on bus line.

1-bedroom suites from $133
2-bedroom suites from $162

To view these attractive suites please call the resident manager at 592-9290 or by calling the rental agents.

P. R. BROWN & SONS LTD.
762 Fort Street, 385-3435

NOW RENTING
BARCELONA MANOR
1020 PENDERGAST

Beautiful Spanish design! ½ block to Beacon Hill Park. 10-minute walk to town.
Spacious suites featuring all the newest amenities.

1 Bedrooms $130 to $145

These suites are renting quickly. See them now.

For appointment to view please call, Res. Manager 384-9496 or 388-7831 (office)

G & O Holdings

GONZALES APARTMENTS
1860 CRESCENT RD.
One 1-bedroom apartment, $130; One 2-bedroom apartment, $160. Rent includes heat, cable, covered parking, laundry facilities and use of garden area. Few steps to bus and beach. Quiet 8-suite block. 385-4042.

MAGNIFICENT CITY, MOUNTAIN AND SEA VIEW. Modern 3-room suite, gleaming HW floors, 4-pce. bath, range, fridge and utilities included. High Cook, $135. BEV McARTHUR, 384-8001 anytime, Broadview Properties Ltd., or Res. 658-5565.

RIDGE APTS.
2120 RIDGE RD.
Very attractive 1 bedroom suite available. Complete with carpets, cablevision, etc., etc., $120. Babies welcome. To view please call Mr. Krieger 384-4937.

"NEAR HMCS NADEN"
"BRAND NEW"

1 BR suites, renting from $115. Hurry and reserve your apt. now. Western Homes Ltd. 382-2157, eves. 479-6371.

SIMPSONS-SEARS AREA. 2 BEDroom ground floor suite, available now or May 1. Fireplace, fridge, stove, $125 including utilities. Adults only. 592-9103.

1-BEDROOM IN SIDE-BY-SIDE. Cook near Rockland, electric kitchen, heated, cablevision. $115. Elderly preferred. 386-2820.

4-ROOM SUITE, HEAT, WATER supplied, $105 per month. Quiet, non-drinkers, no children. Available April 15. 382-4565.

COACH HOUSE APTS. 1235 GRANT St. Bachelor suite with patio. Available May 1, $95 per month. 385-7334.

VIC WEST, 3 ROOM SUITE, $70. Heat, light, hot water, gas stove and fridge. Adults. 385-8645 between 5-7.

FAIRFIELD—1-BEDROOM APARTment, large size, nicely decorated, $120. 383-8203.

WESTON APARTMENTS. AT Beacon Hill. 1-bedroom, $115. 382-0150.

$130. 2-BEDROOM SUITE. CLOSE to Naden and Dockyard. Kalhlynn Apts., 639 Constance. 386-8126.

ONE BEDROOM SUITE, ESQUImalt, fridge, and stove, no pets. 656-1779.

AVAILABLE MAY 1ST. 3 BEDroom suite, no pets. 656-1773.

200 APARTMENTS TO RENT, UNFURNISHED

THE PRINCESS PATRICIA

701 and 703 Esquimalt Rd. View the Blue Pacific and Inner Harbour from our Spacious Suites

— GE Appliances
— Cablevision
— Lounge
— Sauna
— Controlled Entrance
— Intercom
— Sound proofing
— Resident manager
— Child 2 and under welcome.

AVAILABLE NOW
IMMEDIATE OCCUPANCY

1 Bedroom suites from $128

Inquiries — 9 a.m. - 8 p.m.
Phone 382-2223

NOW OPEN
THE HENRY HUDSON
576 SIMCOE STREET
38 DE LUXE SUITES

Featuring:

Wall-to-wall carpets.
Drapes.
Laundry.
Excellent soundproofing.
Deep balconies.
Cablevision.
Individually controlled thermostats.
Fast, quiet elevator.
Near Beacon Hill Park and Beach.
Quiet tree-lined street.
Near shops and bus service.
Choice of good views.
Controlled entrance.
Covered and open parking.
One- and two-bedroom suites and studios from $130, $158, $110.
Large locker space.
Suitable pets accepted.

— HURRY —
A few one-bedroom suites still available.

Resident Manager,
386-6446 or 479-7151

LORD AND LADY SIMCOE
THE SIMCOES
"Victoria's Prestige Address"
1 OR 2-BEDROOM SUITES

One 3-bedroom suite $225
Available Now
Furnished or Unfurnished

VICTORIA'S LARGEST HEATED SWIMMING POOL AND SAUNA

—Washers and Dryers.
—Drapes.
—Sound proofing.
—Wall-to-wall carpet.
—Free outdoor parking.
—Recreation Room, billiard table, etc.
—Lounge.
—Residence Managers.
—Cablevision.
—Controlled entrances.

440-450 Simcoe Street
385-3111

DINGLEY DELL APTS. — off Selkirk on Gorge waterfront. 2 BR suite avail. now. $140.00 per month. Resident Manager — 384-3989.

ASHTON OAK APTS. — 1145 Bay St. — 1 BR and 2 BR suites avail. now $134 and $159 per month. 1 child accepted. Free hydro and parking. Resident Manager — 384-7761.

ARNISTON APTS. — Pandora Ave. Modern 1 BR suite avail. May 1st. $110 per month.

CRANLEIGH HOUSE — 2184 Cadboro Bay Rd. — 2 BR suite avail. now $161 per month. 1 BR ground floor avail May 1st. $130 per month. Resident Manager — 592-9711.

COOK AT NORTH PARK — small bachelor suite avail May 1st $50 per month.

BOORMAN INVESTMENT CO. LTD.
1111 GOVERNMENT STREET

NOW RENTING

CAMILIN MANOR
1210 BALMORAL

Excellent central location. Wall-to-wall carpets. Colored appliances. Elevator. Controlled entrance. Congenial resident manager.

One-bedroom suites from $125
Two-bedroom suite at $165

Free transportation available. We guarantee no rent increase for one year.

BROWN BROS. AGENCIES
1125 BLANSHARD ST.
385-8771

MICHIGAN COURT
323 MICHIGAN STREET

WALL-TO-WALL CARPETING
INDIVIDUAL CONTROLLED THERMOSTATS
FREE CABLEVISION
COLORED APPLIANCES
ELEVATOR
FREE LAUNDRY FACILITIES
LARGE BALCONIES
WALL-TO-WALL DRAPES
CONTROLLED ENTRANCE
EXTRA SOUND PROOFING
2 BLOCKS FROM PARL. BLDGS.
LARGE GARDEN AREA
ONE-BEDRM SUITES FROM $122 to $132.

RESIDENT MANAGER, 385-6805

MARIFIELD PARK
562-6 Simcoe St.
Large, beautifully decorated apartments with sunken baths, 12x15 bedrooms and plush wall-to-wall carpets.
1 Bedrm. from $125
2 Bedrm. from $155
Adults only — No pets
Resident Mgr. 383-7628
Goward Developments Ltd.

Coming Available:
Luxury suite
2 bedrooms
2 bathrooms
—Over 1200 sq. ft.
—Finest location
—Beach Dr., Oak Bay.
For details phone
Bruce Champion
F. N. Cabeldu Ltd.
383-7174

CASA DEL RIO
1535 Jubilee

Located on a quiet treed street close to bus and shopping. A one-bedroom and a two-bedroom suite available. All modern conveniences in this new apartment.

Call Res. Manager 388-4574
C & D. Apts.

2 BEDROOM GROUND FLOOR apartment available May 1, 1970. $132.50 per month, including garage, laundry, heat and cablevision. Close to Beacon Hill Park and St. Josephs Hospital. Contact caretaker 382-9856 after 5 p.m.

D. F. Hanley Agencies Ltd.

P.R. BROWN RENTALS

GRANT HEIGHTS — 1265 Grant St. One-bedroom suites $115. Phone 385-0348 evenings.

P. R. Brown & Sons Ltd.
762 Fort St. 385-3435

THE BELGROVE
Spacious, 1-bedroom de luxe, $130; elevator, bus, adults, free laundry. 1505 Belcher, corner Oak Bay Avenue, 382-7405, Mrs. Wyle.

EL CAMINO APTS.
1530 Belcher Ave.
New block, cablevision, w-w, drapes, washer and dryer (free), low rents. Two 2-bedroom. Manager 383-1340.

R I CHMOND-UNIVERSITY AREA. Spacious 1-bedroom basement suite. Utilities included. May 1. $100. 592-3537.

1-BEDROOM SUITE, QUIET building. $117.50. 592-2218.

200 APARTMENTS TO RENT, UNFURNISHED

1678 FORT STREET
ROYAL SOVEREIGN APTS.

FEATURING:
Exceptionally large, well appointed suites.
Balconies, cablevision, free washing facilities.
Drapes. Intercom and controlled entrances.
Sauna bath and lounge facilities available.
1 bedroom from $130 p.m.
For appointment to view contact resident manager at 384-7888 or Rental Agents.

1660 FORT STREET
KING ARTHUR APTS.
1 bedroom, wall-to-wall carpet, individual heat control, cablevision, drapes, balcony, free washing facilities. Rent $125 and up. Also 2 bedroom suite at $160. To view contact Resident Caretaker, 384-7826.

1610 BELCHER AVE.
MARALENA COURT
Spacious 1-bedroom suite, balcony, washing facilities and drapes. Rent $120 per month. To view contact office, or 382-1218.

1791 ROCKLAND AVENUE
ROCKLAND HEIGHTS APTS — 2-bedroom, nearly new, drapes; cablevision, balcony, free washing facilities. Rent $140 and up. To view contact Resident Caretaker, 388-6349, Suite 111, or Agents.

2150 CADBORO BAY ROAD
DAYMER APTS.
Modern 1-bedrom suite, well heated, cablevision. Rent $110 per month. Also 2-bedroom suite at $130 per month. To view contact Suite No. 36.
A. BERNARD AND CO. LTD.
655 Fort Street 384-9335

BRING YOUR CHILDREN! AND YOUR PETS!!

NOW RENTING
2 AND 3 BEDROOMS

See these bran new, specious homes, offering all the conveniences of apartment living, with none of the restrictions. No lease required.

SPECIAL FEATURES:

Carefully designed, screened play areas to keep your youngsters off the street!
Extra insulation to cut heating costs!
Full soundproofing insures your peace and quiet!
Your garden maintained for you at no extra cost!
Large, fully finished family room, plus basement!
Broadloom and Cablevision included!
Your own dishwasher, kitchen fan, range, refrigerator, washer and dryer!
5-Piece bathroom, plus washroom!
3-BEDROOM—1,600 SQ. FT.
2-BEDROOM—1,400 SQ. FT.

View our fully furnished display residence, this weekend, Saturday and Sunday, 2:00-4:00 p.m.
3999 Larchwood Drive at Blair Avenue. Drive to office on Forrest Road.

GLENGRAY ESTATES LIMITED
Executive House

NELSON LODGE
1337 SAUNDER ST.
(Turn right off Esquimalt Rd. on Nelson and see this luxury apartment)

Overlooks Lang Cove
Wall-to-wall carpets
Sauna Bath
Electric kitchens
Elevator
Controlled entrance
Resident Manager

One-bedroom suites from $125
Two-bedroom suites from $163

Free transportation available. We guarantee no rent increase in 1970.

BROWN BROS. AGENCIES
1125 BLANSHARD ST.
385-8771

OPEN FOR VIEWING
9 A.M. TO 9 P.M.

WOODRIDGE MANOR
2230 CADBORO BAY RD.

Excellent Oak Bay location.
FEATURING
—Wall-to-Wall carpets.
—Coloured Appliances.
—Spacious Rooms.
—Laundry Facilities.
—Elevator.
—Controlled Entrance.

One bedroom suites from $130.00.

BROWN BROS. AGENCIES
1125 BLANSHARD ST.
385-8771

OAK BAY
BARRINGTON MANOR
2174 CADBORO BAY RD.

1-bedrm suites from $127
2-bedrm suites from $153

Just 3 blocks from Jubilee Hospital and Foul Bay Shopping Centre. Bus stop at door.

All of the usual features of a new luxury apartment.

Call Res. Manager 592-7505.

$125. OAK BAY AVENUE, 2-bedroom heated apartment, stove and fridge. Close to bus and stores. Lease. Adults.
$85. Oak Bay Avenue, 2 rooms, self-contained suite, heated, stove and fridge. Lease. Adults. C. N. Montague Co., 384-9318, 386-2642.

CHRISTIE POINT APTS.
PORTAGE INLET
INCOMPARABLE WATERFRONT 2-bedroom, adults only, suite. Main floor, excellent outlook. Available now. $135. 2951 Craigowan Rd. 385-0644.

NO PETS

WEDGEWOOD TERRACE
1655 CHAMBERS ST.
1-bedroom suites, wall-to-wall carpet, free parking, laundry, bus at door. From $137.50 up. Phone manager, 382-0982.

MADRONA MANOR
1955 ASHGROVE STREET
One-bedroom suite, $130. — Large rooms. Near bus, shops and hospital. Resident Manager, 382-8096.

PRINCESS CHARLOTTE APARTments, 467 Lampson. Large spacious 2 bedroom suite, $145. Heated swimming pool, resident manager, suite 104. Phone 386-3751.

SPACIOUS SUITE IN 4-PLEX, walking distance to town, front and rear entrances, heated year round, adults only, $95. 383-5281 or 652-1853.

AVAILABLE MAY 1, 1-BEDROOM suite, $118 includes hydro, laundry. Carlton Terrace Apts., Esquimalt. 382-6823.

R I CHMOND-UNIVERSITY AREA. Spacious 1-bedroom basement suite. Utilities included. May 1. $100. 592-3537.

OAK BAY AVE., DE LUXE 2-bedroom suite. Range, fridge, cablevision, laundry, garage, etc. $115. Adults only. 384-3845.

SIDNEY—SEA VIEW
New 1-bedroom, drapes, cable, heat, laundry, $130. Adults. No pets. May 6 or sooner. 477-6892.

BACHELOR, JUBILEE AREA. Cablevision. Hot water heating. $90. 383-0329.

1-BEDROOM SUITE, AVAILABLE May 1. $100 per month. Apply 1040 Wychbury. 385-2289.

TWO-BEDROOM SUITE, FRIDGE and stove included, $90, available now. 382-7718.

LARGE, MODERN 1-BEDROOM suite, reasonable rent, adults. Laundry, garage. 382-6333.

1-BEDROOM BASEMENT SUITE for 2. Burnside-Tillicum area. 385-0151.

1-BEDROOM SUITE, STOVE, fridge, heat and water, cablevision hookup. James Bay. $105. 382-3360.

1-BEDROOM SUITE, ELECTRIC kitchen, 1 adult, quiet, $100. 1035 Rockland.

BACHELOR SUITE. APPLY 906 Linden Avenue, Suite 1.

2 ROOMS WITH BATH. HEAT and light included. 219 Vancouver.

1-BEDROOM SUITE, $70, MAY 1. 384-8942.

200 APARTMENTS TO RENT, UNFURNISHED

DUNSMUIR HOUSE
831 DUNSMUIR ROAD
Available Immediately

Large suites — quiet seclusion in beautiful grounds with views of ocean, mountains and harbor.

One 2-bedroom, carpeted $150

Available May 1
One 1-bedroom, carpeted $140

Adults Only — No Pets

Resident Manager — 388-4943
Downtown office — 388-6100
Diamond Developments Ltd.

OPEN FOR VIEWING
9 A.M. TO 9 P.M.

VILLAGE MANOR
2056 OAK BAY AVE.

—Luxury wall-to-wall carpets.
—Elevator and Controlled entrance.
—Spacious storage lockers.x
—Free cablevision
—Free Hydro
—Free Parking.
—Congenial Resident Manager.
—Yards from all conveniences.
—Leases are available to guarantee NO RENT INCREASE.

Bachelor suite at $115
1 bedroom suites from $140
2 bedroom suite at $160

BROWN BROS.
ON BLANSHARD
385-8771

OPEN FOR VIEWING
9 A.M. TO 9 P.M.

OAKRIDGE HOUSE
2646 COOK ST.

Wall-to-wall carpets
Lovely electric kitchens
Balconies—Beautiful Views
Elevator—Controlled Entrance
Congenial Resident Manager

One-Bedroom Suites from $125

Free transportation provided if required to view these spacious suites.

BROWN BROS. AGENCIES
1125 BLANSHARD ST.
385-8771

OAK VIEW MANOR
3420 QUADRA ST.

TOP FLOOR—1-bedroom suites at $129. All modern conveniences in a brand new block. Wall-to-wall carpets, drapes, free cablevision, free parking, hot water heat.

NO RENT INCREASE IN 1970

Contact Res. Manager
Phone 384-6218 or Suite A

MAGDALAIN APTS.
1172 YATES ST.

Excellent central location near all conveniences. Wall-to-wall carpets. Electric kitchen. Large balconies. Elevator and controlled entrance. Laundry facilities. Congenial resident manager.

One-Bedroom Suites from $135
Two-Bedroom suite at $165

Free transportation available to view these spacious suites.

BROWN BROS. AGENCIES
1125 BLANSHARD ST.
385-8771

WALKING DISTANCE TO TOWN!

THE HAIDA
1165 YATES ST.

Close proximity to all stores, Banks and Medical Offices.
Compare our Rates and Location.

Re. Mgr. Suite 104
388-6515

THE CHATELAINE
1435 Elford St.
PHONE 383-6809
New, Modern Apartments
Suites from $110
Located on the quietest, treed street in Victoria, close to shopping and 5-min. bus service. The latest and best sound control and conveniences in every suite, with laundry, parking, cablevision and drapes, FREE. Call the managers to see and rent one of these lovely suites.

THE CORONA
1430 Stadacona St.
PHONE 382-2661

ENJOY

2-bedroom luxury suite available for immediate possession

Quietly comfortable, convenient and dignified atmosphere with fabulous city view. Walking distance to town.

Fairview Manor
505 Trutch St.
Call Res. Manager, 383-7977
Builders and Developers

C and D Apts.

OPEN HOUSE EVERY DAY
The VALENCIA 660 Niagara
Beacon Hill Park
Close to Waterfront
For people who want quiet atmosphere. See these spacious suites — wall to wall carpet and all facilities for your comfort, convenience and enjoyment.
Studio $115
One-bedroom from $125
Two-bedroom from $165
Builders and Developers

GLENWOOD APTS.
206 OSWEGO

ADULTS ONLY
CONTROLLED ENTRANCE
ELEVATOR
1 OR 2-BEDRM. AVAILABLE NOW.
APPLY CARETAKER, 385-4320
OR
MONTREAL TRUST, 386-2111
1057 FORT ST.

PACIFIC SHORES
2181 HAULTAIN
ADULTS ONLY

2 BR. spacious suite available May 1st, $125.00.
Resident Manager, 592-6350 or
MONTREAL TRUST
1057 Fort St. 386-2111

ELIZABETH APARTMENTS
462 CHESTER ST.
Bright modern 2 bedroom suite. Hardwood floors, white appliances. Free cable TV, automatic washer and dryer for one full day per week. Close to shopping centre, bus at door. This is a small quiet refined adult block. Available May 1, $135 a month. View by appointment only. 477-6448.

SEVERAL 1 AND 2 BR APARTments in various prime locations. For information please call
CONCORD REALTY LTD.
388-5471

OAK BAY AVENUE
Comfortable family size, 2-bedroom. $138. All included, except light and phone. Conveniently located. Vacant. 384-4516 or 479-3040, after 6 p.m.

$120, 2 BEDROOM SUITE. OAK Bay Ave. Adults. 386-8126.

2-BEDROOM SUITE, $100, ADULTS only, near arena. May 1st. 382-3720.

200 APARTMENTS TO RENT, UNFURNISHED

THE MARY STUART
1035 McCLURE
OPEN FOR VIEWING
EVERY AFTERNOON

Exceptionally large thoroughly sound-proof suites.

On a quiet street in a convenient Fairfield location.

All of the usual features of a quality modern apartment plus the extra spaciousness so seldom found in new buildings.

Mature adults only. No pets.

Still a good selection from $129 with one year guarantee of no increase.

Downtown Office, 388-6100
Resident Manager, 384-8223
Diamond Developments Ltd.

NOW RENTING

OPEN FOR VIEWING
9 A.M. TO 9 P.M.

HARBOUR VIEW MANOR
925 ESQUIMALT RD.

Overlooking Victoria Harbour and Olympic Range

These luxury carpeted suites have nice dining areas. Teak kitchen cabinets with colored appliances. Elevator, controlled entrance, balconies, close to all conveniences. Congenial resident manager.

One-Bedroom suites from $135
Two-Bedroom suites from $165

Workshop — Guest Room — Larger than average size suites — We guarantee no rent increase for one year.
Free transportation provided to view suites.

BROWN BROS. AGENCIES
1125 BLANSHARD ST.
385-8771

"ORCHARD HOUSE"

Victoria's Tallest Apt. Bldg.

22 storeys

RESERVE NOW!!

Live High in the sky or down to Earth
"Prestige living at its finest"

Open for Inquiries
On location 12 to 7 p.m.

647 Michigan Street
Phone 382-4650
If no answer
Call 383-9126.

RESERVE NOW FOR MAY OCCUPANCY
BOWKER MANOR
2233 Bowker Ave.

The newest apartment building in Oak Bay

—Short walk to Willows Beach, Jubilee Hospital and Foul Bay Shopping Centre
—Spacious suites
—Wall to wall carpets
—Coloured fixtures
—Elevator and controlled entrance
—Balconies — Resident Manager

FREE HYDRO

Bachelor Suites from $115
1 bedroom suites from $125
2 bedroom suites from $165

BROWN BROS. AGENCIES
1125 Blanshard St.
385-8771

SKYLINE GORGE APARTMENTS
2925 QU'APPELLE

Wall-to-wall carpets
Colored appliances
Balconies
Extra spacious closets
Elevator
Controlled entrance
Resident Manager

One-bedroom suites from $135
Two-bedroom suites from $165

Lovely views overlooking the GORGE WATERWAYS

BROWN BROS. AGENCIES
1125 BLANSHARD ST.
385-8771

(Free transportation provided if required.) (We guarantee no rent increase during first year.)

NOW RENTING

CROFT HOUSE
128 CROFT

38 De Luxe Suites

INDIVIDUAL HEAT CONTROL
WALL-TO-WALL CARPETING
ELECTRIC KITCHEN
FREE CABLEVISION
LAUNDRY FACILITIES
LARGE BALCONIES
EXCELLENT SOUND PROOFING
ELEVATOR
CONTROLLED ENTRANCE
CLOSE TO SEA AND PARK
1-BDRM. STE. FROM $128 TO $132
2-BDRM. STE. FROM $145 TO $165
FURNISHED SUITES AVAILABLE

RESIDENT MANAGER PHONE
383-6172 382-8096

BURNSIDE GARDENS
Burnside-Tillicum

Available Now

Family Accommodation

2-bedroom suites $155
3-bedroom townhouses $179

Drapes, colored appliances, heat, water and cablevision. Washers and dryers in each suite. Children welcome. No pets.

REDWOOD MANOR
430 CHESTER AVE.

New apartment, minutes from town in Fairfield area, with all modern features. Only a few 1-bedrooms available.

RESIDENT MANAGER
385-4083

GREEN ACRE COURT
1224 Balmoral — 1-bdrm. suite, $118. 2-bdrm. $144 — elevator, carpeted, walking distance to town. 386-8672, 384-1622.

LANGFORD, NEW 3-ROOM suites, wall-to-wall carpet, electric range, fridge, drapes, electric heat. Rent $80. No children. No pets. 478-1024 or apply 1075 Goldstream.

GLENCAIRN APT.
477 SUPERIOR ST.
New buildings, ideal location, available now, 1 bedroom, $132; 2 bedrooms, $170. 592-2218.

"ROCKCLIFF MANOR"
"1317 HILLSIDE AVE"
Deluxe 1 BR ste. $120. Western Homes Ltd. 382-2157 or Manager 384-3291.

$130, 1-BEDROOM SUITE IN MODern block. Adults only. Available May 1. 250 Oswego. 382-3337.

200 APARTMENTS TO RENT, UNFURNISHED

P. R. BROWN RENTALS

CAROLWOOD APTS. — 1381 Pandora Ave. Attractive new block. All wall-to-wall carpets. On bus line, one-bedroom suite from $120. 385-3060. Available Now.

CHARTWELL HOUSE — 1343 Harrison St. New block on quiet street. Wall-to-wall carpets, elevator, cablevision, free laundry facilities. One-bedroom suites from $129. Two-bedroom suite, $155. 382-0863.

THE FONTEINEBLEU — 3158 Shelbourne St. New block on transportation, opposite shopping centre. Wall-to-wall capets, elevator, cablevision, free parking. One-bedroom suites from $130. Two-bedroom suites from $165. 592-9290.

THE RICHELIEU — 3187 Shelbourne St. New block on transportation, opposite shopping centre, wall-to-wall carpets, elevator, cablevision, free parking. One-bedroom suites from $130. Two-bedroom suites from $162. 592-9290.

VILLA ROYALE — 954 Heywood Ave. Luxury apartments — overlooking Beacon Hill Park. Cablevision. Choice of hardwood or wall-to-wall carpet. Sauna baths, thermal pool, hobby area. One-bedroom suites from $128; two-bedroom suites from $165; two bedrooms, two baths plus den from $207. 383-9393.

HAMPSHIRE HOUSE — 1159 Beach Drive. Luxurious, seafront, one and two-bedroom suites available. Some with fireplace, choice of 1½ or 2 baths; dishwasher, garbuator, sauna facilities. Rent from $225 per month. 386-6222.

CENTRAL MANOR — 1230 Fort Street. One-bedroom suite, $128. Central location on bus line. Immediate possession. 382-7505.

SUNRIDGE APTS — 1244 Balmoral Ave. Phone 383-3555. Attractive one-bedroom suite in modern block. Wall-to-wall carpets. Cablevision. $115. Available now.

MOUNTAIN VIEW APTS. — 614 Esquimalt Rd. Recently completed modern block, wall-to-wall carpets, cablevision, close to city centre and on bus line. Children welcome. One-bedroom suites, $120. 383-4195.

RICHARDSON VILLA — 1041 Richardson St. Recently opened modern block. All facilities. One-bedroom corner suite, $132. Phone 384-1776.

GRANT HEIGHTS APTS. — 1265 Grant St. Modern one-bedroom suite with wall-to-wall carpet, $115. Phone 388-0348 evenings.

BURDETTE MANOR — 1065 Burdette Avenue. (Just off Cook St.) New block opened March 1, '70. Wall-to-wall carpets, elevator, cablevision, controlled entrance, free laundry facilities, close to transportation, town and shopping. One-bedroom suites from $139. Two bedroom suites from $167. Hydro included. 386-1912.

MITCHELL OAKS — 2065 Oak Bay Ave. Large two-bedroom suite on main floor in de luxe apt. block. Convenient to shopping centre and transportation. Available now. One-bedroom suites from $133. Two-bedroom suites from $165. 384-8567.

ELMBROOK APTS — 1471 Fort St. Phone 388-9881. Top floor, wall-to-wall carpeting. 1-BR ste. $130. 2-BR ste. $160. Avail May 1.

EDGEMONT VILLA — 909 Pendergast St. Phone 382-8843. Near Beacon Hill Park. Two-bedroom suites from $160. Oak floors. Avail. May 1.

EL MIRADOR APTS. — 777 Cook St. Walking distance to town and park. Top floor, one-bedroom suite, H.W. floors, $145. Phone 385-2530.

ROSEWOOD APTS. — 2558 Quadra St. H.W. floors. One-bedroom suite $108. Free laundry. Phone 386-7651.

115 GOVERNMENT ST. — Spacious two-bedroom suite, $135. Heat included.

PARKLYON APTS. — 110 Douglas St. Phone 383-6945. Opposite Beacon Hill Park. Third floor one-bedroom suite. May 1. $128.

SEAVIEW TOWERS — 450 Dallas Rd. Phone 382-7320. Bachelor suite, third floor. H.W. floors. $90.

P. R. BROWN & SONS LTD.
762 Fort St. 385-3435

OPEN HOUSE
TODAY
10 A.M. TO 5 P.M.

THE
BRAND NEW
HARBOUR VIEW
MANOR
925 ESQUIMALT RD.

With Beautiful Panoramic Views Overlooking Victoria Harbour and Olympic Range.

—Beautiful easy-care wall to wall carpets and fibreglass drapes
—Spacious dining rooms with hammered black iron chandeliers
—Deluxe kitchens with teak cabinets and coloured appliances
—Easy-care cushion floors in kitchen and bathroom — never needs waxing
—Free open parking — nominal charge for covered
—Large vanity bathrooms with medicine cabinet
—Silent speedy elevator
—Balconies on all suites
—Intercom controlled entrance
—Large workshop
—Attractively furnished guest room
—Congenial resident managers—Mr. and Mrs. Fred Faunch.

One bedroom suites from $128
Two bedroom suites from $155

Larger than average size suites.

BROWN BROS. AGENCIES
1125 BLANSHARD ST.
385-8771 ANYTIME

Let our congenial staff show you through these extra spacious suites today.

84 SUITES—NOW OPEN

MARINA PARK APARTMENTS
2000 White Birch Rd., Sidney

ON WATERFRONT
Shoal Harbor

Just North of Resthaven Hospital

1-bedro

210 HOUSES TO RENT, UNFURNISHED

JAMES BAY — 2 BR home auto oil heat, elec. range, no basement avail. now $125 per month.
ESQUIMALT — Near Waterfront. Modern 2 BR home avail. May 1st $150 per month. 1 yr. lease.
MARIGOLD AREA — 2 BR home avail. April 15, no basement, elec. range and washer $130 per month.
BOORMAN INVESTMENT CO. LTD.
1111 GOVERNMENT STREET

$175—Willows Beach area — Delightful home available until August 15th only.

$160—2686 Cedar Hill Rd. — Large 3-bedroom home not far from Hillside Shopping Centre. Will be available May first.

Pemberton, Holmes Ltd.
384-8126

211 HOUSES TO RENT, FURNISHED

COLVILLE
THREE BDRM PLUS NURSERY. HUGE SUNDECK OVER DBL CARPORT. SEP. DINING, KIT-EATING AREA. AVAILABLE MAY 1. $185.

OCEAN COVE
RENTAL SERVICE
OPEN SATURDAYS 479-4422

SPEND SUMMER HOLIDAY RENT-free in Courtenay. Trade homes with teacher attending Summer School, 1 week, 2 weeks, any time period up to 6 weeks. 477-1196 for details.

RENTAL-PURCHASE, LARGE furnished rooming house, no down payment arranged for good covenant. Income exceeds mortgage and expenses. 383-0490.

NICE, FURNISHED 2-BEDROOM home. Elderly couple preferred. $150 p.m. Phone 383-7115. Ettema Realty Ltd.

NEAR NEAR UNIVERSITY, 2 bedrooms plus den, completely furnished, July and August. 477-3770.

SHAWNIGAN LAKE — MODERN cabin furnished for six, $125.
Ocean Cove Rental Service
3995 Quadra Phone 479-4422

WATERFRONT COTTAGE, 2 BEDrooms, available June, July, August, Mill Bay. 384-8867.

MODERN 3 BEDROOMS, WALK TO U-Vic, shopping, playground, May 15-Aug. 30. Victoria Press Box 251.

NEW FOUR-BEDROOMED HOME, excellent location. June-September. 592-7678.

SMALL COTTAGE, SUIT OLDER couple. Hoover washer for sale. 478-5249.

1 AND 2 BEDROOMS, WATERfront, modern cottages. Equipped. Reasonable rents. 642-5544.

212 HOUSES WANTED TO RENT

WE ARE CONTINUALLY LOOKING for houses for our clients. For good tenants, reliable property management and personal service call Alan Eckard at
OCEAN COVE
RENTAL SERVICE
Open Saturdays 479-4422

EASTERN EXECUTIVE AND WIFE wish to lease for minimum of one year a luxury home, waterfront or waterview preferred anywhere in Greater Victoria. Minimum of 3 bedrooms, 3 bathrooms, library, huge living room. Highest qualifications. Mrs. Hutton, J. H. Whittome & Co. Ltd., 388-4271 or 386-3927.

TRANSFERRED BUSINESS executive and family require 4-bedroom home (or 3 plus) for lease or lease with option to purchase. Prefer large property. Victoria Press, Box 242.

YOUNG VANCOUVER COUPLE wishes small house on lower Island, rurally situated. If suitable will pay 1 or 2 years rent in advance. 477-5468.

WANTED TO RENT—JUNE 17 TO August 31. Furnished 3-4 bedroom house, in good neighborhood, for responsible family, Victoria Press, Box 243.

FURNISHED HOUSE, 2 OR MORE bedrooms in Cadboro Bay, for 2 or 3 weeks from July 11. Responsible tenants will maintain garden. 477-3476 evenings.

SPACIOUS 3 OR 4 BEDROOM house, must be in good condition, will pay $250 to $300 per month. 592-3573.

WANTED TO RENT, OPTION TO buy, June 1, 2 or 3-bedroom house, with or without basement. 477-5437 after 5.

LOW RENTAL 3-4-5 BEDROOM homes, urgently needed, Housing Registry, 386-2704.

BRAEFOOT SCHOOL AREA, 3-bedroom house, about July 1. References available. 477-2514.

WANTED TO RENT LARGE house in country. Preferably with acreage and secluded. 386-0306.

RENT WITH OPTION TO PURchase, older style 3-bedroom home. Sooke area. 642-3298.

PROFESSIONAL MAN REQUIRES 3 or 4 bedroom home in Oak Bay by June 1st. 477-5946.

For RELIABLE rental service call Ker & Stephenson Limited, 385-3411

215 HALLS, WAREHOUSES, STORES AND OFFICES TO RENT OR WANTED

FOR RENT ON LEASE
900 BLOCK YATES
4500 SQUARE FEET
Suitable for retail, wholesale, printing, display showrooms, offices, auto parts, etc. 60x75, double entrances, office, display windows to street, concrete floor, ample electricity. Rent only $500 per month, available 1st July.
ALSO
NEW WAREHOUSE
6,000 SQUARE FEET
Full span building, two 12x12 loading doors, drive-on truck loading, extra heavy floor. Available immediately. $700 per month.
ALSO
1700 SQUARE FEET
WAREHOUSE
Drive-on truck loading, concrete building, electricity supplied, fringe of city centre just off Government Street. Immediate rent $225 per month.
Call
384-8126 J. B. LAW 479-3251
Pemberton, Holmes Ltd.

1) OFFICES ROYAL OAK
Two offices in Credit Union Bldg. Hot water heat and utilities included. Rental for both $65 per month.

2) BRENTWOOD BAY
Building formerly Beauty Parlour and Barber Shop. Some equipment, utilities extra. $160 per month. Call Jim McKevitt, 652-2078, or Brentwood Properties Ltd., 652-1141.

OAK BAY AVENUE
De luxe office space available soon. Will construct interior to suit tenant. Reasonable rents. For further information call Mr. Bowlby, 382-5846. Park Pacific Apartments Ltd.

MONTREAL TRUST Building, 1061 Fort St. Desirable office space. Ideal for barristers and solicitors or accountants, or anyone wishing prestige accommodations.
MONTREAL TRUST
1057 Fort 386-2111

SIDNEY
Main street store space. Approximately 650 square feet, 20 feet display window, ample parking. Available April 1. 656-1636 or 656-4947.

LET US RENT YOUR HOUSE. WE have clients waiting for two and three-bedroom homes. We offer good management, careful tenants and reasonable rates.
PEMBERTON HOLMES LTD.
384-8126

PRESTIGE BUSINESS OFFICE downtown location — 840 sq. ft. includes light, heat, elevator and janitor only $300 per month.
Call P. Bailey 385-8794, anytime
Clarke & Wallace Realty

IF YOU CANNOT SELL YOUR home we have reliable clients waiting to rent. Phone Mr. Keen, Boorman Investment Co. Ltd., 386-9212.

OAK BAY VILLAGE. MODERN first-floor offices, wide easy staircase. Parking available. 255 sq. ft. and up. From $65 per month. 385-7707. Mears, White and Gower Ltd.

AIR CONDITIONED PRESTIGE office space, 300 feet and up. International House, 880 Douglas Street. Yorkshire Trust Company — 384-0514.

215 HALLS, WAREHOUSES, STORES AND OFFICES TO RENT OR WANTED

LEASES.
OFFICE—STORES
COMMERCIAL.
Now being built!
OFFICE SPACE — 2,000 sq. ft. plus, and one commercial space—approximately 900 sq. ft. still available. City location near Arena, Curling Rink and New City Swimming Pool. Modern Spanish exterior design. 5-year leases available to acceptable lessees.

Douglas Street. 2,500 sq. ft. main floor and 3,000 sq. ft. basement. Parking. 5-year lease available to acceptable lessee.

For further information call
Terry Mann, 385-7761, 386-0477
D. F. Hanley Agencies Ltd.

875 SQ. FT.

Office space available in new Saanich Medical Building (opposite Town & Country Shopping Centre). Call C. U. Sinden.

WAREHOUSE

Approx. 10,000 sq. ft. corner Oak St., and Cloverdale Ave. Commercial possibilities. For price and details call C. U. Sinden
Town & Country Realty Ltd.
382-7276

RECEPTIONS, MEETINGS, DANCES, etc. Kitchen Facilities. 385-9024.

MONTREAL TRUST
1057 Fort 386-2111

900 SQ. FT., PRIME LOCATION for store of office on main throughfare downtown. $225 per month. Possession May 1. Phone 384-1311 or 479-1284.

SPACE FOR RENT OR LEASE. 1500 sq. ft. in prime location. Office lay-out may be changed to suit tenant. $300 per month. Call 388-6228.

1000 SQ. FT. NEWLY CONSTRUCTed warehouse space. Prime location; contact
CONCORD REALTY LTD.
388-5471

ON AIRPORT, NEW 120 SQ. FT. private office. Fully carpeted and furnished. Answering service and receptionist provided. 656-3936.

BRIGHT OFFICE — STUDIO space available, May 1st, 2 rooms, $50 and $60, downtown. 1114 Langley, 382-7792.

PRIME MEDICAL OFFICE SPACE available now. 1175 Cook St. Apply Ste. 302 or phone 386-9212.
Boorman Investments Co. Ltd.

THE ROYAL TRUST BUILDING. Prime office space, 437-770 square feet. Reasonable rents. Apply 388-4311.

STORE (BAKERY) — OFFICES, IN suburban shopping plaza. No competition within 3 miles. 658-5226.

1500 SQ. FT. STORAGE, WORKshop, drive-in access, heated. Phone 384-2333.

LARGE OR SMALL HALL FOR rent. Elks Club. 384-4413.

Get Together with the right boss. Place a "Situations Wanted" ad in Classified. Dial 386-2121 now!

230 PERSONAL LOANS AND INSURANCE

A A A A A A A A A A A A

HOMEOWNERS
Could you use
$3,000 $5,000
$10,000 More
Just call:
386-9715

ask about our mortgage loans or mail this ad to:
AVIS ACCEPTANCE
CORPORATION
1394 Hillside Ave.

Attn.: Mortgage Mgr.
Send more information on mortgage loans.
Name .....
Address .....
Phone .....
A A A A A A A A A A A A

NEED MONEY?
Debts need not be a problem. Consolidate with a low cost low payment mtge. loan.
BORROW
$2000 — $20.32
$5000 — $50.79
$10,000 — $101.57
More money for less at
INVESCO REALTY LTD.
382-9111
1800 Blanshard St.
Ask for Mr. R. de Montigny

233 MORTGAGE LOANS AND INSURANCE

A A A A A A A A A A A A

HOMEOWNERS
Could you use
$3,000 $5,000
$10,000 More
Just call:
386-7565 or 385-4165

ask about our mortgage loans or mail this coupon
Attn.: Mortgage Mgr.
Send more information on mortgage loans.
Name .....
Adress .....
Phone .....
ABELL MORTGAGE
and FINANCE
912 Douglas Street

A A A A A A A A A A A A 2

MONEY AVAILABLE
If you require
2nd MORTGAGE FUNDS
INTERIM FINANCING
or
WISH TO SELL YOUR
PRESENT MORTGAGE
Call N. L. ROSS or
K. E. DICKSON
386-1361
Canada Permanent Trust
Real Estate Division
Fort and Douglas

AMERICAN CAPITAL
We have several American clients interested in purchasing mortgages and agreements (firsts and seconds) in B.C. If you have a mortgage or agreement on which you are receiving monthly payments and would like to receive your cash, call in to our offices at Woodward's Mayfair Centre or phone 386-2955 for appointment. Please ask for Mr. L. E. Kirk, Mayfair Realty Ltd.

2ND MTGES.
from 14 per cent, depending on equity, area, and type of property. For information to borrow call
INVESCO REALTY LTD.
382-9111

NEED HELP
FRANK CASH IS HERE
TO HELP YOU
Regardless of your personal circumstances or credit rating, even if you've been turned down elsewhere. Call Frank now, 384-4105, Modern Finance (Vict.) Ltd. No. 345-777, Broughton St., Victoria.

10% PER CENT
MONEY TO LOAN
Amortized over 25 years
for information call
INVESCO REALTY LTD.
382-9111

Investors required with $10,000 or more for new type apartment development.
Bastion Developments Ltd.
477-1277

233 MORTGAGE LOANS AND INSURANCE

MORTGAGE
LOANS
AVAILABLE
$1,500 - $50,000
Or Any Amount
Any Reason,
Whether Your Home
Is Paid For or Not.
Sickness and
Accident
Insurance Available.

Borrow	Per Month
$ 2,000 at	$ 28.32
$ 5,000 at	$ 68.46
$10,000 at	$130.56

The above mortgage rates based on 15 years amortization.
Repay according to your qualified budget, no more regardless of credit rating.
Phone for Diplomatic Service
Up-Island Inquiries Invited
EMBASSY
INVESTMENTS
LTD.
727 Johnson Street
24-hour service
385-5702

MONTHLY PAYMENTS TOO HIGH???
Here is your opportunity to consolidate your bills into one low interest-low payment mortgage loan.
Payments to suit your budget at lower cost and extra privileges available only through your licensed realtor. Money available from 10¾ per cent. No bonus or hidden costs.

Examples	
Loan amount	Monthly payments
$2500	$27.25
$5500	$60.00
$10,000	$109.00

These examples are based on first mortgages at 10¾ per cent on 15 year amortization.
Mortgages arranged same day of application with immediate cash funds to you. Phone today for fast confidential service.
Call your fully licensed and bonded Realtor Mr. Bill Hodgson 385-2458, Res. 385-8563 for 24 hr. service. Byron Price & Associates Ltd.

2nd MORTGAGE LOANS
FROM PRIVATE FUNDS
WITHOUT BONUS
At a fully-disclosed and reasonable interest cost chargeable only from the date of loan to the day of payoff.
WE CAN USUALLY OBTAIN A HIGHER PRICE for your second mortgage or agreement. VICTORIA and UP-ISLAND. Your document can be appraised for immediate sale for cash without obligation or I will arrange a loan against this document to save you money if this plan is best for your circumstances.
COUNTRY, UP-ISLAND AND GULF ISLANDS
MORTGAGES
REFINANCING A SPECIALTY
VACANT LAND AND
LAND DEVELOPERS
LOANS ANYWHERE
Please call Mr. Thomas at
DOUGLAS HAWKES LTD.
990 Blanshard St.
384-7126 Res. 479-6382

FIRST AND SECOND
MORTGAGES AND
EQUITY LOANS

MONEY IMMEDIATELY AVAILABLE FOR HOMEOWNERS. Take 10 to 25 years to repay. Borrow on the equity in your home whether your home is paid for or not. Inquire today for details concerning our low payment, low cost loans. In confidence at no obligation.
NO BONUS OR
HIDDEN COST
THE MONEY
NUMBER TODAY
385-9741
MORTGAGE DEPARTMENT
J. A. HENDERSON REALTY LTD.
1010 BLANSHARD ST.
or JOHN LUKAZ, RES. 592-1908

$6,000 MORTGAGE
16 PER CENT YIELD
$6,000 required for equity mortgage one year term. Well secured excellent covenant.
$4,600 required to purchase second mortgage four-year-term, five-year old house, over 16 per cent yield on balance of $5,400.
$2,500 required for 2nd mortgage. 16 per cent yield, 3 year term, excellent security.
J. Donald Smith Ltd.
848 Fort
385-6741

MONEY AVAILABLE
If you require a loan we have the following amounts available for First Mortgages at competitive interest rates: $5,000, $6,000, $7,000, $8,000, $10,000 $12,000, $15,000, $20,000.
P. R. BROWN & SONS LTD.
762 Fort Street 385-3435

!!! MONEY !!!
Money to loan, to buy, build, remodel, or refinance. Mortgages, agreements for sale purchased and sold. Interim money available. We loan in all area. Money available for apartment and commercial projects. Quick, Confidential, considerate service.
Call us now, 388-5561.
Mortgage Department
BOULTBEE, SWEET
REALTY LIMITED
Yorkshire Trust Affiliate,
737 Fort Street, 388-5561.

CASH FOR YOU
If you have sold your home and are carrying a balance on agreement for sale, or second mortgage, and would like all your cash now, we will buy your agreements or second mortgage for cash.
Just phone 385-6741
848 Fort
J. Donald Smith Ltd.

INSTANT CASH
Cash available for 1st, 2nd, 3rd mortgages, from $2,000 up. Refinancing our specialty. 385-6741. J. Donald Smith Ltd., 848 Fort St.

$5000 CASH available for 2nd mortgage to god covenant on a discount basis with ONLY 10 per cent interest. Please call GLADYCE McLURE 384-8001 Broadview Properties Ltd.

IMMEDIATE CASH
If you can't sell your house because of the fear of inflation or the slow market, place a short term loan on your home, until the market picks up. Call Patrick Murphy, 385-6741 or 382-3098. J. Donald Smith Ltd.

MONEY TO LOAN ON MORTgages. Quick decisions. Also agreements and mortgages purchased for cash. See us for top price.
A. BERNARD & CO. LTD.
655 Fort Street 384-9335

233 MORTGAGE LOANS AND INSURANCE

WE BUY!
Mtges, agreements for sale, 1st, 2nds or 3rds, for an immediate quote call.
INVESCO REALTY LTD.
382-9111

MORTGAGE LOANS
First mortgages available up to any amount at current interest rates. Quick decisions.
BROWN BROS. AGENCIES LTD.
1125 Blanshard St. 385-8771

234 MORTGAGES FOR SALE

EMBASSY INVESTMENTS LTD.
MORTGAGE SPECIALISTS OFFERED:
$44,000 first—at $450 at 8½ per cent 10-year term; discount $4,000; this may be converted to a new first of $44,000 at $450 at 12 per cent 5-year term.
$15,000 first at $160 at 12 per cent 5-year term; discount $1,000 approximate.
$9,300 first at $95 at 9 per cent 9-year term; discount—open to offer.
The above are qualified clients' holdings. We invite your enquiry for detailed information.
Please call H. D. Johnstone 385-5702 anytime.
Embassy Investments Ltd.
727 Johnson Street

INVESTMENT
OPPORTUNITY
$6,500. Second required on split level bungalow. Owner has large equity and first mortgage is quite small. Shows 16½ per cent, payments $107 P.M. with five-year term. Call Bill Hodgson, 385-2458 or Res. 385-8563. Byron Price & Associates Ltd.

$14,000 MORTGAGE PAYABLE AT $250 a month, 20 per cent, 5-year terms. Best cash offer or trade for car, boat, property, or home. 385-9985 Sunday or after 5 p.m. during week.

235 WANTED TO BORROW

$1,300-$4,000 SELECTIVE
MORTGAGES
just now available. Call without obligation.
OCEAN COVE REALTY LTD.
479-7121

INVESTORS REQUIRED WITH $10,000 or more for new type apartment development.
Bastion Developments Ltd.
477-1277

240 BUSINESS OPPORTUNITIES

VANCOUVER ISLAND
STORE AND GAS
Country store on busy road. Groceries, packaged meats, and gas pumps. Turnover about $4,500 per month and increasing. Three bedroom home adjoining. Price including real estate and stock $30,000 with $15,000 down or offers.

SEWING CENTRE
Seaside community, central location, handling fabrics and sewing supplies, dry cleaning agency. Building contains two bedroom living quarters. Can be purchased as a going business or property only at $17,500 plus stock with $7,500 down.

VANCOUVER ISLAND
ESTABLISHED RESORT
Lake front location, family resort in summer with fantastic year-round fishing, hunting in season. Four units plus owner's suite in main building and a two-bedroom cottage all completely furnished. Travel trailer, boathouse, floats. Marine gas, rental boats, trailer and camping spaces, coin laundry and games room. Top rated resort in area. Reasonably priced at $92,500 with $40,000 down.
Further details by writing Fred Westnedge, c-o Nanaimo Realty Co. Ltd., Box 518, Nanaimo, B.C., or phone 754-2811 eves. 754-7670.

OWNERS RETIRING
THE BUSINESS
OPPORTUNITY
OF A LIFETIME
One of the best furniture stores on the Island, a real money maker. Full price $110,000 — $50,000 to handle. A complete statement available to bona fide purchasers. For further information, please contact:
Jon Davis
388-5561 ANYTIME

NEWSSTAND AND SMOKE
SHOP
Strategic location. Exceptionally high returns. Can be increased substantially. Approximately $16,000 including inventory. Only cash or convertible equity. For further details contact:
Jon Davis or Bud O'Connor
388-5561 ANYTIME

BOULTBEE, SWEET
REALTY LIMITED
Yorkshire Trust Affiliate
737 Fort Street — 388-5561

MOTEL — TRAILERS
VANCOUVER ISLAND
Prime resort area, close to sandy beach. 24 furnished housekeeping units, 10 serviced trailer pads. River and highway frontage. 7 choice acres for trailer court development. Full price $90,000 with $40,000 down. Call Ray Carlson in Van. 684-6932 or Nanaimo eves. 753-8136, Nanaimo Realty Co. Ltd., Box 518, Nanaimo, B.C.

WATERFRONT RESORT
VANCOUVER ISLAND
Qualicum area, 125' level sandy beach, community water system. Furnished one-bedroom home, plus 2 furnished rentals, 6 boats and motors. Additional waterfrontage available. Full price $29,000 with $10,000 down. Call Ray Carlson in Van. 684-6932 or Nanaimo eves. 753-8136, Nanaimo Realty Co. Ltd., Box 518, Nanaimo, B.C.

WATERFRONT MOTEL
VANCOUVER ISLAND
11 first class furnished units. Lovely modern four-bedroom home with fireplace and office. This motel is situated on the main highway with the finest salmon and trout fishing at your doorstep. In resort area with good winter rentals. Shows good profit. Full price $98,000 with $55,000 down, terms at 7 per cent. Write B. L. Knelson, c-o Nanaimo Realty Co. Ltd., Box 518, Nanaimo, B.C.

PRICE REDUCED
FISH AND CHIPS
LIVING QUARTERS
Opportunity for man and wife to work short hours for excellent returns. Close in with 3-bedroom home attached. Operates from 3-7 p.m. only, mostly take-out business. Asking $27,500 and as little as $5,000 could handle. Ron Scattergood — Sunset Realty — 388-6407; 478-1974.

COMMERCIAL
INVESTMENT
Located in an excellent area, this corner store shows good returns (presently leased). Over half an acre of real potential. Neighborhood shopping centre, barber shop, fish and chips should do well here. Priced right at $29,800. Phone BILL PALFREY or WALLY MILLIGAN for further information, 384-8001. Broadview Properties Ltd.

"VEGETARIAN"
Well established downtown restaurant must expand to meet demand! A "once in a lifetime" opportunity to turn "know how" and moderate capital into HEALTHY PROFITS from your own business!
BEV McARTHUR
Broadview Properties Ltd.
384-8001 anytime

CITY CONFECTIONERY
Full price $2940. P. McGill, 382-4088. City Brokerage Ltd., 386-3547.

PRIVATE SCHOOLS FOR SALE. VICTORIA PRESS, BOX 236.

240 BUSINESS OPPORTUNITIES

MUST BE SOLD
6-LANE BOWLING ALLEY. AUTOMATIC PIN SETTERS, 5-STOOL COFFEE BAR. LAST SIX MONTHS OPERATION PRODUCED OVER $14,000 INCOME. FULL PRICE $55,000, $10,000 CASH DOWN WILL HANDLE. CALL LEN LEDOUX 385-9765 or 382-9852.
Fairfield Realty Ltd.
608 Broughton St.

VICTORIA MOTEL
PRIME LOCATION
A discriminating buyer will find all the desired features in this fine motel.
Corner Location
Soundproof Construction
Quality Furnishings
Full Carpeted
Well Appointed Kitchens (Copper-tone Appliances)
Color Television
Spacious Owner's Suite
Annual Gross Over $70,000
For full particulars call:
JIM ALLAN, 386-2955
Mayfair Realty Ltd.

1800 square feet
of office and-or warehouse space for lease in new building. Ample parking, excellent service centre or wholesale outlet. Rent $300 per month.
383-4151 Mr. Fenn 479-1359

Vending machine business
Other interests forces sale of this going concern. The excellent returns warrants investigation if you like working for yourself. Asking price of $45,000 ($15,000 down) includes stock (approx. $6,000) equipment, machines, etc. Vendor may consider trades. For further information call Bob Squires, Bus. 383-4151, Res. 388-6706. Block Bros. Realty, 1800 Blanshard St.

MARINA
Situated on 4 parcels of land with 26 acres and 2,200' waterfront. The business and foreshore are on 2 parcels, with 5.5 acres and 900' waterfront. This 3-year-old marina is in a protected harbour, accommodates seaplanes and large cruisers, has dining room, tennis court, swimming pool, store and gas pumps. Contact us about prices and down payments. Absentee ownership forces immediate sale.
FRED McLAUGHLIN
383-7115 Ettema Realty Ltd. 386-0205
1802 Cook St., Victoria, B.C.

ESTATE SALE
NEARLY 4 ACRES
APPROX. 400 FT. HIGHWAY FRONTAGE. 7-MILE CIRCLE. COMPRISING SERVICE STATION, COFFEE SHOP, CABINS, OFFICES, WAREHOUSE, ETC. PRESENT RENTS JUST UNDER $10,000 ROOM FOR EXPANSION. TRAILER RENTALS ETC. GOOD FINANCING AVAILABLE, ASKING $25,000. DETAILS FROM MR. GUSTANCE, 385-2481 ANYTIME. SWINERTON, STEWART CLARK, LTD.

SMALL MARINA
COWICHAN BAY
Next to the Wilcuma Lodge. Price includes the residence which is divided into 2 suites. A nice cottage. A long wharf and floats. Some older boats. Some appliances and the land itself. (The foreshore is under lease). Will sell or will consider trading equity of $19,000 for property or good mortgage document. Full price $39,500.
Please call Ted Graves, Bayshore Realty Ltd. 382-1911.

PARKSVILLE
Business opportunity—We offer you Parksville's most thriving cafe and self serve grocery. This is an excellent working investment for anyone desirous of taking over a well-established, up-to-date business in the center of the finest tourist area on the Island. It has maintained an annual gross over $120,000.00 with no ceiling on expanded profits. Full particulars with Parksville Realty. 248-3216. Firm price of $26,900.00.

MARINA
Beautiful waterfront property. Boat works building with ship ways. .39 of an acre foreshore plus 2 lots, 50x129 and 50x115. MUST BE SOLD IMMEDIATELY. Possession 1st of May. Ideal operation for family or boat repair, etc. $55,000.
ROY E. HILLS
384-8001
Broadview Properties Ltd.

WELDERS OR MECHANICS
Owner must sell 2700 sq. ft. building with two bays and office located on valuable 13,000 sq. ft. lot in Esquimalt. Operated as General Repair and Iron fabrication Shop and may be purchased fully equipped or Building and Land Only. Phone 388-4271 or 479-6648.
BILL ANDERSON
J. R. Whittome & Co. Ltd.

AN ART GALLERY
FOR SALE
ONLY $5,500
Including stock. A charming way to add to one's living. Excellent in-town area. Call 388-6281, ANNE DUGGAN OR PETER BARDON. Island Pacific Realty.

$3500
COFFEE AND BAKE
GOODS
Shop — on main thoroughfare street floor, choice building — seats 18 — Nora Lindsay, W. J. Lindsay, Ltd., 385-9781, 658-5040.

DRY CLEANERS
Owner retiring, and giving someone an opportunity to get into a well-established business for a very low price of only $13,500 complete. Call Jack Young, Ker and Stephenson Ltd., 385-3411 anytime.

FISH AND CHIP BUSINESS
Ideal location in Victoria area, excellent opportunity for man and wife, 5 year lease available on modern building and equipment good parking. Price $5,000 plus inventory. Reply Victoria Press Box 262.

REAL ESTATE COMPANY
Will sell 50 per cent of this company or 100 per cent to the right person and will consider being the agent or nominee for same if interested. Member of the Victoria Real Estate Board. Write Victoria Press Box 284.

ATTRACTIVE BUSINESS FOR sale. Pleasant working conditions. Owner can set his own pace. Only moderate investment of $5,000 required, plus some working capital. Good 5-figure income. Victoria Press, Box 252.

WIGS $ WIGS $ WIGS
Synthetic wig franchise available. Join the booming and profitable synthetic wig market and earn $200 to $300 weekly! Investment of $2,500 includes stock, etc. Further details write A. & A. Enterprises, Box 122, Richmond, B.C.

CORNER GROCERY STORE. Port Alberni. Living accommodation. Excellent semi-retirement or family residence. Near ball park, Echo Centre, schools. Good turnover. Must be seen to be appreciated. No agents. 724-1041.

DOWNTOWN CAFE, 24 SEATS, with expansion possibilities. Suggested full price $5,500, with $2,500 down and balance at $100 per month. V VENTON, 385-9741 or 382-8784. J. A. Henderson Realty Ltd.

FULLY EQUIPPED SHOE REpair business. Owner retiring after 23 years in same prime location. $3,500—terms. F. O. (FRED) SUTTON, anytime, 385-9741 or 658-5108. J. A. Henderson Realty Ltd.

STORE — LIVING QUARTERS, seaview, large lot, small stock, bright home, excellent opportunity for enterprising people. $23,000. Terms J. R. PIPES, 384-8001, Broadview Properties Ltd.

RENTAL-PURCHASE, LARGE furnished rooming house, no down payment arranged for good covenant. Income exceeds mortgage and expenses. 383-0490.

FISH AND CHIPS
Ideal location between High Rise. Increasing sales. Terrific potential. F.P. $9,000. $5,000 cash, easy terms. Phone 477-4707.

ATTENTION INVESTORS!
We have several selective mortgages available from $2-4,000. Call 479-7121.
Ocean Cove Realty Ltd.

5-BEDROOM MODERN RESThome. Easily expanded, excellent building, excellent terms. Jaguar Investments Ltd. — 479-6321.

SMALL MORTGAGES
From $1,000 to $5,000, regardless of your credit rating. Your home is your bond. 477-4997.

240 BUSINESS OPPORTUNITIES

LARGE MARINA
GOING CONCERN
CLOSE TO
VICTORIA
This highly successful marina situated in a world famous area for Salmon Fishing is offered for sale, lock stock and barrel. Comprising wharfage for over 100 boats, gas pumps, marine ways to accommodate 40-ft. cruisers. Fully equipped marine workshops, power tools, etc. Fully stocked tackle shop, walk-in and portable freezers. 2 Guide Boats (guide service available), 20 rental boats in good condition. Modern cafe with equipment capable of handling 60 people. Living accommodation for 2 families. Convenient terms on the full low price of $155,000. Call John James, 382-2157, Residence, 383-6949. Western Homes Ltd.

INTERIOR HOTEL
North Okanagan town, easy beer and room operation. Approximately $270,000 spent on renovations, ultra modern coffee shop and dining-room. Asking $435,000 with $100,000 down, may consider paper or revenue property in trade or sell ½ interest to working partner. Absentee owner. Victoria Press, Box 255.

B BLOCK BROTHERS B
"ON THE MAIN DRAG"
1—SHOWROOM AND OFFICE. Modern cement block building approx. 7700 square feet on a large corner lot. Vacant now for immediate occupancy.
$155,000 or offer
2—FRONTAGE OVER 350 FEET. Close-in CITY location with extra frontage on another street, this 76,000 sq. foot property has great potential.
$275,000
3—FRONTAGE OVER 400 FEET. With over 200 feet additional frontage each on two side streets. Close to shopping centre and to junction of two highway entrances. An eye-catching location.
$300,000

PRIVATE HOSPITAL
ROCKLAND AREA
Beautiful Colonial style building in choice residential area licensed as private hospital. Profitable operation for couple — this is a prestige operation with much of value covered by actual land and building worth.
$100,000 with terms
WAGNER-FORD-THORNE
383-4151

B Block Bros Realty Ltd.B
B 1800 Blanshard B

10 PLUS UNIT MOTEL
Located on Highway 1A. Approx. 6½ miles from Victoria this 10-unit plus owners 2-bedroom unit. Motel on 2.2 acres with over 250' highway frontage is a very good investment with good terms on full price of $110,000.
C. M. (BUD) FORBES
385-8731 652-2950
Crown Realty, G. D. Peaker Holdings Ltd., 727 Johnson St.

BANQUET AND
RECEPTION BUSINESS
GREAT OPPORTUNITY
FOR COUPLE
With over $20,000 in future bookings, you can step into this well-established "booming" business without a worry or care. Priced realistically with easy terms at $21,000 quick action is necessary. Phone for personal interview.
JOHN E. THOMSON
385-7761
D. F. Hanley Agencies Ltd.

SALE BY OWNERS
WATERFRONT CABINS
The Tillicum Cottages are for sale on the best part of the beach at Qualicum. Cottages rent for $55 a week in season. Owner's cabin has 2 or 3 bedrooms. Beautiful sea front with lovely Sandbar. Asking $44,000 for 150 ft. of beach and 4 cottages plus owners winterized home. Will accept $8,000 down with easy financing, or will accept clear title Victoria house for full $15,000 equity. You assume agreement of $29,000 at only 8 per cent — 9 year term!! Your tenants buy the choicest waterfront for you. 477-6623.

RIVER FRONT MOTEL
VANCOUVER ISLAND
11 first class furnished units. Lovely modern four-bedroom home with fireplace and office. This motel is situated on the main highway with the finest salmon and trout fishing at your doorstep. In resort area with good winter rentals. Shows good profit. Full price $98,000 with $55,000 down, terms at 7 per cent. WRITE B. L. KNELSON, NANAIMO REALTY CO. LTD., BOX 518, NANAIMO, B.C.

HUSBAND PLUS WIFE
TEAM
Coffee shop, excellent business location grossing $3,000 a month on a 5½ day week closed after 5 p.m. This is a unique opportunity. Present owner willing to stay for a couple of weeks.
IRENE VAN— 592-6051
TINA SAMPSON — 592-2908
Shirley Philp's Homefinders Ltd.

MOTELS
FOR DISCRIMINATING BUYERS
As specialists in the field of resorts and motels you can be assured of experienced guidance and accurate pricing on all motels listed with Mayfair. We have several from which you may choose; many with expansion possibilities. Get the FULL DETAILS of this most lucrative business by calling L. E. KIRK, F.R.I., President, Mayfair Realty Ltd., 385-2955. No obligation of course.

MARINA POTENTIAL
113 ft. of Mill Bay Waterfront with 240 ft. pier and 600 ft. of moorage space. That alone should be worth the price but there is also an 8-room house with unobstructed view from Salt Spring Island to Mt. Baker in U.S.A.; also workshop, garage and half a dozen boats. Ample room to build 1 or 2 rental cottages. All this for an asking price of $47,500.
R. Bayne, Douglas Realty Ltd.
385-8784 anytime

KOA KAMPGROUND
FRANCHISE
A moneymaker! Largest international system of campgrounds, over 200 in operation, over 400 more planned. Proven system to success in the phenomenal growth of outdoor recreation. Excellent return for absentee investors. Kampgrounds of America, Box 1188, Billings, Montana 59103.

BRENTWOOD BAY MARINA
First class operation with good increasing revenue from guiding, boat rentals, moorings plus integrated bait and feed packaging and freezing plant. Three-bedroom house, ample parking, launching ramp, repair facilities. Asking $115,000 with excellent terms. Contact Giff Calvert or Bob Squires, 383-4151 or res. 478-5472. Block Bros. Realty.

SUPPLEMENT YOUR INCOME with this corner grocery store. Perfect for the active wife or semi-retired couple. Located on a busy intersection in Cedar Hill area. Full price including fixtures and equipment $1190.
GORDON DOVEY 592-3967
BLOCK BROS. REALTY 477-1841

MAYTAG COMMERCIAL
For
Highlander Coin-Op Franchise
Apartment Laundries
Or
Heavy Duty Domestic Operations
New or Used
Phone your local Maytag Rep.
JOHN STOCKLI 382-4506

THRIVING COFFEE SHOP AND fish and chip business in fast growing community. Remodelled. Well equipped, seats 38. Land and buildings with living quarters included in sale. Substantial down payment required. P.O. Box 327, Sidney, B.C.

240 BUSINESS OPPORTUNITIES

WATERFRONT MOTEL
SOOKE VILLAGE
Over 3½ acres of beautiful waterfront property. Large family home for the owner plus five rental units showing good return. This fine property has excellent potential for additional waterfront chalets, plus trailer facilities and boat docks. Owner is retiring and will offer terms to a qualified purchaser. For further details call RON BLACK, 384-8001, Broadview Properties Ltd.

VANCOUVER ISLAND
SUBURBAN GROCERY
Doing approximately $80,000 turnover per annum. Fast growing area, no near competition. 3 bedroom living quarters. Full price $35,000 with $25,000 down. Mortgage $10,000 at 6 per cent payable at $100 per month. The low payments and low interest make this a very attractive buy. Write E. J. Kidson for full details, Nanaimo Realty Co. Ltd., Box 518, Nanaimo, B.C.

PLASTICS AND FIBREGLASS business for sale. 385-6217.

241 BUSINESS OPPORTUNITIES WANTED

Have you a business for sale? Restaurants; Hotels; Motels; Retail Stores and all businesses, large or small, should be listed with our Business Brokerage department. Consultations in our office or on your premises. We travel all parts of the Island on a regular basis. "If you want your business sold—Charman is the man who should be told!" Eric Charman 385-9765. Fairfield Realty Ltd., 608 Broughton (Opposite Eaton's Parkade).

MOTELS AND HOTELS
BUSINESSES WANTED
If you are considering selling your business, inquire about the advantages of placing your listing in experienced hands. We have buyers for grocery stores, apartments, motels and farms in all price ranges. For professional service at no extra cost write or phone B. L. Knelson or Frank J. Ney, c/o Church Street, Nanaimo, B.C., 754-2311.

BUSINESSES WANTED
Have buyers for motels, hotels, apartments. Will give exclusive confidential service to all replies. Have cash buyers for good acreage. Please call B. L. Knelson or F. J. Ney, 754-2311 days, 759-5566 eves.
NANAIMO REALTY CO. LTD.
Division of GREAT NATIONAL LAND AND INVESTMENT CORP. LTD.

MIDDLE-AGED EX-BUSINESSMAN with $8,000 cash either to buy business with possibilities or will invest in working partnership. Suggestions?? Victoria Press Box 600.

SELLING YOUR BUSINESS IS MY business, for discreet confidential service, call Jack Young, Ker & Stephenson Ltd., 680 Broughton St., 385-3411.

WANTED TO BUY
Cash available for local business. Buy outright or partnership. Victoria Press Box 265.

244 REVENUE P

247 COMMERCIAL OR INDUSTRIAL PROPERTIES

COMMERCIAL BLOCK
OAK BAY VILLAGE

NEWLY LISTED
PRICE $150,000
IDEAL CORNER LOCATION
PERFECT HOLDING PROPERTY
PARKING AND ACCESS FROM THREE SIDES

FOR FURTHER INFORMATION:
CALL TERRY MANN
385-7761 or 386-0477

D. F. Hanley Agencies Ltd.

COMMERCIAL
OR
EXCELLENT HOLDING

In the heart of Esquimalt across from the Municipal Hall, greatly demanded site. There are three lots resulting 132 ft. frontage on Esquimalt Road, three very sturdy older houses in good condition, all rented. Will sell individually at $18,000 per property and $4,000 down and $118.20 per month each (must sell all three at the same time) or, collectively for $54,000 and $12,000 down at $354.60 per month, which present rent exceeds.
Call now for this prime property.
GEORGE BARLOTT
385-3435 or 384-2872
P. R. Brown and Sons Ltd.

LIGHT INDUSTRIAL ACREAGE
WAREHOUSE, PLANT

Approximately 1.8 acres light industrial zoned land. Building approx. 6,000 sq. ft. with office space, two washrooms. Hot air and hot water heating system. Heavy duty industrial wiring. Large paved parking area.

$58,000 TERMS
EXCLUSIVE WITH
ROBERT J. MIKITKA
386-7321 477-5373
BOORMAN INVESTMENT CO. LTD.
1111 GOVERNMENT STREET

DOWNTOWN
COMMERCIAL
700 BLOCK FORT STREET

This choice commercial block is an excellent revenue or holding investment. Price and terms available, from MR. B. LAWLESS, call 592-0870 or 382-7276 Town and Country Realty Ltd.

COMMERCIAL

Corner lot in busy, growing shopping area near city centre. Suitable for 3 retail stores. Asking $24,900. Rentable house makes this good holding. Phone 383-7115.
J. ETTEMA
Ettema Realty Ltd., 1802 Cook St.

ISLAND HIGHWAY .76 ACRE
COMMERCIAL ZONING
NEAR COLWOOD
PLUS attractive 3-bedroom home. Priced to sell at $23,500. Exclusive to MARY WOOD 386-1361 ANYTIME.
Canada Permanent Trust

VERY GOOD SITE FOR TRUCK stop gas station, new all-year highway, power and water in, top hunting country. No chance of close encroachment, land clear of trees

etc Lease basis. Victoria Press, Box 292.

250 HOUSES FOR SALE

J. A. HENDERSON
REALTY LTD.
385-9741 ANYTIME
WE BUY, SELL AND TRADE

QUADRA AREA
$17,900

A two-bedroom, full-basement home in superb condition. All major improvements have been completed making this one of the best buys in town. There is an extra room in the high bright basement and space for a second. An exceptionally good lot plus a separate garage.

GEORGE BOWES
385-9741 385-5055

ROCKLAND
EXECUTIVE HOME

Contemporary design, tri-level split, 2,160 sq. ft. of spacious family living. 4 bedrooms and den, triple plumbing, large family room, separate dining room, wall-to-wall shag in living room, secluded gardens and on a quiet cul-de-sac. Priced at $41,900. For further details, call

W. MICHAELS
385-9741 477-4884

ESQUIMALT LAGOON

Unsurpassed views of harbour, straits and mountains. 1500 square feet of luxurious accommodation. 3 bedrooms, 2 baths, new wall to wall carpet and many extras. Full basement with 2nd fireplace and 3rd bathroom roughed-in. Situated on a quiet cul-de-sac. Excellent value at $39,900. Call now.

WILLIAM ROGERS
385-9741 652-1891

$1,000 DOWN!

New 3-bedroom home on a large high lot with unobstructed view of the valley and Malahat. Financing can be arranged to suit your budget.

WILLIAM ROGERS
385-9741 652-1891

CENTRAL SAANICH

Nearly an acre of nicely treed and landscaped property. Custom 3-bedroom home. This one must be seen to appreciate the many extra values. Call nowfor an appointment to view $40,000.

WILLIAM ROGERS
385-9741 652-1891

FERNWOOD

3-bedroom newly decorated family home across the street from a nice park. Lots of space for a growing family. Low interest mortgage can be assumed. $20,000.

WILLIAM ROGERS
385-9741 652-1891

METROPOLITAN
REALTY LTD.
PHONE 386-3585

$1,500 DOWN
$145 AND $155 PER MONTH
MONTH

This 3-bedrm. home offers 28x12 LR, DR in line, electric kitchen, oil furnace. $17,900.

This 2-bedroom home close to everything has new furnace and ¾ basement $13,900. For more information call
BEV QUINN, 386-3585

MODERN HOME 1.43 ACRES
ELK LAKE AREA, $35,000

Home has large living room and dining room. Large modern kitchen. Bedroom and sewing room in finished basement. Lots of fruit trees.

CONTACT F. NEILL
479-3946 386-3585

VACANT BARGAIN!!

See this two-bedroom, full basement bungalow with its new Kenetex fibre glass coating guaranteed 15 years. A bargain at the listed price of $19,900.

NEVA PENNIE
386-3585

GONZALES-OAK BAY

Dignity and charm describe this home perfectly. 8 rooms, all larger than average include panelled Den with fireplace; 4 Bedrooms; cabinet elec. kitchen with range and dishwasher; 2½ Bathrooms; full basement and separate garage. Situated on half-acre lot with excellent terms at an asking price of only $45,500.
R. Bayne, Douglas Realty Ltd.
385-8784 anytime

NEW 2-BEDROOM, 3918 ANTON
384-2178

250 HOUSES FOR SALE

C
R
CROWN
W
N
REALTY

G. D. Peaker Holdings Ltd.
Suite 201, 727 Johnson St., 385-8731 and 2419 Beacon Ave., Sidney
656-3924

OPEN HOUSE
4037 QUADRA
SAT. 1:30-4:30
3 BEDROOM HOME

BE THE PROUD OWNER OF THIS IMMACULATE 2-YEAR-OLD HOME. SPACIOUS LIVING WITH OVER 1600 SQ. FT. OF FINISHED LIVING AREA. CAN BE USED AS A 4-BEDROOM HOME WITH LGE. REC. ROOM AND DOUBLE PLUMBING OR AS A COMFORTABLE 3-BEDROOM HOME WITH A POTENTIAL 2-BEDROOM IN-LAW SUITE.
ASKING $32,500
RON MacDONALD 385-8731

OPEN HOUSE
2345 TRENT

1 p.m. to 4 p.m. Saturday, April 11th, 1970. See this 2-bedroom 735 sq. ft. home just behind Jubilee. This house is neat as a pin and close to all conveniences. Ideal for starter or retirement.
Full Price, $17,900
C. M. (BUD) FORBES IN ATTENDANCE
385-8731 652-2950

OPEN HOUSE
1936 KINGS RD.
SAT. 1:30 TO 4 P.M.

Transferred owner, reduced to sell, 3 or 5 bedroom, good 9 yr. stucco bungalow. Garage, extra parking, quiet street. 6 per cent mtge.
385-8731 ART PEAKER 477-3957

OPEN HOUSE
2207 HENRY AVE.
SIDNEY
1:30-5 P.M. SAT.

Come and inspect this custom built 1-year-old home. 2 extra large bedrooms (1 ensuite). Large living room with bay window and stone fireplace against wood panelled wall. Dining counter in kitchen. Separate dining room. Hot water heating, full basement. Price $29,900.
BOB WILLIAMS
656-3924 Res. 656-3052
385-8731 (24 hrs.)

SIDNEY
OPEN HOUSE
2143 MALAVIEW
SAT. 1:30-4:30

This delightful 3-bedroom home has much to offer in the friendly little town by the sea. The living room has views of the mountains and a cosy fireplace. The kitchen is cheerful and bright with lots of cupboards and a large dining area. There is a 4-piece coloured bathroom. Full basement with drive-in garage. Fully fenced back yard, convenient to everything. This 1½ year old house is a real home at $22,900 with terms. See you there on Saturday or before.
EDITH A. SMITH
656-1627, 656-3924
385-8731 (24 Hrs.)

GOLFER'S SPECIAL

2-bedroom home, living room with fireplace and lovely view. Modern bright kitchen. Front drive garage with beautiful yard. Walking distance to golf course — shopping and schools.
PRICE $22,500 WITH TERMS.
385-8731 TOM SHEPHERD 382-5304

$14,950

The nicest smaller home I know of in this price range. An immaculate 2-bedroom in a desirable location. Close to the Oak Bay shopping centre. Very pleasant fenced rear yard with fruit trees. You will like this one. To view at anytime please call
385-8731 CLIFF GAY 386-7805

---

4 OR 5 BEDROOMS

Here is a home for the larger family near school, stores and transport. 5 bedrooms (1 at present used as dining room). Large living room with heatilator fireplace, kitchen with ample dining area. One 4-piece and one 3 piece bathroom, also plumbing for additional shower and toilet. Rec. room 23x11. For further particulars phone
BOB WILLIAMS
656-3924, 656-3052 Res.
385-8731 (24 Hrs.)

TWO FINE QUALITY HOMES
BY LAMBRICK CONSTRUCTION

One located in Central Saanich on a large lot with great view. This is a new 3-bedroom home and reflects the care the builder has taken to ensure a home to be proud of. Very well priced at $28,900 with 9½ per cent financing.
The other is a new 3-bedroom split level home in a nice area just off Resthaven Drive in Sidney and is priced at $26,500.
If you would like to compare two completely different floor plans please phone:
385-8731 CLIFF GAY 386-7805

$23,900 $23,900

NANCY HANKS

Let me show you a 5-room, no-basement home that has charm, with its large treed lot and pleasant view.
385-8731 BILL RATCLIFFE 656-4517

IN GORDON HEAD
IN GOOD TASTE

Everything about this two-year-old home is in good taste — including the cathedral entrance — the brick fireplace with copper hood set in a panelled wall — the skilfully finished extra rooms on the lower level and the large landscaped lot in a quiet area of fine homes.
$38,500
FRED WILLIAMS
385-8731 658-5798

LANGFORD

Owner built — 3 bedrooms, must sell due to transfer. Living-dining room 15x21 features split rock floor to ceiling fireplace, hardwood floors. Modern kitchen, built-in stove, eating area with glass doors to sundeck. Full basement rec. room and bedroom partly finished. Ideal for family on no-thru street. Schools and shops close. Good terms — asking $24,500.
Call D. BECKNER, 385-8731

$42,500 KING GEORGE
TERRACE $42,500

The thrilling sights of the Straits and Mountains are unmatched from this charming home with its 3,000 sq. ft. of spacious living. The living room, dining room and den each have their tile and cabinet enclosed fireplace.
To view please phone
385-8731 BILL RATCLIFFE 656-4517

JAMES BAY ZONED R3
Family or revenue home. 8 rooms, 2 bathrooms, full basement, OOM heat. Near schools and shops. $19,500 terms.
385-8731

2 acres Happy Valley. High treed land. Good road with view. $6,700.
ART PEAKER 477-3957

High Quadra

proud to own this delightful all-new 3-bedroom home, high location with a view of city and mountains. Open fireplace of brick enhances the cozy living-dining room combined. Glass doors to sundeck, wall-to-wall carpeting throughout main floor — could be your choice at this stage. High basement with roughed-in bathroom, carport. Lovely grounds. Don't delay inspection. Call D. Beckner anytime
385-8731

250 HOUSES FOR SALE

C
R
CROWN
W
N
REALTY

G. D. Peaker Holdings Ltd.
Suite 201, 727 Johnson St., 385-8731 and 2419 Beacon Ave., Sidney
656-3924

$14,500

Cozy 2-bedroom starter home with basement, almost new furnace, copper plumbing, 100 amp service, separate garage, lot 51x120. See this one — call D. BECKNER 385-8731

ISLAND PACIFIC
REALTY LTD.
3200 Quadra
388-6231 Anytime

OPEN HOUSE
1294 CAMROSE CRES.
SAT. 2-4:30

Only about 10 years old this stucco bungalow is in tip top shape throughout. 4-bedrooms. Full basement with Billiard room. Quiet street, close to golf course. 6 per cent mortgage. The owners are leaving for England so this home must sell and price therefore is at $27,900.
DOUG BAVINGTON
388-6231 ANYTIME

OPEN HOUSE
1963 FAIRFIELD RD.
SAT. 1:30-4:30

Modern 1-year-old cosy no basement home. Fireplace, wall-to-wall carpet in Living room and Hall. 3 bedrooms, utility roof off kitchen. Lots of storage space. High location among oak trees with view of the water. Asking $26,950.
RON McCONNAN 383-8526

OPEN HOUSE
SAT. 2-5
929 EMPRESS

Beautifully renovated home, stucco exterior, new roof, brand new garage, secluded garden. Nice living room, separate dining room, modern kitchen, 3 large bedrooms up, 2 finished rooms in basement. Bathrooms all 3 levels. New furnace, wiring, plumbing and hot water tank. Some terms. $24,000.
MRS. PETERSON
IN ATTENDANCE
For prior viewing call 388-6231

HUGE HOME
JUST REMODELLED
5 BEDROOMS

If you're looking for a large lot, a large home that has room to spare, this might be for you. 3 bathrooms, separate den. Mud room. En suite plumbing. HAVE A LOOK. I'll gladly give you all the details please phone
DOUG BAVINGTON
388-6231 ANYTIME

SECLUDED

8 acres and 3-bedroom home needs improvement. Asking $38,000. Call 388-6231.
LARRY QUAGLIOTTI

SxS DUPLEX

Stucco exterior, oak floors, 15x18 living rooms with fireplaces, full high bsmts. with room for expansion. Only $29,900 with excellent financing.
ART PARSONS, 388-6231

---

5 (FIVE) BEDROOMS

Popular Fairfield. 1,700 sq. ft. on main floor. Lovely living room, large separate dining room, modern kitchen with eating area. 3 large bedrooms and den, modern bath. 2 15x18' bedrooms upstairs, each with a sink. Full basement, nice lot. $28,800.
MRS. PETERSEN, 388-6231

SIDNEY SPECIAL

Lovely, three-bedroom home with a fourth unfinished bedroom and roughed in 2-pce. plumbing in the high full basement. Sliding doors to a spacious sundeck. Beautiful slate raised hearth fireplace in the living room. Cabinet electric kitchen. Top quality wall-to-wall carpeting throughout wity Corlon on kitchen and bathroom floors. Plenty of cupboard space. A quality home built to the exacting specifications of the owners who have been transferred. Selling price $27,400. For appointments to view call 388-6231 or 382-1835.
W. J. PLUMPTON

HOLDING PROPERTY

Or nice two bedroom home close to town and sea in James Bay. Large lot beside playground close to schools. Full basement, OOM heat. Heatilator fireplace in charming living room. Zoned light industrial so could be excellent holding property for future development. Asking $21,500. Phone 388-6231.
MAE IVINGS LAURIN RESTALL
592-3783 382-5263

2-CLEAR ACRES

4-room home has L.R., cab. elec. kitchen, 2 bedrooms, 3-pce bath. Land is clear and surrounded by trees for complete privacy. Located off West Saanich Rd. Only $5,000 down at $20,500.
MRS. McKEAGE, 479-5868

DON'T PASS ME BY

I am located in a park-like setting overlooking the city and mountains. I have three bedrooms, full basement and a large lot. Furthermore I am close to all amenities. Great for your children. Asking $18,900. Call 388-6231.
LARRY QUAGLIOTTI

RETIRED COUPLE?

Looking for a reasonably priced home close to church, bus transportation and stores? Here's one that's not too big and not too small, conveniently located near Olde England Inn. Asking $22,000. Call 388-6231.
LARRY QUAGLIOTTI

5-BEDROOM HOME

in James Bay, asking $21,000. Present any and all offers.
LARRY QUAGLIOTTI

SIMPSONS-SEARS

Don't overlook this solid 2-bedroom home at only $15,100. 14x16 living room, two large bdrms., large elec. kitchen, full bsmt. with dr.-in garage, OOM furnace. Easy care fenced yard.
ART PARSONS 388-6231

$13,500

The total asking price of this cosy three room cottage near Kiwanis Villa. With the B.C. Gov't 2nd mortgage you would need only $2,000 cash and would pay only $125. per month. Now is the time to buy your own home. Phone 388-6231 or
MAE IVINGS LAURIN RESTALL
592-3783 382-5263

$13,200

Priced to be sold, 2-bedroom home near Jubilee Hospital on Haultain. Call 388-6231.
LARRY QUAGLIOTTI

OPEN HOUSE
1-5 Sat. and Sun.
Colwood Area
3126 Wishart Rd.

Here's country contentment, yet still close to schools and shops. Attractive 3-bedroom Polynesian style home with an atrium at the front, giving privacy. Cathedral entrance, wall-to-wall carpeting and white brick fireplace complete the picture.
RIDLEY BROS. DEV.
478-2856 478-2513 478-2944

---

351 WALTER ST.—Small HOME
2 bedrooms and living room, large kitchen, large utility room. Closed-in back porch, all in good condition. Oil furnace, large lot with fruit trees. Buy on your own terms, 10 per cent interest, 5-year term. Down Pymt.$5,000 per mo. $110
Down pymt. $4,000 per mo. $120
Down pymt. $3,000 per mo. $130
Down pymt. $2,000 per mo. $140
Down pymt. $1,500 per mo. $150
Price $15,900. Discount for all cash or will take paper for equity. Phone owner, 384-8639.

NEW, SIDNEY ON CUL-DE-SAC road; $23,000 at 9¾ per cent N.H.A. mortgage, 3 bedroom, 1½ baths. Wall to wall carpet throughout. Roughed in basement. Full price $26,900. 656-4066.

250 HOUSES FOR SALE

SWINERTON,
STEWART CLARKE, LTD.
1318 Blanshard Street
385-2481

UPLANDS
NEW LISTING

6 BEDROOMS
4 BATHROOMS

8 Per Cent FINANCING

FRESH ON THE MARKET . . . 3400 sq. ft. of modern luxury living accommodation. This lovely residence is located on 2/3 acre, beautifully landscaped with sprinkler system.
MAIN FLOOR FEATURES
—Large entrance foyer with spiral staircase to upper level and 2-pce. powder room off.
—Delightful 26x16 living rm. with marble fireplace and built-in bar.
—T a stefully decorated separate family dining rm.
—Cosy garden view Den or study panelled with built-ins and fireplace.
—The electric kitchen is a housewife's dream with double ovens, dishwasher, garburator, built-in range and cutting block. The combined breakfast area and family rm. has beam ceiling and fireplace.
—A handy laundry and 3-pce bathrm. adjoins the kitchen.

UPPER FLOOR FEATURES
—5 bedrooms all with large closets
—Sparkling 4-pce family bathrm.
—Large master bedroom with beautiful 5-pce. bathroom and patio off
—The ¾ cement basement is roughed in for a bedroom, bathroom, games rm., rec. rm. and workshop.

Truly a lovely home with many many extras including double separate garage, wall to wall carpet and Armstrong Montino tile throughout. Complete wiring system for HI-FI, intercom, electric drape pulls, etc.
FULL PRICE $89,500
DICK JAMES 385-2481

$16,900
IMMACULATE
2 BEDROOMS
FULL BASEMENT

Spotless older residence . . . Cosy living rm. with fireplace . . . Lovely electric kitchen with dining area . . . Sparkling 4-pce. bathrm. . . . NEW ROOF . . . NEW WIRING . . . NEW AUTO. OIL SYSTEM . . . 6 beautiful fruit trees . . . Close to schools, shops and buses.
DICK JAMES — 385-2481

WHAT MORE?

Frame bungalow sitting back on large garden lot. Seclusion and on bus line. Salt water view, near schools and only 10 minutes to town. Good area with country atmosphere. Large LR with fireplace. 2 bedrooms, kitchen, pantry and bathroom. THIRD BEDROOM UP. Crawl basement, with oil furnace. Sep. garage. Trees, flowers and shrubs galore. Full wide verandah at front, patio at rear. Home needs some sprucing up. Great potential. Exclusive. R. Cox, 385-2481.
$18,000 Clear title

ESQUIMALT WAY
$1000 DOWN

Clean, homey, modernized, just right for the young or old. Auto. hot water heat. A little gem at only $14,200.
DIRK OKKER 478-4501
KEN WALTERS 385-7820
Evenings

COUNTRIFIED
$1500 DOWN

Well-built 4-rm., full high basement stucco bungalow on a large lot just 3½ miles from downtown. Sparkling clean, large level lot. Low taxes. Vacant. Only $18,900.
DIRK OKKER 478-4501
KEN WALTERS 385-7820
Evenings

SEA FRONT
RETIREMENT SPECIAL

Just listed and soon to be sold. Well constructed, immaculate semi-bungalow with full high basement. Featuring 320 ft. of easily accessible sea front, glorious sea views and a comfortable modernized home of character on an easily maintained 2 acre lot offering seclusion and low taxes. Truly a lovely home. Terms if desired. Priced to sell at only $31,500.
KEN WALTERS 385-7820
DIRK OKKER 478-4501
Evenings

4-BEDROOMS
SWAN LAKE AREA
IMMEDIATE POSSESSION

Vacant, well built family home featuring thru hall, LR with attractive fireplace, family dining room, large electric kitchen, 4-pce. bath. 4 spacious bedrooms, basement with OOM heat, drive-in garage. Situated on a nice lot close to everything. Offers invited.
ASKING PRICE $22,900
ED JUPP
385-2481 Res. 658-5383

TWO BEDROOMS

Immaculate four-room bungalow located on nice street in Esquimalt with view of harbor. Completely done over with new wiring, plumbing, electric heat. It's like a brand new house. Immediate tenancy.
$15,500
DOUG BOWEN — 385-2481

JOHNSTON & COMPANY
LIMITED
Our 66th Year
1306 Broad Street
385-2471 (24 Hrs.)

ROOM FOR A
TEENAGE FAMILY

Spaciousness and appeal are important factors — there's lots here! Contemporary styling at its best. Three extra large bedrooms — there should not be any trouble doling these rooms out — two full bathroooms. L-shaped living and dining rooms. Quality feature walls throughout. Place to play, a place to sew, a place to work and that most important requirement elementary, junior and senior high schools are within four blocks. Good value in Esquimalt for $30,000. For further particulars call Simon Flett, 385-2471 anytime.

$11,900
Dandy Retirement or Starter
1703 Kings Road

DRIVE BY THIS "NEAT AS A PIN" ONE-BEDROOM BUNGALOW WITH A BRIGHT LIVING ROOM AND KITCHEN PLUS FULL BASEMENT. NEW WIRING AND OIL FURNACE. LOCATED ON A GOOD SIZE LOT WITH FRUIT TREES. VERY CONVENIENT TO BUS AND SHOPS. FOR APPOINTMENT TO SEE PHONE FRANK BEAMISH, 385-2471.

COUNTRY RANCHETTE
SPACIOUS FAMILY HOME

Beautiful property, partly cleared, balance lovely trees. Small barn, other outbuildings. Abundance of spring water. One mile from shopping. All school buses pass gate. Approx. 9 acres and the attractive home sits on a hill. All buildings in excellent condition. Shawnigan-Mill Bay area. $33,500. Mrs. Webb, 477-3095, 385-2471.

GARDNER AGENCIES Ltd.
899 FORT STREET
385-7721
Real Estate — Insurance

LOW DOWN PAYMENT
2-BEDROOM BUNGALOW

Spotless, 2-bedroom home — Town and Country — Ideal for retirement or starter. This home is clear title, but vendor will carry large mtge. The garden has every type of fruit tree. $17,900. For viewing:
479-1856 RICK KINNIS 385-7721
MAURICE BARLTROP
384-4554 385-7721

250 HOUSES FOR SALE

TOWN & COUNTRY
REALTY
LIMITED

Town and Country Shopping Centre
3617 Douglas St.
382-7276

Mon. - Fri. 8:30 - 5:00

OPEN HOUSE
GONZALES BEACH
169 BEECHWOOD
$20,800
SAT. APRIL 11
2-4 P.M.

2-bedroom charmer, plus extra bedrm. in basement. One of the most conveniently located homes. Spacious dining rm., beamed ceiling, french doors. W.W. carpets, brick fireplace with oak mantel. Charming living rm., with french doors. Cabinet kitchen with arborite counter-seating area. Full bsmt. with rumpus room. Corner lot, landscaped. 9 per cent interest, $109 per mo.
"DON'T MISS THIS BUY"
IN ATTENDANCE
GEOFF EYTON, 382-7276

JUBILEE HOSPITAL
LARGE FAMILY OR
DUPLEX POTENTIAL

Ideal for large family only a few steps from hospital. Excellent future potential. Main floor has big living room and dining room, 3 bedrms., kitchen and bathroom. Upstairs has two huge bedrooms, large hallway and full bath. Upstairs has separate entrance as well as connecting stairway from main floor. Oil heat and extra room in basement. Good sized lot with fruit trees. To view call
BRIAN LAWLESS
at 592-0870 or 382-7276
Price $22,500

SWEET MARIGOLD

Cozy oil heated 2-bedroom bungalow on secluded cul-de-sac in the Garden City area. Wall to wall new carpet in the Living Room. Cabinet electric kitchen with dining space. 4-pce vanity bathroom, loads of cupboards. Separate garage, 24x14 for storage and car. Can be seen by appointment only. For terms and financing to S.P. $15,750 call BILL LUDLOW 382-7276 anytime.

NORTH QUADRA
SOMETHING DIFFERENT

Modern bungalow with granite rock exterior situated on very nicely landscaped lot with circular driveway. This well-shrubbed property offers a degree of privacy in a nice setting. The house consists of thru hall to living room with floor-to-ceiling fireplace, built-in TV, and wall-to-wall carpeting. Dining area overlooks back garden. Built-in oven and range in spacious cabinet kitchen. Colored vanity bath and three bedrms. on main floor. Sundeck off kitchen. Full high basement has large finished rumpus room with fireplace, extra bedroom and utility room. Drive-in garage. Asking price on this unique property is $35,000. To view call B. LAWLESS at 382-7276 or 592-0870.

WILKINSON ROAD
SMALL HOUSE ON 2 ACRES

Good property with lots of potential. Large greenhouses, two-bedroom house, possible V.L.A. Full particulars available from B. LAWLESS at 382-7276 or 592-0870. Asking price $19,500.

GORGE (SAAN.)
6 PER CENT MTGE.

MODERN, 3-BEDRM., FULL BSMT., 10-YEAR-OLD, WELL BUILT AND IN TOP SHAPE. ASKING $23,500. CALL RONALD Y. CANNON, RES.: 658-5500 or 382-7276 (24 HRS.).

A. BERNARD & CO. LTD.
FORT AND BROAD STREETS
DAY OR NIGHT
384-9335

OPEN HOUSE
1319 BOND STREET
(FAIRFIELD)
SAT. 1 - 4 P.M.

QUICK POSSESSION may be had of this attractive, 2-bedroom, stucco bungalow, situated in an area of nice homes and on quiet dead-end street. Large living room with fireplace and oak floors, separate dining room, large electric kitchen and 4-pce. Pembroke bathroom. Full, high basement and drive-in garage. Should sell quickly and to close an estate priced at

$20,000
Mr. Belcher, 384-9335, 382-2848 res.

DRIVE BY
1424 FAIRFIELD ROAD
3 LARGE BEDROOMS

Spacious and attractive, large family home in popular area and close to transportation, stores and waterfront. Large living room, and dining area plus bright electric kitchen, 4 pce. bathroom and master bedroom on main floor. Concealed stairway to 2 extra large bedrooms upstairs. Nicely landscaped and several fruit trees in fully fenced back yard. Full high basement with auto oil heat and drive-in garage. Priced to close an estate at

$26,500
Mr. Belcher 384-9335, 382-2848 res.

---

3 BEDROOMS
PLUS DE LUXE
"IN-LAW SUITE"
(6½ PER CENT MORTGAGE)

Immaculate, 8-YEAR-OLD contemporary style home situated in high view area of other nice homes. Large living and dining rooms with sliding doors to sundeck, bright electric kitchen and attractive vanity bathroom on main floor. Lower level consists of professionally finished family or rec. room, large bedroom, vanity bathroom, extra cabinet kitchen and plumbed and wired for washer and dryer. LARGE 6½ PER CENT MORTGAGE may be assumed and definitely must be seen inside to be appreciated. Priced for quick sale at

$34,800
Mr. Belcher 384-9335, 382-2848 res.

UPLANDS

No-step, attractive bungalow on choice treed lot. 2 large bedrooms. Wall to wall carpet throughout entrance hall, living room with fireplace, dining room and den. Cabinet electric kitchen with eating area, garburator and dishwasher. Utility room off kitchen for washer and dryer. 29x20 rec. room in full high basement. Double garage with 2 pce. lavatory.

$51,000
Dean Smith, 384-9335; 477-2181 Res.

WATERFRONT
SAANICH PENINSULA

4 bedroom, 7 year old modern post and beam rancher. Large living room with fireplace, dining room in line. Cabinet electric kitchen and large family room. 100 feet of sheltered beach with terrific view across Saanich Inlet.

$52,000
$28,000 down—balance at 8 per cent
Dean Smith, 384-9335; 477-2181 Res.

THREE HOMES

1—Do you want a conventional 3-Br. full basement low maintenance home? This one has been beautifully maintained and is close to Simpsons-Sears. Asking only $28,900.

2—Do you want an oldie to play with and restore? This one has 3-Brs. and no basement, but has hot water heating. Requires lots of work and is overpriced at $18,900 but what isn't today. Try your offer.

3—Do you want big fir trees in your yard? Then this two-bedroom and third in the part basement, in Langford, is for you. Lots of room for boats and campers. 2 sheds to work in. Asking $18,500.

Call GRAE LANGSTON 386-8596 or GEORGE McWILLIAM 652-2467. Island Pacific Realty 388-6231 anytime.

250 HOUSES FOR SALE

T CANADA PERMANENT T
R CANADA PERMANENT R
U CANADA PERMANENT U
S CANADA PERMANENT S
T "WE TRADE HOMES" T

OPEN—SAT. 2-4 P.M.
2835 FIFTH STREET

Sparkling white stucco 2 bedroom bungalow, large living room with fireplace, separate dining room, excellent 21x15 rec. room in the full basement. GOOD DOLLAR VALUE SO JOIN ME ON A TOUR. DAVE GIBSON 386-1361 or 388-5647.

OPEN—SAT. 1:30-4:30 P.M.
3814 MERRIMAN DRIVE

VACANT — Must be sold, 3-BR stucco home with full high basement, wired for washer and dryer. Try $5,000 down. Owner will carry balance. Open to offers to $25,000. JOHN DUNICK 382-1671 or 386-1361 or MARY WOOD 386-1361 ANYTIME.

OPEN—SAT. 1:30-4:30 P.M.
3437 MAPLEWOOD STREET

Living room with fireplace, dining room, 2 bedrooms. Large utility room plumbed for washer and dryer. An excellent retirement or starter home. Secluded well landscaped lot. Early possession, good financing. F. BEAVER-JONES in attendance. 386-1361 or 382-5981.

OPEN—SAT. 1:30-5 P..M
2035 CASA MARCIA CRESCENT

Attractive family home in a choice area of Gordon Head. Over 1750 sq. ft. of finished living area. 3 bedrooms — Master en suite — Family room plus extra bedroom and 3-pce. bathroom in lower level. Realistically priced at $34,950. See this with OWEN COVIELLO 477-5738 or 386-1361.

OPEN—SAT. 1:30-4:30 P..M
1861 HILLCREST

See this exceptional 3-bedroom family home with seaview in quiet Gordon Head area, close to schools and University. This character home has many features and represents one of the best values on today's market. Price reduced to $39,900. Trades considered. Call WILLIAM SANDERS, 386-1361 or 477-6802.

OPEN HOUSE—SAT. 2-4 P.M.
2931 CARRAN STREET
CORNER JADEL ROAD

1 block past Metchosin Road cut-off on Sooke Road, 1460 sq. ft. living area large living and dining room, 3 BR's, 3 Baths., spacious kitchen, dining area and den, full basement, large corner lot. Asking $32,000. Easy terms. Call 386-1361 or MADGE HOLE 382-5369 or DON ROBBINS 592-7641.

SIMPSONS-SEARS
$17,200

Completely renovated, new wiring, copper plumbing, furnace and roof. Plumbed for washer and dryer, 2 bedrooms, full basement. Call DON ROBBINS 592-7641 or MADGE HOLE 382-5369 or 386-1361 anytime.

CENTRAL PARK
5 BEDROOMS

Large family home in excellent condition. Five bedrooms, den or 6th bedroom, full basement, close to all facilities. Asking $20,900. Call DON ROBBINS 592-7641 or MADGE HOLE 382-5369 or 386-1361 anytime.

CORDOVA HEIGHTS
PANORAMIC SEAVIEW

This home is for the family who needs lots of space. 1680 sq. ft. floor space and over ½ acre landscaped lot, 3 large bedrooms, full basement with den and extra bath. Space for large rec. room. ASKING $42,000. DON ROBBINS 592-7641 or MADGE HOLE 382-5369 or 386-1361 ANYTIME.

COLWOOD
COUNTRY SECLUSION

On a large corner lot, 3 bedrooms, 3 baths and den, living and dining room in-line, 1260 sq. ft main floor, low taxes and easy terms. Asking $32,000. DON ROBBINS 592-7641 or MADGE HOLE 382-5369 or 386-1361 ANYTIME.

RETIREMENT SPECIAL
NO-STEP BUNGALOW

First time on the market. 3 bedrooms, large living and dining room, workshop and utility. 12 years old, 1220 sq. ft. nicely landscaped lot, Oakland area. For quick sale $22,500. MADGE HOLE 382-5369 or DON ROBBINS 592-7641 or 386-1361 ANYTIME.

"TODAYS BEST VALUE"
LANSDOWNE AREA

2-bedroom bungalow with over 900 sq. ft. of living space, lovely lot, fruit trees, immaculate, a pleasure to show. Call KELLY DICKSON 386-1361 or 479-4991.

"FAMILY HOME"

3-bedroom with 1200 sq. ft. on main floor. Downstairs has large rec. room, extra BR, 2-pc. plumbing and plenty of storage. On transportation, close to schools and shopping. Priced at $29,900. Call KELLY DICKSON 386-1361 or 479-4991.

APPEALING, HARMONIOUS
MAPLEWOOD — $23,500

This immaculate 2-bedroom no-step bungalow will afford many years of enjoyable living. SECLUDED lot, separate garage, GOOD FINANCING. Call DAVE GIBSON, 386-1361 ANYTIME.

A HANDSOME CHARMER

Sitting proud and elegant. The charm of this older Esquimalt home starts with the entry foyer. Marvellous 20 ft. living room, formal dining room, cosy den, super size master bedroom. By appointment only. Asking $32,900. MRS. MARY WOOD 386-1361 anytime.

BAY AND FERNWOOD AREA
$23,950

Spotless one owner home. Only 11 years young. Taxes are $17 per month on this 3 bedroom home. $5,000 will move you in; balance as rent at 9 per cent. No mortgage to raise. Neat garden and fenced yard. Quick possession. Call JOHN DUNICK 386-1361 or 382-1671.

JAMES BAY

Neat older home for large family. Has living room, dining room and large kitchen. There is a full basement with an additional bedroom. Gross taxes $209. Asking price is $17,900. Call WILLIAM SANDERS 386-1361 or 477-6802.

ALMOST STEALING!

Large modern home with ample room for everything. 4 bedrooms, 2 bathrooms, games room, on 2 landscaped lots. Could never be replaced for the asking price of $29,800. Near schools etc., and only a few minutes from town in secluded area of new homes. Good terms can be arranged. Try your offer. To view, phone DICK ACHURCH 386-1361 or 894-9436.

DRIVE BY THEN CALL ME$

Clare St., corner of Brighton. Spotless 3 BR (or 2 plus rec. room) full lower level charmer! Housewife's dream kitchen. Handyman's fine workshop! Owner will carry large balance! Near everything! 386-1361 or 592-4607. Ask for DICK BATEY.

DRIVE BY THEN CALL ME!

4076 Metchosin Rd. near Beach, fishing, golf. 5 yr. young open-beam modern. 3 BR's and full lower level room for Rec room and much more! Large lot. Low taxes. Low down payment to good covenant! Only $24,950 full price. 386-1361 or 592-4607. Ask for DICK BATEY.

DRIVE BY THEN CALL ME!

1136 Woodstock. Prize Fairfield one block from Beach and Park! Immaculate character home. 4 BR's, separate dining room and full Bsmt. Full price only $26,500. 386-1361 or 592-4607. Ask for DICK BATEY.

DRIVE BY THEN CALL ME!

956 Kentwood. High level Broadmead. Fine seaview. Custom-crafted luxury of unusual design. Two sun decks, two patios, 3 BRs, 2½ bathrooms Separate dining room, plus large family room! Memorable living room and fireplace! At $48,000, way below replacement cost. Owner transferred. Call DICK BATEY 386-1361 or 592-4607.

OAK BAY

Located close to everything this modern home has 3 BRs, spacious living and dining rooms, 1½ baths, large rec. room. All offers, terms and trades considered on the reduced ASKING price of $26,000. LES FISHER 386-1361 or 477-4238.

$18,900 ONLY

is the ASKING price for this immaculate modern 2 BR bunglow in a nice area close in. LOW down payment, easy terms and trades arranged. LES FISHER 386-1361 or, 477-4238.

250 HOUSES FOR SALE

T CANADA PERMANENT T
R CANADA PERMANENT R
U CANADA PERMANENT U
S CANADA PERMANENT S
T "WE TRADE HOMES" T

STOP—DON'T MISS THIS
EXCELLENT BUY—$19,500

This 2-bedroom bungalow which is immaculate inside and out has been developed to provide extra accommodation — 10 min. walk to shopping, 50 yds. to bus. Separate dining room, full basement, drive-in garage. With B.C. 2nd Mortgage $3,500 would handle. 386-1361
DAVE GIESON 388-5647.

ON OF THE GOOD BUYS
TURGOOSE POINT — $39,950

This luxury 4 yr. old home must be

250 HOUSES FOR SALE

MAYFAIR REALTY LTD.
WOODWARD'S Mayfair Centre
3153 Douglas St. 386-2955

OPEN HOUSE
SATURDAY 1:30-4:30
4951 THUNDERBIRD PLACE
(Corner of Haliburton)
If you are considering the purchase of a better than average home do not fail to see through this newly completed, masterly crafted home, high above Cordova Bay. Available for your inspection this Saturday. Look for some of these captivating features:
—Beautifully functional wall-to-wall throughout.
—Colored plaster interior plus
—Expensive Teak and Cherry wood panelling.
—Triple plumbing (including en-suite).
—Large bright view kitchen.
—Full basement awaiting development.
—Level, easily maintained landscaped lot.
—Double carport, sundeck.
—Only $36,500 (easy terms).
For pre-showing or further information please call STAN JAMES, 386-2955 or res. 592-3740.

OPEN HOUSE
SATURDAY 1:30-4:30
1368 CRAIGDARROCH
This fine bungalow is twice the size of new ones, with 1900 sq. ft. main floor, featuring a 17x21 living room with SEAVIEW, 13x16 dining room with built-in china cabinet and fireplace, and remodelled kitchen with oven and range. TWO TWIN-SIZE bedrooms and den. UPSTAIRS a bed sitting room with VIEW to the castle and 3-pce. bath, and 3rd toilet in the 7' basement, plus an emergency bedroom and laundry. HOT WATER HEAT. IF YOU NEED ROOM TO SPREAD OUT, investigate. $29,900 — MUST BE SOLD! Trade your present home. For more information call ALF PORCHER, 386-2955 or 384-5823.

OPEN HOUSE
DAILY — 1:30-3:30
496 WEBB PLACE
(Off Wishart Rd., Colwood)
BRAND NEW. 3 bedrooms — 1150 sq. ft. Rock fireplace — floor to ceiling with raised hearth. Stucco Exterior with rock facing. Wall-to-wall carpeting in living room, dining room, hall way and stairs. Tiamer kitchen cabinets. Full high basement with room for expansion. Sundeck over carport. POSSIBLE LOW, LOW, DOWN PAYMENT. Full price $27,400. Call LOU BLOOMFIELD, 386-2955 or 592-6418.

3.28 ACRES AND HOME
271 DURRANCE RD.
DRIVE by! and then call to see this mini-farm. Two bedrooms on main plus room for two more in full high basement. Asking $34,500 — price and terms flexible! R. FROST, 386-2955 or 478-5887.

WATERFRONT
POSSIBLE VLA
Let the whole family enjoy swimming and boating at your own doorstep. Situated on a beautiful lakefront lot, just minutes from town, this 2-bedroom plus home offers big 19 ft. living room with fireplace and picture windows overlooking the water, separate dining room, vanity bathroom, family size electric kitchen, basement, garage, and large sundeck. Asking price of only $36,500 offers exceptional value. Call me now — FRANK BOUSFIELD, 386-2955 or res. 479-1000.

WHY PAY MORE?
7¾ per cent interest, $100 per month. 1100 sq. ft. of beautifully cared for home. Oak floors, living room, dining room and hall. Modern kitchen and nook. 3 bedrooms and 4-pce. bathroom. Fully developed basement. Drive-in garage. Try your down payment — total price only $26,300. JOHN D. TISDALLE, 386-2955.

REDUCED $1,000
This is a fine home with two large bedrooms on main floor. Nice corner lot with drive-in garage, sundeck runs from the side to rear of house. Home is located in the Gorge-Tillicum area. New price $18,500 with terms. Call R. FROST, 386-2955 or 478-5887.

510 SUMAS
A smaller 3-room plus home close to bus, shopping and town. Level lot with lane at rear. Very low taxes, quick possession. Details by calling FRANK BOUSFIELD, 386-2955 or res. 479-1000.

$14,900 — $14,900
Various down payments considered for this immaculate modernized compact home of 4 rooms, basement, H.A. heat. Small easy care city lot. (Qualifies in all respects for Prov. Gov't. 2nd mtge. of $2500 available to you if you have been renting for 2 years.) Should sell to first qualified serious seeker of low cost, high value home. EXCLUSIVE with MR. RUSSELL, 386-2955 or, nights phone 592-3248.

815 MACLEOD
Very clean 3-bedroom smaller home. Stucco exterior, nice sundeck, handy to bus, this is an excellent rental unit. Try your cash offer to $13,500. View by appointment only. Details from FRANK BOUSFIELD, 386-2955 or res. 479-1000.

HARRY FOSTER LTD.
OPPOSITE "The Bay"
1732 Douglas 382-2101

ONLY $12,950
1 OR 2 BEDROOMS
BASEMENT — O.O.M.
Situated on a large lot with future potential and plenty of fruit trees, this 3-room bungalow with full basement, extra bedroom, sink and one-piece bathroom must be sold. Can be shown by appointment only so phone now to:
"ARMY" ARMSTRONG
382-2101 RES. 479-2855

MT. VIEW AREA
"543 WHITESIDE"
LOVELY 3 BEDROOMS
LOVELY TREED LOT
12 years old 6-room stucco bungalow with full basement. One owner — in absolutely spotless condition. Very attractive floor plan plus finished room in high basement. A really fine lot; shrubs, trees and hedge offer some seclusion and privacy. Your own house taken in trade. Full price $26,300.
HERB HODGSON
382-2101 RES. 382-3835

OAK BAY
ESTATE SALE
798 LINKLEAS AVE.
A spacious five-room bungalow with full basement. A choice location. Spotless throughout. Attractive living room with fireplace. Dining room with sunporch off. Two good bedrooms. Tiled bathroom. Cabinet kitchen. Oil heat. Garage. Priced to sell $24,950. Easy financing. Vendor will sell under simple Agreement of Sale. NO mortgage required.
Call Mr. L. Wright
382-2101 Res. 479-2138

KER & STEPHENSON LIMITED
680 Broughton Street
Across from Eaton's Carpark
385-3411 DAY or NIGHT

LAKEHILL
3 BEDRMS. $22,600
19x13 living room and separate dining room, all hardwood floors, make this a gracious family home, located on a quiet street. Must be sold. For more details and to view, please call
LEILA RYAN
385-3411 658-8320 (Res.)

PRETTY SPLIT LEVEL
$4,000 DN.
$220 PER MONTH
3 BDRMS. $26,900
In a country setting but close to all levels of schools, this beautifully built, 3-year-old home, features special matched Hawaiian panelling in living room and dining room. The kitchen is a dream and playroom down is billiard table size. To view this new listing call
MRS. LEILA RYAN
385-3411 Anytime 658-8320

SEA VIEWS — $27,900
STATELY ONE-OWNER
Architect-designed home which has been beautifully maintained. The imposing beamed ceilings of the entrance hall, 24 ft. living room and 18 ft. dining room create an effect of old world grandeur. The large den or family room has its own fireplace and a sun room off. Three large bedrooms have extra large closets and the main bedroom has its own private sitting room and private porch with ocean views. Custom-installed heating system.
G. E. BUS RYAN, 385-3411
(I'll call back within 15 minutes)

OAK BAY — WILLOWS
NEW LISTING — $32,500
3 PLUS BEDRMS.
2 BATHS.
Close to Beach Drive on a quiet street of attractive homes. Lovely from the outside, the inside has 1,380 sq. ft. of main floor space. A family home to be proud of. For address or appointment to vew—
G. E. BUS RYAN, 385-3411
(I'll call back within 15 minutes)

SOOKE OCEAN VIEW
WITH SWIMMING POOL
Custom built one-owner home with pride of ownership showing in all details. The main floor of 1,350 sq. ft., with plaster construction and hardwood floors, has 3 bedrooms, separate dining room and a utility room off the kitchen. The lower floor has a most attractive large rec. room, fourth bedroom and large sewing room with special built-ins. The 32-foot pool was custom-built with filter system and is one of the finest I have seen.
SOOKE—SOOKE—SOOKE
The best of private terms can be arranged. Asking price $33,900.
G. E. BUS RYAN, 385-3411
(I'll call back within 15 minutes)

LOOKING FOR VALUE?
Drive by or ask your own salesman
2045 HAIDEY TERRACE
VACANT — ASKING $29,700
In an area of lovely homes, on a landscaped lot, 100x150, this 3-year-old home is meant for relaxed living. 3 bedrooms, 2 bathrooms, large water-view sundeck, panelled den and large rumpus room, extra paved parking for boat or camper.
GOING OUT DRIVING?
Call me and arrange to look thru.
G. E. BUS RYAN, 385-3411
(I'll call back within 15 minutes)

FAIRFIELD REALTY LTD.
608 BROUGHTON STREET

OPEN HOUSE

OPEN HOUSE

672 JONES TERRACE
SATURDAY APRIL 11TH
1:30 TO 4:30 P.M.
MODERN FAMILY HOME
PLUS IN-LAW SUITE
COME OUT SATURDAY AND VIEW THIS 12-YR. YOUNG, 3-BEDROOM HOME IN THIS CHOICE AND MUCH DESIRED DISTRICT. ON A WELL LANDSCAPED 70x126 FT. LOT WITH FRUIT TREES, ETC., THIS ATTRACTIVE AND IMMACULATE HOME HAS 17.6x13 LIVING ROOM, 9x11 DINING ROOM AND SPACIOUS EL. CABINET KITCHEN, PLUS 3 BEDROOMS AND 4-PCE. BATH. A PRIVATE GROUND LEVEL ENTRANCE LEADS TO DELIGHTFUL SUITE WITH LIVING ROOM WITH FIREPLACE, BEDROOM, NICE KITCHEN AND 2-PCE. BATH. (THIS COULD BE EXCELLENT RUMPUS ROOM, ETC.) LEVEL DRIVE-IN GARAGE, O.O.M. HEAT. TERMS AVAILABLE, WITH THE ASKING PRICE AT
$28,500
FOR PRIOR VIEWING CALL
L. MARSHALL
385-9765 ANYTIME

MUST BE SOLD
IMMEDIATE POSSESSION
Most desirable area of new homes. Drastically reduced from $32,500, 4-yr-old immaculate 3-bedroom home of 1,260 sq. ft., all first class construction. Drivein garage plus carport and ample parking for boat, trailer, etc. Beautifully landscaped. Sundeck, etc., etc., etc., Must be seen. Want offers. Price now
$29,000
$8,000 or less will handle. Call LEN LEDOUX, 385-9765 or 382-9852.

4-STAR BARGAIN
11 YEARS YOUNG
IMMACULATE HOME
This attractive, modern home has just been reduced for quick sale and is now definitely one of today's best buys. A real pleasure to show, with 14x16½ ft. living room, spacious electric cabinet kitchen with ample dining area with large sundeck off plus 2 bedrooms and 4-pce. bath, full high basement with lots of room for development. Drive-in garage plus carport. 60x128 ft. landscaped lot. This spotless and appealing bungalow should go quickly at the reduced price of $20,500. Exclusive, call
L. MARSHALL
385-9765 anytime

DE LUXE RANCHER
PLUS
BILLIARD ROOM
YOU WILL LOVE THIS 3 BEDROOM RANCHER LOADED WITH EXTRA FEATURES. ONLY ONE OF ITS KIND. HAS PRIVACY AND SECLUSION, VERY LITTLE UPKEEP. FULL PRICE $29,500—3078 WISHART RD. OFF RIDLEY DR. DROP IN ANYTIME, NO OBLIGATION, OR PHONE H. BLAKE, OWNER SALESMAN, 478-1272 ANYTIME. OFF. 384-7128.
DOUGLAS HAWKES LTD.
990 BLANSHARD

3-BEDROOM, 1-LEVEL HOME, Langford area, $18,000. 478-3747.

ANNE DUGGAN AND PETER BARDON OF ISLAND PACIFIC REALTY LTD.
PRESENT THE FOLLOWING LISTINGS

SINCLAIR RD.
SEA VIEW
—beautiful unobscured view of Cadboro Bay
—enchanting sunny living room
—large sep. dining room
—attractive den
—4—possibly 6 bedrooms
—4 bathrooms
—enormous rumpus room
—ultra modern kitchen with garburator and dishwasher
—LUXURY PLUS
Asking $85,000 Call 388-6231

TEN MILE PT.
¾ ACRE
50x18 FT. POOL
—to live with this luxury pool is paradise
—sumptuous living room
—grand sep. dining
—master bedroom with en suite plumbing and own den
—6 bedrooms, 4 bathrooms
—family room
—many sun porches and decks
—treed lot
Asking only $69,900 Call 388-6231

TUDOR RD.
—situated on one acre
—over 2500 sq. ft.
—four bedrooms, three bathrooms
—enormous living room and sep. dining room
—den
—large kitchen and combined family room
—main floor utility
Asking $59,900 Call 388-6231

U-VIC ARBUTUS
—secluded courtyard
—new, attractive, functional
—quiet treed lot, fully fenced
—attractive living room-dining room combination
—large den or TV room
—large rumpus room with feature fireplace
—barbeque, on the sundeck
—ultra modern kitchen with dishwasher and garburator
—four or five bedrooms, three full bathrooms
—1650 sq. ft. on the main floor
—full basement
Asking $51,500 TRY YOUR OFFER
Call 388-6231

GORGE — $4,000 DN.
—solid 2-bedroom home
—full basement
—charming living room
—dr-in garage
—pretty lot
End price $19,900 call 388-6231

EASY TERMS
$16,500
—pretty two bedroom home
—excellent area
—nice living room
—L-shaped dining room
—utility room
Vendor will carry. Call 388-6231

TERMS! TERMS!
DRIVE BY
1830 STANLEY
but please do not disturb the people
—charming living room with fireplace
—nice dining area
—kitchen with large utility room off
—two nice bedrooms
—generous pleasant lot
Vendor will carry a 2nd Mortgage — low interest on 1st Mortgage.
Asking $18,500 but cash can do better — TRY YOUR OFFER. Call 388-6231

AN ART GALLERY
FOR SALE
ONLY $5,500
including stock. A charming way to add to one's living. Excellent in-town area. Call 388-6231

PROPERTY — PROPERTY
70 ACRES
In Sooke some sea view GREAT POTENTIAL top terms. Asking $40,000 but try your offer. Call 388-6231.

2 ACRES
in Metchosin for only $8,600. Beautiful SEA VIEW. TERMS. Call 388-6231.

COURTESY TO ALL REALTORS
CALL PETER BARDON
OR
ANNE DUGGAN
NOW FOR
REAL ESTATE NEEDS
388-6231 or 385-2064

MWG—MWG—MWG—MWG
MEARS
WHYTE
GOWER
LTD.
MWG—MWG—MWG—MWG
2188 Oak Bay Ave.

UPLANDS TUDOR
4 BEDROOMS AND DEN
Architect designed, built of the best in 1932 and has had only 2 owners. An excellent home for the family with complimentary room sizes, your personality can be put into this home by renovations and decorations. Set well back from the street on a delightfully large Uplands lot which has formal gardens, lawns and lots of room for active children too play. Ground level has large living room 22x15, separate dining room 12.6x14.6, den with fireplace. Master bedroom 13.6x16 and bathroom off. 3 very large bedrooms and bathroom up. Part basement. Hot-water heat. This year's best value in the Uplands at $49,500. Call D. G. WHYTE, 385-7707, anytime.

UPLANDS
GLORIOUS SEA VIEWS
AN UNIQUE HOME, A UNIQUE SETTING, A UNIQUE VIEW. This home will accommodate very comfortably either a retired couple, or a family. The sloping lot is extensively landscaped and completely sprinklered for easy maintenance. There are numerous plants and shrubs which will take the eye of the person who loves gardening. The ground level entrance leads to a generous floor area — living room 23x15 — separate dining room and slide doors to large sundeck. Bedroom en-suite with 4-pce. bathroom, small cosy den. Open stairway leads down to 3 BEDROOMS — BATHROOM and RUMPUS ROOM — doors to ground level patios. There are many extras — Double carport and parking for 3 other vehicles. All this for only $65,000. Exclusive Listing. Call D. G. WHYTE, 385-7707, anytime.

$22,000
THE KNIGHT IN SHINING ARMOUR
Stands on the steps of this solid, rather intriguing 7-ROOM STUCCO home on Hampshire Rd. Splendid, private rear garden. Plate shelf around the 24' living room. Fine Aga range for nostalgic Britons. Skylight over the artists corner upstairs. Oil Hot-Water heat. Not pretentious yet practical for two or seven. See for yourself with LYNETTE DELAHUNT, 385-7707, anytime.

UPLANDS
3 BEDROOMS AND DEN
Just five years old with, 3 bedrooms and den on the main floor plus an extra bedroom and recreation room opening at garden level on to a secluded patio. 30' long living room with panelled fireplace wall. Dining room 17x12. Custom built for the present owner and standing in ¾ acre of parklike grounds this home is outstanding value at $65,000. Call JACK MEARS, 385-7707, anytime.

BY OWNER CEDAR HILL AREA, quiet dead end street, 2 bedroom bungalow, fitted broadloom in living, dining room and hall, fireplace, drive-in garage, full basement. $23,500. 477-1353.

FOR SALE. BY OWNER. SNUG 2 bedroom bungalow on 2 Maple Bay view lots. Garage, fruit trees. Priced to sell at $15,500. For appointment to view, phone 746-7794.

WHITE ROCK, B.C., 3-ROOM basement house, auto furnace on high land 320.8x633 for sale or trade for lot or acreage. F. Kendra, 254 - 11th Ave. E, Vancouver.

$2500 DOWN
By owner, Fairfield, stucco 2-bedroom, full basement home, spotless, lovely gardens. Fridge, range, drapes etc., included. $21,500. 477-3626.

HAVE $3,500 EQUITY IN $15,500 house. Glanford area. Swap for 20'-26' trailer or cash. 479-7288.

P. R.
B.
P. R. BROWN & SONS LTD.
The PEOPLE to SEE are P.R.B.
762 Fort St. 385-3435 (24 hrs.)

OPEN HOUSE
3328—30 WISHART RD.
SAT. 1:30-4:30 P.M.
Side by side duplex, beautifully treed area. Both sides rented at $200 per month. Mtg. payable $203 per month. No problem to rent. A real value, built in 1969. All inquiries welcome. Asking $39,900.
TED HUEBNER 385-3435

—P.R.B.—

THE ADDRESS
2644 CADBORO BAY RD.
OPEN HOUSE
SAT., APRIL 11—1:30-4:30 p.m.
This low rancher home with full high bsmt. must be seen to appreciate the many outstanding features.
PRICE $35,900
See You Saturday!
To preview phone Eric Hughes
385-3435 anytime

—P.R.B.—

OPEN HOUSE
SATURDAY 1:30-4:30 P.M.
4516 VANTREIGHT
(at FERNDALE)
A beautifully treed property (80x196) with a spanking new 3-bdrm. home in a softly quiet area. Full basement for expansion with rec. room, bedroom and bathroom already roughed-in.
Excellent financing. $32,950
Mrs. Chaworth-Musters, 385-3435

—P.R.B.—

OPEN HOUSE
1007 BANK ST.
SAT., APRIL 11
1:30-4:30 P.M.
South of Oak Bay Avenue in Richmond area. 2-bdrms. with full bsmt., living and dining rooms. Price $20,950 — terms to owner.
J. P. H. EVANS
385-3435 or 477-4452

—P.R.B.—

OPEN HOUSE
OPEN HOUSE
OPEN HOUSE
Sat. 1:30-4:30 p.m.
2075 KINGS ROAD
OAK BAY
3-bdrm., full bsmt., OOM heating, electric hot water, lot 50x139. Only $19,500. Situated in a thirty thousand dollar location.
L. C. KNIGHT, 385-3435

—P.R.B.—

UPLANDS
ELEGANT COLONIAL
Just on the market and awaiting your inspection! This beautiful home of seven years abounds in extras. It is situated on a large — 127x135 — aesthetically landscaped lot with a delightful 20x40 heated swimming pool.
Consider these facts:
—Most gracious entrance hall with hand-wrought Italian chandelier.
—Large living room with marble-fronted fireplace.
—Separate guest size dining room.
—De luxe kitchen with "everything" and large family room leading to the garden and pool.
—Attractive study with fireplace.
—Five large bedrooms.
—Four outstanding bathrooms (gold-plated fixtures in two) and another two-piece at the pool's changing rooms.
—Decor throughout in excellent taste.
—Sprinkler system.
A home designed for carefree, happy growing for the family, privacy for the adults and gracious entertaining.
ASKING $115,000
MRS. BAXTER
385-3435

—P.R.B.—

COUNTRY EXCLUSIVE
$45,000
Design excellence and the superb use of natural B.C. woods make this 3 or 4-bdrm home with w-w carpet, am-fm intercom, 3 baths, double carport, finished rec room with built-in bar, patio, floor-ceiling F.P., kitchen with family room and open curved, high-beamed living-dining room to mazimize sweeping country views make this home one of a kind. Fully developed lot in parklike setting.
K. VICKERS AL VICKERS
388-7476 385-3435 652-2266

—P.R.B.—

LOCATION!
LOCATION!!
LOCATION!!
IN ONE OF OAK BAY'S MOST SELECT AREAS A "PUTT" TO THE GOLF COURSE, A "SKIP" TO THE SEA AND REDUCED TO $43,900!
At this price you cannot replace this architecturally designed home of 1781 sq. feet HERE.
See it to appreciate:
The leaded windowed charm.
The outstanding construction.
The gracious, large living-dining area.
The three bedrooms.
The three bathrooms.
The hot water heating system.
THIS IS CONSIDERED TO BE THE "BEST BUY" OF ITS KIND ON THE MARKET.
Don't miss this chance!
Please call MRS. BAXTER
385-3435 anytime

—P.R.B.—

HIGH LOCATION
LAKE HILL AREA
Spacious 4 bedroom home with separate dining room. Two fireplaces and two bathrooms. Large landscaped lot. Many special features.
PRICE $31,500
Call Mrs. Hartt 385-3435 anytime

—P.R.B.—

P. R.
B.
P. R. BROWN & SONS LTD.
The PEOPLE to SEE are P.R.B.
762 Fort St. 385-3435 (24hrs.)

LET US GET DOWN
TO BUSINESS
Nobody wants to pay for overpriced homes or have to pay for all eternity on a high rate of mortgage. What do you think of a modern stucco home with full high basement and close to large shopping plazas for only $22,900 with a 7½ per cent mortgage? Two large bedrooms upstairs with lovely living room and fireplace, good sized dining room, large electric kitchen with dining alcove, through hall Downstairs a big rumpus room with fireplace, extra washroom and toilet and space enough for a complete suite. Frontage 88 ft.
GEORGE S. LEE
Office 385-3435 Home 478-1903

—P.R.B.—

VIEW ROYAL
Ideal retirement home for couple wanting seclusion on a large treed property. Net taxes $1.00. Reduced to sell quickly.
$15,500
Call Mrs. Hartt 385-3435 anytime

—P.R.B.—

THAT HOUSE
IN THE COUNTRY
Almost everyone would like a home in the country with lots of room at a low cost. Here it is. A stucco two bedroom, full-basement home with auto oil heat and very low taxes on a lot 90x350 ft. only eight miles from city centre and fifteen minutes drive. $17,900. Prefer cash but terms can be arranged.
GEORGE S. LEE
385-3435 or 478-1903

—P.R.B.—

TRY $2,500 DOWN
$130 PER MONTH
If you have rented for 2 years why not own this cute 2 bedroom stucco bungalow. LR with F.P. and oak floors, utility ramp for wheel chair, fully fenced 50x120 ft. lot. A real buy at $15,900, or with $7,900 cash 8½ per cent financing is available.
C. WARREN, 385-3435

—P.R.B.—

P. R. Brown and Sons have, mortgage money always available.

—P.R.B.—

CLARKE & WALLACE REALTY LTD.
620 BROUGHTON 385-8794
Across from Eaton's Car Park

OPEN HOUSE
Sat. 2-4:30
2281 ARBUTUS
Spacious new home overlooking the water and islands — 20' L.R. — formal F.P. — Sep. D.R. — 3 lge. B.R.s — 2 full baths — really exquisite home in a prestige location — tastefully decorated throughout — full bsmt.
$44,900 Terms
See Pepe Browne 385-8794 anytime.

OPEN HOUSE, SAT. 2 - 4:30
3616 DONCASTER DR.
Just listed, very attractive family home with a MAGNIFICENT VIEW OF THE CITY AND THE OLYMPIC MTS. Living room with fireplace, separate dining room, bright kitchen and three family size BRs. Full concrete basement. Oil heat. RARELY DO YOU GET THE CHANCE TO PURCHASE A VIEW LOCATION IN THIS PRICE RANGE. LIST PRICE IS ONLY $23,500. (with good terms). Mr. Shaver and Mr. Pigert in attendance. 385-8794 (anytime).

OPEN HOUSE
SAT. 2-4:30
4724 TREETOP HTS.
Enjoy the exquisite view of valleys and hills from the private balcony and sunken LR in this hilltop home in Cordova Bay — few steps — brand new — LR with stone FP — dining room — 2 colored vanity baths — A TRULY UNIQUE HOME — $37,000. Mrs. Wallace 385-8794 anytime.

OAK BAY
LARGE 9 PER CENT MORTGAGE AVAILABLE on this charming chalet type two bedroom home. Close to shops, theatre, bus, etc. plenty of room for further development. If you are looking for that "different" home, then you must see this
Price $37,000
To view phone Mrs. MacWilliam 385-8794 anytime.

½ ACRE SECLUSION
Lovely contemporary 3-bedroom, 2-bathroom home located high on a hill with a beautiful view of the sea, trees and mountains. Spacious living room with floor-to-ceiling fireplace and separate dining room, all with wall to wall carpeting. Cabinet elect. kitchen with main floor utility plus full concrete basement and double carport, also secluded patios, beautifully landscaped — immaculate condition. Price $37,900. Mrs Johnston, 385-8794.

FAIRFIELD DE LUXE
3-Bedroom retirement or family home situated on a treed lot in good residential area. There's a lovely living room with sliding doors to balcony. Large floor to ceiling fireplace. Separate dining room. De luxe kitchen with Citation cabinets. On lower floor there is a beautiful carpeted den or rumpus room with fireplace. Rest of the basement lends itself beautifully for in-law suite. Full price $35,700 with terms. For further information call Leo Piget or John Shaver, 385-8794 anytime.

5 YEAR OLD
$2,500 DOWN could handle this charming 2-bedroom cottage with attractive kitchen and dining area. 12x20 living rm. 4-pce. bath. Large utility, OOM heat, attached garage and workshop. Low taxes. Asking only $16,800. For appointment to view please call Mr. Dyer 385-8794 anytime.

WESTERN HOMES LTD.
817 FORT ST.
TRY $5,000 DOWN
3-BEDROOM BEAUTY
One-owner, stucco bungalow, approx. 1200 sq. ft. Beautiful condition. Thru hall, spacious LR and sep. DR, all with W to W carpet, sunny arborite cab. kitchen. 4-pce. Pem. vanity bath., 3 generous Brs. Full high basement. Rumpus room. OOM heat, dr.-in garage. Plumbed for W and D. Bus at door. Close to Sears and schools. Many extras on this one at $23,950. Mr. S. Evans, 382-2157, eves. 479-7217.

OAK BAY
FULL PRICE — $11,100
Drive by 2042 Meadow Place — now rented at $97.00 month. Suggested apt. zoning. Call Mr. S. Evans, 382-2157, eves. 479-7217.

"BY THE SEA"
This beautiful retirement home was built for your leisure living with space to move (1210 sq ft.) ample storage and many extras. Thru hall plan. Living room 14x26, 2 bedrooms all W to W carpeting. 4-pce. vanity bathroom. Most attractive kitchen. Garage and carport. All this and more for $31,000. Terms. Mrs. Ruth Squires, 382-8629 or 382-2157.

TRY $2,500 DN.
FERNWOOD AREA
Older 3-BR home nice and clean. Approx. $130.00 monthly. Price $15,500. To view call F. Fantillo, Bus. 382-2157, Res. 382-5811.

CORDOVA BAY
LOW, LOW, LOW DOWN PAYMENT
New, 4-bedroom, 1,460 sq. ft. seaview home on cul-de-sac, can be purchased for $4,000 down. To see this exceptional home call G. Ireland, 385-1431 or Res. 658-6408. Quadra Realty Ltd.

$8,250. Handyman Special on 3 acres. Terms available. Shirley Wilde of Rex Hughes Agencies, 478-1729 or res. 478-2459.

J. H. WHITTOME & CO. LTD.
706 Fort St. Estab'd 1898
Day or Night 388-4271
Victoria, Duncan, Chemainus

WHITTOME'S
PARADE OF
OPEN HOMES
579 Langholm Drive
338 Benhomer Drive
2359 Cookman Street
3485 Henderson Road
2041 Cedar Hill X Road
1561 Hawthorn Street
784 Westbury Road
5180 Polson Terrace
5055 Cordova Bay Rd.
1598 Mileva Lane
Saturday 1:30 to 4:30. See Descriptions Below, and in Column No. 256.

OPEN HOUSE
SAT. 1:30-4:30
579 LANGHOLM DR.
IMMACULATE—$25,900
COULD BE 3, 4 or 5 BDRMS
For a growing family this is ideal. In the basement is a nearly finished "rec." room with fireplace — 14'x18'. Additional room can be another bedroom. A second bathroom plus plumbed utility room complete basement. Upstairs, the house is so bright with a lovely living room with raised hearth fireplace against panelled wall. Kitchen has many cupboards plus adjacent eating-dining area. 3 bedrooms are spotless and bright. A large sundeck overlooks lovely back garden. There is an 8% per cent mortgage at $131 including taxes. Vendors moving. Wills of Whittome's, 388-4271.

OPEN HOUSE
338 BENHOMER DRIVE
COLWOOD
SATURDAY 1:30-4:30
Come and see a truly well designed family home. Most beautiful beamed-ceiling Living Room with dramatic Mediterranean-style fireplace. Separate Dining Area — The homemaker will love the smart compact kitchen with spacious adjoining family room. Utility and 2-Pce. Vanity Bath complete main floor. Upstairs are 4 Bedrooms and de luxe 5-Pce. Vanity Bath. Immaculate and beautiful, sure to please the most discriminating. $33,500 with excellent financing.
LORRAINE ZIEGLER
592-1768
GERRY HUTTON, 386-3927
OFFICE 388-4271

OPEN HOUSE
2359 COOKMAN STREET
Saturday 1:30-4:30
5-year-old Tudor Beauty, located on quiet street, 1 block South of McNeill Ave., off St. Patrick. Just a short walk to the sea, close to the "Village," near school and bus. 4 Bedrooms, 1½ Vanity Bath. Oak Floors with broadloomed Living and Dining Rooms. Pretty fenced back garden. $33,500. Trades accepted.
(MRS.) GERRY HUTTON
388-4271 386-3927

OPEN HOUSE
3485 HENDERSON ROAD
Sat. 1:30 - 4:30
Delightfully different. 4-level home, designed for privacy. 3 Bedrooms, warm panelled den, pretty living room, formal dining. Quality W-W carpeting; large kitchen, sundeck. View this clean, well-kept home in top area. Ruth Lukaitis, 388-4271 or 477-5306.

OPEN HOUSE
2041 CEDAR HILL X RD.
Sat. 1:30 to 4:30
Brand New Model Home
Live in the lap of luxury"! 1678 Sq. Ft. of maximum convenience and comfort with an additional 1678 Sq. Ft. ready for development — 3 Large Bdrms. The Master featuring a Dressing Room and En Suite Plumbing — Lv Rm 22'x15', Slate F.P. — Dining Rm 12'x10'6" Crystal Chandelier — Kitchen 11'6"x16'6" Beamed Ceilings, Latest Soak Cycle Kitchen Aid Dishwasher. Closed Area—Plumbed Washer and Dryer. Flooring — Barrymore Magic Island Nylon Shag and Hardwood. — A must see at $42,900.
CALL: GARY MENZEL
388-4271 Office, 384-7650 Res.

OPEN HOUSE
SAT. 1:30-4:30
GORDON HEAD AREA
1561 HAWTHORN STREET
I am New.
I am Cute.
Come and Visit.
I have 2 Bedrooms, plus a Den.
I have Wall-to-Wall Carpet in my living room.
I have Many Extras.
I will be Yours for $23,900.
CONNIE WEYLER WILL SHOW ME
Phone 388-4271 ANYTIME

!!! OPEN HOUSE !!!
SAT. 2 TO 5 P.M.
784 WESTBURY ROAD
(Off Wesley)
Custom built Rancher with sweeping valley and Mountain views. 3 bdrm. (Master En-suite). Sep. din. rm., Plaster Construction, including the large Rec. Rm. in full high bsmt. Lot approx. 90x165 is landscaped with native arbutus and cedar preserved. All reasonable offers considered on the Asking Price of $38,900. To Preview, Phone 388-4271 or 479-6648.
BILL ANDERSON

OPEN HOUSE
HIGH CORDOVA BAY
See Display Ad Friday night or Saturday morning for Open House at 5180 Polson Tce. Saturday 1-4 P.M. on this 4-bdrm home that has office (or 5th bdrm) and rec room with fireplace, PLUS 35 ft. filtered swimming pool adjoining house at south end. Outstanding at price of $39,950.
WILF DAVIS 388-4271 or 658-5276.

BUILDER'S SPECIAL
10-COLUMN COLONIAL
4 BEDRS. — 2 BTHRMS.
This is a chance to buy a landmark. Large simulated stone house, large living room, stone fireplace, dining room, big kitchen, 4 BRs and 2 bathrooms. Main bathroom could be split to create ensuite unit. Seaview from master BR. About $10,000 down with new mortgage available or try your trade of mortages or revenue property. Only $29,900. F. Wills, 388-4271.

4660 CORDOVA BAY ROAD
COUNTRY COTTAGE
1.8 acres with potential subdivision. Existing 1 or 2-bedroom cottage rents for $80. Workshop near house. Close to town. Good garden area. Try your down payment. Could be made into a lovely property. Asking $19,900. Incidentally, this property is the key to a huge future subdivision, and you could sell for a handsome profit in the future. Call Wills of Whittome's, 388-4271 or 477-6823.

J. H. WHITTOME & CO. LTD.
706 Fort St. Estab'd 1898
Day or Night 388-4271
Victoria, Duncan, Chemainus

TOWN AND COUNTRY
A quiet location — and a delightful garden lot — adds to the charm of this immaculate 2-BR home for the retired couple. Close to shopping and transportation. Realistically priced at $21,500.
HARRY WOOD, 388-4271

ALL THIS FOR
ONLY $15,900 — LANGFORD
Modern stucco bungalow, 1040 sq. ft. — 14 bedrms., bright LR — Family kitchen. 95x100 fenced lot. Work shop — oil furnace. Call RUTH LUKAITIS — 388-4271 or 477-5306.

IMMEDIATE POSSESSION
FOUR BEDROOMS
GOOD DISTRICT
Excellent family home, 24x15 living room is bright and cheerful, family dining room, large convenient kitchen. Two sets of plumbing. Spacious, high lot. Full price $27,900. Dial Cliff Stretch to view. Off. 388-4271, Res. 592-3969.

$16,900 FULL PRICE
THREE BEDROOMS
Close in large valuable lot. Modern oil heat in crawl space. This solid stucco home is excellent value at $16,900. Dial Cliff Stretch, Off. 388-4271, Res. 592-3969.

SPACIOUS WATERFRONT HOME
GORDON HEAD
Architect designed three-bedroom home with den (or 4th bedroom), family room and 2½ bathrooms. The entertainment size living room and the family room feature full wall fireplaces and offer panoramic views from floor to ceiling windows. VLA approved. Exceptional value at $45,900. To view at anytime call:
MURIEL THOMPSON
477-2251 res. anytime 388-4271

LARGE FAMILY HOME
$17,500
Try your down paument on this spacious 4-bedroom home. New stucco, wiring, roof, OOM heating and aluminum windows. On a dead end street in Vic West. View by appt. only with
BRUCE COLEGRAVE RES. 388-9902
BILL ANDERSON RES. 479-6648
OFFICE 388-4271

COUNTRY SETTING
CLOSE IN
Brand New 3 Bd Rm Family Home. Maximum accommodation at a price you can afford. Lg. Lv. Rm with F.P. Dining Rm with adjoining Sundeck — Good Sized Kit. with Eating Area — 4 Pc. Tiled Vanity Bath — Drive-In Garage — Roughed-In Rec. Rm — Full High Cement Bsmt.
H-W Firs throughout. Asking $25,950.
CALL: GARY MENZEL
Off. 388-4271 Res. 384-7650

GORDON HEAD
NEW HOME
WITH AN IN-LAW WUITE
Main Floor: 3 Bedrm. Living and Dining Rm with Wall-to-Wall. Crestwood Cabinet Kitchen, 5-Pce. Bath and a large Sundeck.
Lower Level: 2 Bedrms, Living Rm, Bathrm, and Sauna Bath. Both Living Rms. with Fireplaces. $36,900. Owners will carry First Mort.
EDITH GUTEMAR, 388-4271

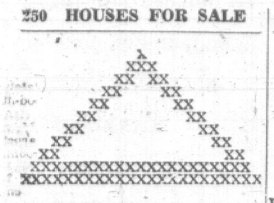
FAIRFIELD
LARGE OLDER FAMILY HOME
OR REVENUE
3 King Size Bedrm. Upstairs. Living Rm and Den with Fireplaces. Beamed Ceilings. Full Basement. New Wiring, Plumbing, Furnace and Roof. An Excellent Buy at $23,500.
EDITH GUTEMAR, 388-4271

WEST END OF TOWN
ONE OWNER HOME
TIP TOP CONDITION
You have to see it to believe that this 12-year-old home has been lived in. The walls, floors, and fixtures look like new, and the corner fireplace has never been used. This is a good sized (1100 sq. ft.) 2-bdrm home with a bright lower level that has roughed-in plumbing for second bathroom. A double oven range and all drapes are included in price of $25,900. Property is clear title, but owners will take mortgage of $10,000 at lower than current rate. For Appt. to View Call:
WILF DAVIS 388-4271 or 658-5276.

VIEWS OVER ELK LAKE
MODERN 4-BR
HIGH BEAMED CEILING
Just 15-20 minutes drive to a view property that provides a modern (7-yr.) home of 4 bdrms, set on a large 110 ft. lot presently displaying a beautiful flowering dogwood tree. No need for a pool since Elk Lake is close by. Added features include built-in GE Range, garburator, and a sprinkler system in the lawn. Price $35,700. Call today to view.
WILF DAVIS 388-4271 or 658-5276.

BRENTWOOD WATERVIEW
3 OR 4 BDRS.—$23,900
BELOW REPLACEMENT
IDEAL RETIREMENT HOME
It pays to buy the lowest price house in expensive row of homes. This is a lovely post and beam split level home with large sundeck, looking over the bay. The part basement has a fourth bedro

250 HOUSES FOR SALE



BROADVIEW PROPERTIES
1039 Johnson St.
384-8001

OPEN HOUSE
1956 GRANDVIEW
SAT. 2-5 P.M.

Lovely SEA VIEW from this 6-year-old home. 4 BEDROOMS, 2½ BATHS. Large L living-dining with mahogany wall—raised Arizona sandstone fireplace, 2 sets of sliding doors to the 20x24 VIEW SUNDECK. Convenient kitchen with built-in range and dining area. Super rumpus with fireplace and plumbed bar. DBLE. CARPORT PLUS DBLE GARAGE, well landscaped 72x190' lot. $27,000 mtge. available at the asking price of $38,500. View with JOYCE MILLER, 384-8001.

OPEN HOUSE
SAT., 1-4 P.M.
3355 SWINDELL $27,900

Metchosin Rd. to Benhomer to Swindell. 3 bedrm brand new full basement home with sundeck and carport. Sandstone fireplace in large sunny living rm, dining rm has hardwood flors, kitchen is cabinet electric. 1½ bathrooms, and many other features to be seen with
J. MAYBIE, 478-4033

OPEN HOUSE
SAT. 1-4 P.M.
2880 KNOTTY PINE RD.

Langford, $25,900. 3-bedroom full basement. Excellent for a large family. Close to schools, bus, shops, 1 yr. old. Cab. elect. kitchen, dining rm.
S. SAGE 384-4347

O-P-E-N H-O-U-S-E
O-P-E-N H-O-U-S-E
1551 KENMORE RD.
Subject to Prior Sale
SAT. 2 TIL 4:30
ONLY $18,900

TRY $1,000 DOWN ON THIS IMMACULATE 2 BEDROOM 14 YR. OLD STUCCO HOME. IN EVER POPULAR GORDON HEAD. CLOSE TO SCHOOL AND NEW SHOPPING CENTRE. BE SURE TO SEE THIS ONE SAT. OR PRIOR BY DIALING 384-8001.
RON TRUESDALE
ROY HINCHCLIFFE

OPEN HOUSE
1:30-4:30 P.M. SATURDAY
4532 CHEESEMEN
PLUS 7½ ACRES $51,500
OFF WEST SAANICH RD.

See this modern 3 bedroom home high on the hill with wonderful views of the countryside. Roam over the acreage with its own stream and many outbuildings which offer many possibilities. For other appointments to view call 384-8001 anytime.
FRED HULLY

OPEN HOUSE!
COUNTRY LIVING!
4865 TOWNSEND DRIVE
SAT. 2-4:30 P.M.

Take a short drive out W. Saanich Rd., to Townsend and come and view this modern family home on 1.6 acres. Three bedrooms on the main plus a fourth and rumpus room in the basement. Truly a wonderful place for kids, dogs, and horses. Full price $32,900 with good terms. Call 384-8001.
WALLY MILLIGAN

MUST BE SOLD!
QUICK POSSESSION!
UNIVERSITY AREA!

This attractive 3 or 4-bedroom home is situated on a quiet cul-de-sac and close to all amenities. Features large living room with Roman brick fireplace, good size dining room, family size kitchen, double plumbing, sundeck. Fully developed basement has extra bedroom, large rec room with bar. Extra storage room. Priced to sell at only $27,500. Excellent terms. Call 384-8001.
ANDREW DUNNING

IDEAL FAMILY HOME
GOING TO THE
OLD COUNTRY

This is probably just what you want! 4 bedrooms, developed basement, immaculate condition on large lot and close to all schools. Price $26,900. Phone now 384-8001
FRED HULLY

NEW EXCLUSIVE

Cosy no-step bungalow. 3 bedrooms, beautiful living room with fireplace, dining room and hardwood floors throughout. Buy with low interest mortgage. Close to shopping and bus service. Asking only $21,500. To view call 384-8001.
JESSIE McGRATH

$1,000 DOWN
Two 2-Bedrom Gems

1—JUBILEE AREA— 2 Br. stucco, full high basement, auto oil heat, 22 years, lot 145 ft. deep, dandy condition. Listed $17,500.
2—SHELBOURNE AREA— 2 Br. Rancher in spotless condition, big living room and kitchen, eating area. Good size lot amongst beautiful homes—listed at $18,900, and owner is moving.
Both these swell homes can be bought quickly with $1,000 Down but at $1,000 you must have an income over $7,000 annually and good credit. Wife's income allowed. Call quickly on these 384-8001.
ROY HINCHCLIFFE
RON TRUESDALE

NEAR THE SEA

An older home in a choice area, Dallas Rd., wide entrance hall, 6 large rooms, 2 bathrooms, new wiring and copper plumbing. OOM heat. Asking $32,000. To view please call 384-8001.
JESSIE McGRATH

OAK BAY SOUTH
NEWPORT AREA

3 bedroom, excellent construction. Full basement, hot water heat, spacious quality home. Phone BILL PALFREY, 384-8001. Asking $30,000.

SIMPSONS-SEARS

CLOSE TO ALL SHOPPING AND SERVICES. Ideal retirement home — 2 bedrooms — living room with fireplace — full basement — OOM heat. Asking $18,500.
JESSIE McGRATH

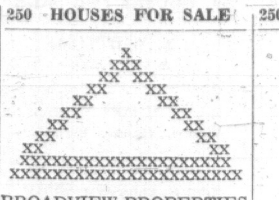
THETIS HEIGHTS
ONLY $25,500!
4 BEDROOMS

How would you like a mortgage of 7½ per cent and gross taxes of $263? This is a 10-year-old home custom built for the present owner. 1,250 sq. ft. of convenient living, with drive-in garage and rumpus in the full basement. Sundeck overlooking the treed 75x150 lot. Call JOYCE MILLER or BARBARA HUNT to view, 384-8001.

NEW! NEW! NEW!
COMPARE AND BUY!
ONLY $25,500!

SHINING LIKE STARDUST behind an Arbutus tree — you will be delighted with this NEW white stucco — FULL BASEMENT — home, complete with carport and sundeck. Attractive WHITE FIREPLACE in living room — lovely lighting fixtures in the dining room — spacious kitchen with breakfast area and RIBBON MAHOGANY cabinets — vanity bathroom done in eggshell white and beige — 3 bedrooms — basement has room for RUMPUS ROOM and fourth BEDROOM. NEW AND READY FOR YOU for only $25,500. Call 384-8001.
GLADYCE McLURE

250 HOUSES FOR SALE



BROADVIEW PROPERTIES
1039 Johnson St.
384-8001

BRENTWOOD

A good VLA buy on .49 of an acre featuring 4 bedrooms, L-shaped living room with fireplace and dining room with sundeck off. 2 bathrooms. Partly finished rec. room. Asking $26,900. Call 384-8001.
BRUCE McILROY

1.6 ACRES

Best part of Gordon Head. Older type four-bedroom home. Bedrooms on top floor. Main floor consists of modern kitchen, family size dining room, library and living room. One acre can be subdivided into four lots when the sewer comes to the area in the near future.
BILL JENSEN, 477-3340
TOM DUNCAN, 477-2462

ROCKY POINT V.L.A.

Solid neat 2-bedroom home. Separate garage. On 1:03 acres, suitable for horses.
ROY TELFORD
384-8001 or Res. 479-4804

$2,500 DOWN

3-bedroom, no-step rancher, spacious living room with feature fireplace wall, spacious bright kitchen (stove and fridge included) with utility room off. Landscaped yard with many fruit trees and greenhouse. Close to all school levels. Call 384-8001.
BRUCE McILROY

"WOW!"

Living room, dining room, kitchen. P.W. utility and 3 bedrooms, on one floor all FULLY FURNISHED! Coppertone range, freezer top fridge, heavy wiring and automatic heat! Esquimalt. $16,000, terms.
BEV McARTHUR
384-8001 Anytime

RETIREMENT SPECIALS
Jubilee-Simpsons-Sears

Let me show you thru either or both of these cosy modern, three-bedroom no-step bungalows just listed. Good low interest mtge. on both. Walking distance to shops, hospital and bus.
CONNIE REYNOLDS
384-8001 or Res. 592-3006

"DRIVE BY"

882 Dunsmuir! Five-bedroom, 2-bath family home or LEGAL DUPLEX. Try your offer! Asking $17,900.
BEV McARTHUR
384-8001 Anytime

2-BEDROOM STARTER

with terrific potential. Modern kitchen, large bedrooms, nice living room, full basement with rumpus room and extra bedroom. Plumbed for washer and dryer, with extra toilet in basement. Very large lot of 10,800 sq. ft. Exceptionally well priced at $21,900. Call 384-8001 or
TOM DUNCAN, 477-2462
BILL JENSEN, 477-3340

MUST BE SOLD

Spacious and bright. 3 bedrooms plus 2 R.I. in the full basement. Feature antique wall in the living room with fireplace. Dining room with sliding glass doors to sundeck. De luxe kitchen with eating area. 2 bathrooms. $30,800. Call 384-8001
BRUCE McILROY

QUADRA TOLMIE

Nice, neat, 2-bedroom home on landscaped lot close to park, schools and bus. $3,500 could handle, only $18,500.
A. MacLEAN, 384-8001

"TRY $1',000 DOWN!"

Rarely a beautiful, 3-bdrm. city bungalow like this, with landscaped grounds on quiet residential street, for so little! Full basement, heavy wiring, copper plumbing, drive-in garage and dozens of extras! $17,500 full price.
BEV McARTHUR
384-8001 Anytime

B.C. LAND
& INSURANCE AGENCY
LTD.
922 Government St. 388-5555
"Serving B.C. Since 1863"

WILLOWS
OAK BAY

Well built 5-rom stucco bungalow in beautiful condition. Spacious rooms. Consists of a through hall, large living room with open fireplace, dining room, electric cabinet kitchen, 2 bedroms and 4-piece bathroom. Full cement basement, drive-in garage, automatic oil heating and extra finished room. Rewired, copper pipe. Small greenhouse. Close to Beach Drive and beach. Exclusive Listing.
Price $24.950
Call Mr. Hope,
388-5555 anytime

RETIREMENT HOME
$18,000

In Esquimalt close to schools, transport, shopping. Improved lot. Large L.R. with F.P. Modern large kitchen, 2 good B.R.'s and Thru hall. Copper piping, 4-Pce. bath, full basement with drive-in garage, 3rd. B.R. in basement. 100 amp. service. To view call
D. L. MACDONELL
384-4962 388-5555

CADBORO BAY
SEA GLIMPSES
3 BEDROOMS

Listed for the first time. A lovely home nestled on a quiet cul-de-sac. Lovely parklike garden, with well developed fruit trees and greenhouse. Combination living room-dining room face onto beautiful Cadboro Bay. Large sundeck for outdoor living. Oak floor throughout. Full basement with rumpus room and extra bathroom plus space for further expansion. This is a well-built home that is priced right. Easy financing available at reasonable interest.
PRICE $29,950
GEORGE PARSONS 388-5555

2 OPEN HOUSES
2 OPEN HOUSES
COUNTRY SECLUSION
BRAND NEW
REDUCED TO $28,900
SAT. 1 - 4 P.M.
Sandover Crescent,
DEAN PARK ESTATES

2 beautiful 3-bedroom (Master-en-suite) homes located on landscaped ½-acre lots and in a controlled subdivision which is planned to be one of the finest areas in all of Victoria.
Large first Mortgages available and included in price of home. Both are eligible for govt. grant, second mortgage or V.L.A. These homes represent some of the finest values and best investments in the Real Estate today.
BILL NESBITT
IN ATTENDENCE
(Out Pat Bay highway to Mt. Newton X-Road, left 'til East Saanich Rd., then right to Stone Gates of DEAN PARK ESTATES).
McAdams Investments Ltd.

250 HOUSES FOR SALE

N A T I O N A L
TRUST CO. LTD.
1280 Douglas

OPEN HOUSE
3951 CEDAR HILL X RD.
SAT. 1:30-4:30
.59 ACRE—POSS. V.L.A.

1,480 sq. ft. three bedrooms (master 13x15). Formal dining room, utility off spacious kitchen. High 9-ft. full basement. Easy-care landscaping. Fruit trees. $27,900. Reasonable down payment and balance at 9 per cent.
MIKE RUSSELL
388-5451 (anytime)

OPEN HOUSE
SAT. 1:30 - 4:00
3431 WILLERTON

Up Maplewood, right on Pike, one blk. Two lots. Spacious family home with 3-rom in-law ste. in beautifully treed setting. Parking for trailer, boat Many fruit trees. Near everything and 10 min. to town. Present your down payment. VENDOR WILL CARRY MTGE. AT 9 per cent.
MRS. SIMPSON
388-5451 24 Hrs.

COLWOOD

Two — three-bedroom homes under construction. Large living rooms with fireplaces, 1½ sets plumbing, full basements, both with carports and sundecks. Excellent construction.
PRICED FROM
$26,500 to $28,700
OFFERS
HARRY COOK
384-2883 Res.
388-5451(24 hrs.)

UNIVERSITY AREA
6½% MORTGAGE

Three bedrooms, modern kitchen with family dining area. Dining room — living room with fireplace and gleaming parquet floor. Rumpus room. Half basement. Walking distance to all schools. 7 years old.
$26,900
MIKE RUSSELL
388-5451 (anytime)

WEEKEND DRIVE-BUYS
3 BEDROOM, BASEMENT
HOMES

3296 Galloway—Colwood—Off Ackland off Wishart, very attractive, new, large lot. 1½ baths, rancher, wall-to-wall carpet.

$26,900

4924 Wesley Rd.—Cordova Bay Ridge. 2 years old, finished rec. room, 1½ baths, some seaview. 9 per cent financing.

$33,500

3773 Jennifer Place—off Cedar Hill X Rd. New — very well built, 1½ baths, close to all schools and services. Wall-to-wall carpet.

$31,900

HAVE A LOOK, THEN CALL GERRY PORTER AT 388-5451 (24 hrs.)

SEA VIEW LARGE
LOT QUALICUM

Signs on Property—Island Hiway frontage. Up Crescent Rd. W., turn right, access to level lot from beach terrace.
MRS. SIMPSON
388-5451 (24 Hrs.)

THE EXCLUSIVE AREA
OR FAIRFIELD

1½ BLOCKS FROM THE SEA AND SHOPPING CENTRE ON QUIET STREET. THIS 2-BEDROOM RESIDENCE IS BUILT WITH COMFORT AND ECONOMY IN MIND. THE MODERN KITCHEN INCLUDES ALL CONVENIENCES. A RECREATION ROOM OF 23'x12' AND THIRD BEDROOM ON THE LOWER FLOOR IS AVAILABLE FOR YOUR GUESTS AND FRIENDS.

OFFERED FOR ONLY
$23,000
JOHN A. RELLING
388-5451 (24 Hrs.)
477-6101 Res.

THE PURCHASE OF THE YEAR
OWNERS HAVE TO
LEAVE CITY

This fine next-to-new split-level 3-bedroom home with utility room and large sundeck has been priced to sell for as little as

$21,000
JOHN A. RELLING
388-5451 (24 Hrs.)
477-6106 Res.

IT IS HARD
TO BELIEVE

1,555 square feet on one floor without steps. 4-bedrooms, 1½ bathrooms, 18'x10, recreation room. All this for the low price of
$24,000
JOHN A. RELLING
388-5451 (24 Hrs.)
477-6106 Res.

ALL OPEN
TO OFFERS

ESQUIMALT — TILLICUM area, must be sold. Asking $19,500.
High GORGE WATERVIEW. Immaculate. Asking $23,900.
CENTRAL OAK BAY. Large family home. Asking $23,900.
CITY SIDE-BY-SIDE DUPLEX. H.W. floors, fireplaces, basements. Owner will carry balance. Asking $34,900. Call—
PAT MURPHY
385-6741 or 382-3098 anytime
J. Donald Smith Ltd.

BRAND NEW

Buy from owner at builder's cost. Would you know a bargain if you saw it? 1400 sq. ft. of living area, 3 bedrooms, wall-to-wall carpet in dining, living and TV room. Drive-in garage. On high valley view lot. On city bus route, close to Strawberry Vale School. Low down payments to approved buyer. Full price $23,900. Open House Saturday and Sunday, 1-5 p.m., 4125 HOLLAND AVENUE. PHONE OWNER 479-1463 ANYTIME.

250 HOUSES FOR SALE

2 VICTORIA OFFICES

BBBBBBBB BBBBBBBB BB BBBB BB BBBB BB BBBB BBBBBBBB BBBBBBBB BB BBBB BB BBBB BBBBBBBB BBBBBBBB BB BBBB BB BBBB BBBBBBBB BBBBBBBB BB BBBB BB BBBB BB BBBB BBBBBBBB BBBBBBBB
WE TRADE HOMES
Open 9-9 Weekdays; 9-5 Sat.

BLOCK BROS. REALTORS

OPEN HOUSES
OPEN HOUSES
OPEN HOUSES
SATURDAY, APRIL 11
1:30-4:30

OPEN SAT. 1:30-4:30
3162 COOK STREET

5 rooms, basement, drive-in garage, 1400 sq. ft., 3 fireplaces. Reduced to $20,500.
E. W. (WALLY) PLETZER, 477-1841

OPEN SAT. 1:30-4:30
4059 MONARCH PLACE

In lovely Cadboro Bay. Secluded treed lot. Home is very different, distinctive. 3 BRs, double garage, oil hot water heat. Close to schools, university. Trades welcome, $34,900.
BILL FELTON 479-1936 or 477-1841

OPEN SAT. 1:30-4:30
822 LINDEN

1,700 sq. ft. of family living, plus 2 basemt. rms. and play rm. plus self-contained in-law suite up. Gracious entrance hall to 22 ft. L.R. with F.P. and wall to wall carpet. Close to everything. Now reduced in price.
ETTIE HEPBURN 385-0896 or 477-1841

OPEN SAT. 1:30-4:30
4152 HAWKES

1280 sq. ft. 3 BRs. modern home. Partly completed space for extra BR. and rec. room. in full daylight basemt. L.R. 23x13 with unusual native white quartz fireplace. $25,900.
WANDA STARR 478-5083 or 477-1841

OPEN SAT. 1:30-4:30
184 JOSEPH STREET

3 BR. older home in good condition. L.R. and D.R. both with fireplaces. Family kitchen. Full bsmt. OOM heat. This is worth seeing. Asking $16,250.
BUZZ MAINPRIZE, 658-8268 or 477-1841

OPEN SAT. 1:30-4:30
1961 KINGS ROAD

Well kept 3 BR. split level home. L-LR and DR, brick fireplace. Large bright modern kitchen. W-W carpet over hardwood. Laundry rm. off kit. plumbed for W and D. Half bsmt with rec. rm, or extra BR. Room for workshop. Plenty of cupboard space and storage throughout. Priced at $23,900.
JERRY HUBERT 384-2740 or 477-1841

OPEN SAT. 1:30-4:30
4902 SEARIDGE DRIVE

You can see forever, mountain, sea and sky. Best of workmanship has gone into this home. 3 BRs., 2 baths, L.R. and D.R. L-shaped. Raised hearth F.P. Built-in range. Be my guest.
LOUISE WILTERMUTH
477-6307 or 477-1841

OPEN SAT. 1:30-4:30
137 JOSEPH ST.

In Fairfield, close to sea — shops, schools and transport. 2 Bedrm. lge LR and DR, fireplace. Kitchen and pantry. New roof and HW tank, 3 yr. old furnace. Full basement with room for development. Low down payment. $18,500.
A. BIRD 386-3231 or 477-6300

OPEN SAT. 1:30-4:30
1208-1210 FORT ST.
DUPLEX 2 BEDROOMS UP
ONE BEDROOM DOWN

Completely renovated like new, vacant. Asking price $34,900. Terms arranged.
RUSS FITZSIMMONS 386-3231 or 477-2412

OPEN SAT. 1:30-4:30
1431 LANG STREET

Only asking $23,500 for this 3-bedroom N.H.A. built quality home. Absolutely immaculate throughout. Nice sundeck. Extra bedroom in full basement. Drive-in garage. Terms to suit you.
IRENE DALZIEL, 386-3231 or 384-9892

OPEN SAT. 1:30-4:30
1.6 ACRES
4813 TOWNSEND DRIVE

This well built two bedroom home suited for V.L.A. is located on the crest of a gentle slope overlooking a valley view and the Dominion Observatory. Full basement, fenced yard, white stucco exterior. Very close to junior school, only 7 minutes from Woolco, yet nice rural area. Be my guest. Asking only $24,900.
FREDDY STARKE 386-3231 or 384-9633

OPEN FRI. and SAT.
1:30 - 4:30
30 KINGHAM PLACE

Excellent family home. Close to schools and playground. Quiet location. Views of Portage Inlet. Includes 3 bdrms, living and dining rooms, 4-pce. bath, electric kitchen. Full basement, OOM heat, drive-in garage. Well kept lot, low taxes. F.P. $24,900 with $6,000 down. Vendor will carry bal. Previews phone:
F. COLOMBIN 386-3231, Res. 385-3033

OPEN SAT. 2-5
5205 WESTHOME
IN 7 MILE CIRCLE

Off West Saanich Rd. Brand new 3-Bdr., W-W carpet thru out. Huge lot and asking only $26,500. We trade homes.
RUSS McDOWELL, 382-7930 — 386-3231

1800 BLANSHARD
386-3231

"SAD DAY"

Owners of this 4-bedroom, 2 bathroom, stucco and timbered Tudor are bound away and wish to sell. The guest size dining room, and living room, all golden oak floors, are pleasing to the eye. It is also designed to give you a self-contained mother-in-law suite if you do not need all 4 bedrooms. Full basement, of course, a quiet street and easy walking distance to town. A most tempting buy for the budget wise at $24,500. No financing needed. Phone:
ETHEL HARVEY 386-3231 or 386-6472

FAIRFIELD FOREVER

Where can you get 3 large bedrooms, a comfortably large living room, guest size dining room — full basement all in immaculate condition — with plenty of character — all on one floor — in Fairfield! That's where, and it's priced low at $21,900—good terms. to be had.
J. J. WILLIAMS at 386-3231

SIX SHORT BLOCKS TO
WOODWARDS

A newly and well renovated home at a moderate price of $21,700 with terms. Two BRs. with room for more in basement. Fruit trees, make your own wine from grapes grown here. Two small greenhouses.
FRED CRAIG 386-3231 or 383-1671

FAIRFIELD—$1,000 OFF

Act quickly as this charming 3-BR bungalow has just been reduced to $21,900, with good terms. It offers the charm of beamed ceilings, oak floors, front and rear sunporches, full bsmt. and completely modern bath and kitchen with installed garburator, and all drapes are included. Lovely fruit trees set off the easy-care garden, so call now, it won't last.
JEFF CHALK, 386-3231 or 382-2956

250 HOUSES FOR SALE

2 VICTORIA OFFICES

BBBBBBBB BBBBBBBB BB BBBB BB BBBB BB BBBB BBBBBBBB BBBBBBBB BB BBBB BB BBBB BBBBBBBB BBBBBBBB BB BBBB BB BBBB BBBBBBBB BBBBBBBB
WE TRADE HOMES
Open 9-9 Weekdays; 9-5 Sat.

BLOCK BROS. REALTORS

A "MUST SEE"

Firstly for real and good value — than for so much in desirables searched for in this warm family home. Country setting on a close to the city location. The in-line L.R. D.R., and large covered sundeck take full advantage of the high panoramic view. There is so much to describe in this 3-D.R., full basement home you have to see it. $31,900.
HERB HILL 386-3231 or 383-7705

OLD SAANICH LAND-MARK!!!
SHADES OF THE PAST!!
CHERRY TREE BEND!

A charming old building . . . once a delightfully shady Tea Room, haven for the weary traveller, now a comfortable rural dwelling for someone who appreciates the unusual. Just off the Pat Bay highway opposite Beaver Lake Park. A beautiful and large lot with huge cherry and other fruit trees. The building is sound and has a huge main room with a stone fireplace, one bedroom, bathroom and kitchen with pantry. Truly a quaint and charming place to live. The land may have future value for the expansion of the motel. See this and act quickly. ASKING $19,500, terms.
MR. STOTHERS, 386-3231 or 658-5285

Jubilee Area—for starter or retirement, clean 2-bedroom, full basement home, close to everything, good mortgage.
ART DE WITT, 386-3231 or 385-0066.

NEED SPACE?

Fireplace in living and dining room, not miss this one, only $21,900. Terms.
JAY ROGERS 386-3231 or 477-4569

EXECUTIVE
WATERFRONT HOME

A beautiful executive waterfront home with magnificent views, and a good deal of seclusion. A most intriguing plan, to take advantage of seascape from all rooms. Large entrance foyer with ship planked activity room off, with sliding glass doors to a private patio. Beautiful L.R. and D.R., walled with double plate glass windows overlooking the sea. The home is 10 years old and was built of the finest materials by an expert builder. Magnificent kitchen with built-in electrical equipment, 2 bathrooms, 2 beautiful bedrooms, utility workshop and huge double garage. The gardens are designed for minimum maintenance and are quite enchanting. This home has never been offered before. If you are looking for a home in this category, please call for appt. to view. $79,500.
Mr. Stothers, 386-3231, 658-5285
MR. FITZSIMMONS, 386-3231 or 477-2412

OAK BAY

Quality and location are important — This home overlooking Landsdowne Slope has it. 3 bedrms., king-sized dining and living rooms — vanity 4-pce. bath — large bright kitchen — the high basement is complete with generous family rm., fireplace. 2 bedrms. and 3-pce. bathrm. Priced at $32,500 with a healthy 7 per cent mortgage. Makes any comparison look sick. Call J. J. WILLIAMS to view at 386-3231 or 382-6741.

YOU WILL

Appreciate the setting and location of this charmer. Two large bedrooms, an inviting living room with Roman brick fireplace, entertainment size dining room. The down area is ready and asking to be made into a large family room, etc. Beautifully landscaped in a quiet area surrounded by equally attractive homes. $26,700.
ETHEL HARVEY, 386-3231 — 386-6477

6¼ PER CENT
FINANCING HOME

6-yr.-old, 3-Bdr., lge. LR, DR and kit. with full high cement bsmt., close to all facilities. Quick possession as owner transferred. Bargain priced at $22,900.
RUSS McDOWELL, 386-3231 — 382-7930

NEW, $3,000 DOWN

Jubilee area. Brand new 3-Bdr. home with W-W carpets, 2 baths, Crestwood kitchen, beautiful RH fireplace, full bsmt. with fireplace. Ready for rec. room and extra bath. Landscaped. $24,500 mtge at 9½ per cent. Qualifies for B.C. 2nd.
383-3231 JEFF CHALK 382-2956

PRICED REDUCED $20,900

This 3-yr.-old, 2-BR, full basement home won't last long. W-W in living room. Extra bedroom in basement. Located on quiet street only 25 minutes from town. Close to schools and services. On sewer. Excellent terms.
J. GIST, 652-2836, 386-3231.

WOULD YOU BELIEVE
$11,500 — $1,000 DOWN

It has a living room, dining room, 2 bedrooms, 3-pce. bath, and the payments with $1,000 down is only $105 per month. Need I tell you more. Better make it quick.
386-3231 BEN GREIG 479-4253

3636 Shelbourne
477-1841

BLOCK BROS.
ARE PROUD
"CEDAR VILLAGE
TOWN HOUSES"
OPEN TO VIEW
1 P.M. to 9 P.M. DAILY
(Except Holidays)

Located on North Dairy Road, just off Cedar Hill Rd. Handy to the golf course. 10 homes to choose from. Come by and see a home you can own, it doesn't own you.

OAK BAY BORDER

Spacious 1200 sq. ft. family home with large LR with FP, family DR, mod. kitchen, 3 good BRs and professionally finished rec. rm. in large bsmt. Laundry rm. and large workshop. Sep. garage. Large landscaped lot. Possibly most attractive home on nice street. Asking $27,500.
BILL HORAN 477-1287 or 477-1841

ACREAGE AND
3-BR. HOME

Well built stucco bungalow on over 2 acres, is spotless in every respect. A gardeners dream. 8 yrs. old, has a modern kitchen with beautiful cupboards and sep. large eating area. Dry full depth bsmt. has OOM furnace, 40-gal. elect. hot water tank. Plumbed for washer and dryer with space for workshop. Unlimited supply of water available from underground spring makes gardening or animals economical.
MERVE COULTER 478-3795 or 477-1841

GOOD POTENTIAL

Handy man special. 3 BRs, close to schools, shops and transportation. Full price $12,900
SYLVIA HART 479-6430 or 477-1841

3 BRs.—3 HOUSES

1—Choice location, extra BR in bsmt. Rec. rm. 2 FPs. $34,500.
2—Close to all conveniences, extra BR and den in bsmt. Owner leaving town, $34,500.
3—Beautiful setting in most desirable district. Many extras. Real good value. $32,950.
C. SIMONS 652-1731 or 477-1841.

TRY $1500 DOWN

With the B.C. 2nd mtge owner may carry the bal. on this redecorated solid family home close to schools and shopping. Full bsmt. 2, 3, or 4 BRs. 3 FPs. Priced at $20,500.
MRS. A. EDGINGTON 477-4531 or 477-1841.

250 HOUSES FOR SALE

2 VICTORIA OFFICES

BBBBBBBB BBBBBBBB BB BBBB BB BBBB BB BBBB BBBBBBBB BBBBBBBB BB BBBB BB BBBB BBBBBBBB BBBBBBBB BB BBBB BB BBBB BBBBBBBB BBBBBBBB
WE TRADE HOMES
Open 9-9 Weekdays; 9-5 Sat.

BLOCK BROS. REALTORS

UPPER LANSDOWNE

Located on the sunny slopes of Mt. Tolmie this immaculate 3 BR. post 'n' beam home is a must see. Large L.R. with floor to ceiling rock F.P., and D.R. in-line. Master BR. has 3-pce. bath en-suite. Large professionally finished rec. room with F.P. Asking $42,500. Large 7 per cent mtge can be assumed. Trade up.
BUZZ MAINPRIZE 658-8268 or 477-1841

1880 SAN LUIS PLACE

$35,700. Excellent terms. This 3 BR. home is a treat to show to people who enjoy home living. 3 BRs. 1½ baths, sep. D.R., large rec room with R.P. Plus a carefully decorated den in full bsmt. with roughed in plumbing and plenty of room for further expansion. A large lot on a quiet cul-de-sac.
B. HAMER 388-9377 or 477-1841

GORDON HEAD BEAUTY

Reduced to $36,500 with excellent financing. 4 BR., 3 baths, den, 2 fireplaces, all with $8000 down in prestige area.
MRS. L. PLANT 656-3989 or 477-1841

PRICE REDUCED—FAST
SALE

Magnificent sea view. Finest area of Gordon Head. Excellent 3 BR. home. Large L.R. with corner Floor to ceiling F.P. D.R. in-line. Large kit. and sundeck. Full bsmt ready for development with second F.P. $39,900 with terms. Try your trade.
IAN RUDIAK 477-1841 anytime

RETIREMENT

No draughty leaky cottage this, for your retirement a palace in miniature, best possible materials, construction and design. On a no-thru street, offering quiet and seclusion. 2 good BRs., guest BR., rumpus rm, bathroom in bsmt. Spacious secluded sun room. Profusion of shrubs, trees, fully landscaped, fish pool, secluded patio. Trades welcome. $28,850. MUST BE SOLD.
BILL FELTON 479-1936 or 477-1841

CEDAR HILL — CITY
1413 FINLAYSON

You are invited to see this outstanding new 3 BR. post and beam home. Sliding glass doors to wrap around sundeck. Entertainment size L.R., features custom old brick F.P. Electric range, dishwasher. Large gilt mirrors over double vanity. Golfing, shopping convenient.
HELEN ILES 385-3215 or 477-1841

PICTURESQUE SETTING

1600 sq. ft. designed for discriminating buyer. Features dramatic LR plus large family room with bar and sunken patio. 2 huge fireplaces, 4 BRs., delightful kitchen, sep. utility room, indirect lighting, wired for stereo. $33,900.
MARGUERITE SCHILL, 477-5650 or 477-1841

PRIOR AND BAY

4-BR home with spacious LR, family size electric kitchen, 3-pce. bathroom plus sep. shower. OOM heat, nice lot and sep. garage. Asking $21,900 with $4,500 dn.
FRED HARROP, 478-5444 or 477-1841

9 PLUS ROOMS

Incl. upstairs in-law suite. Nicely renovated older home that can be purchased on easy monthly payments with reasonable down payment. Call to view and discuss terms. End price $21,900.
E. W. (WALLY) PLETZER, 477-1841

You Better Call Gooder

—If you want the best
—Good buys for good guys
—Good trades on your present home
—Good prices on your next home
—Good homes in good locations
KAY GOODER, 479-2109 or 477-1841

BEACH DRIVE BEAUTY

Everlasting unspoilable sea view. Lovely beach right across the road. 3 BR and room for more. Rec. rm. with FP, 2 complete bathrooms. Large LR and sep. DR and kitchen. Picture window views. Huge double garage. 220' of gorgeous garden. Prestigious, pleasant, perfect. $48,400.
KENETH HARVEY
656-2397 or 477-1841

SLEGG BROS. REALTY
LIMITED
690 Broughton St.
386-6391 Anytime

SIDNEY

Ideal retirement home in quiet residential area. 5 blocks to main business section. ½ block to sandy beach. This home has many features such as beamed ceiling, floor to ceiling fireplace and inset stereo speakers. 3 large bedrooms. Asking price $35,000. Try your offer. Viewing by appointment only. Phone Gerry Lloyd, Res. 656-4010.

$1500 DOWN—GLANFORD

3 bdrm. home just nearing completion. WW carpet throughout. Electric heat. Large living, dining rms. No bsmt. On quiet street. Close to schools. ½ block to bus. This won't last! $21,500.

2163 CENTRAL AVENUE

Oak Bay. 2 bdrm. home. Separate dining rm. New OOM furnace. Full basement. $21,500. Call Gerry Lloyd. Res. 656-4010.

ESQUIMALT — $21,000

2¼ bdrm. home. Full bsmt. Well maintained. View of Strait of Juan de Fuca and Olympic Mts.

OAK BAY
2 OR 3 BEDROOMS
$21,500

Here is the perfect starter home on a quiet street. Lots of safe areas for the little ones to play, in lovely, bright rooms or the secluded, fenced garden. Loving care has been lavished on this cottage. Nothing to do but move in and enjoy living. See this with Mrs. Watson, 382-2161.

OAK BAY
3 BEDROOMS
$25,200

Dandy, older (but not too old) family home, close to Avenue shopping. In excellent condition, and with a special charm. So close to everything, your family would just love living here. Let me show you the well-planned room arrangement of this house. Call Mrs. Watson, 382-2161.

EXECUTIVE HOME
PRESTIGE AREA

Spacious residence in lovely garden setting. Entertainment sized living room, separate dining room, and den with fireplace. 4 generous bedrooms, 2 bathrooms. Asking price $40,000. Call Mrs. McLeod, 382-2161.

C. J. McLEOD
REALTY LTD.
2230 OAK BAY AVE.
382-2161

NEW OUTSTANDING COLONIAL. 3 bedrooms, plastered. 2½ baths, huge rumpus rm. with FP, double carport, sundeck, 4525 Montford, off Ferndale, Ph. Builder, 477-2907.

250 HOUSES FOR SALE

Montreal
Trust
1057 Fort St.

"Complete Real Estate Service Across Canada"

THE SALESMAN

What can the salesman do for the buyer?

He will bring to his relationship with the prospective buyer his knowledge of the present real estate market and the properties available, and will apply this knowledge to meeting the needs of the buyer in a spirit of professional responsibility. He will present homes available truthfully and honestly. A good real estate deal is a good deal for both buyer and seller, and the competent salesman will endeavor to match needs with the homes offered in the best interests of both parties.

When buying, work WITH a good salesman, and give him the opportunity of helping you.

Our salesmen are good salesmen.

GORDON HEAD
CLOSE TO PARK

Once upon a time there lived a handsome prince. His castle was strong and beautiful — but the story can wait. You want to know about your home. Here are the facts.

Three bedrooms on the main floor.
Living room 18x15.
Raised hearth fireplace.
Dining room with sundeck off.
Large four-piece bathroom.
Cupboards galore in bright kitchen.
High cement basement.
Room for fourth bedroom.
Two years young.
Close to schools and university.

FULL PRICE $30,500
With Terms
JOHN WATSON
386-2111 477-3877
Montreal Trust

170 OLIVE ST.
$12,900 WITH $2,500 DOWN
AND BALANCE TO
VENDOR AT 9½ PER
CENT, $125 PER MONTH
PAYMENTS.

This solid stucco Fairfield Cottage with low taxes on a quiet street has a nice garden, new roof and heavy duty wiring with no steps to climb. Excellent bus service. 1 block to shopipng, 3 blocks to waterfront, 6 blocks to Beacon Hill Park.

FOR MORE FACTS CALL
TREVOR MILSTED
386-2111 or 385-1171

WELCOME SIGN!
A ROOM OF MY OWN
PRICELESS CHARM
HOME

Like a stately palace, it offers the dignity, and comfort that you desire.
AT A VERY LOW PRICE
In an area that radiates the friendliness of happy young families.
NO COMPROMISE
Dad will like the easy maintenance. Mother will fall in love with the superb kitchen, and the kids will be so happy in this neighborhood.
IF YOU DESIRE
to provide enough room for a growing family. Here's a place ideally suited for it.
FIVE BEDROOMS
Two 4-pce. bathrooms and one powder room.
CLOSETS — CLOSETS — CLOSETS
for mama — papa — and built-in desks for the kids.
FAMILY ROOM
with sliding glass door leading to park setting patio.
A WOMAN'S DREAM
of a kitchen with handmade cabinets, retractable serving counter, nook with stools, built-in dishwasher, garburator, lots of counter space, lovely view of the garden.
YOUR LIVING ROOM
with semi-exposed beams, leaded windows, natural stone artistically finished raised fireplace, Mirror gleam hardwood floors, same in the guest size dining room with a lovely view of the parklike setting garden.
PEACE AND QUIET
is what this home offers to people who want something different, a home with character and home to be proud of! Occupancy can be imediate or in a few months. New listing. Values like this are hard to find at a realistic price.

$48,000

LIST YOUR HOME WITH
W. G. MOORE
592-4570 386-2111

SAY IT

IN FRONT

OF

THOUSANDS

WITH A

CLASSIFIED

AD.

PHONE

386-2121

250 HOUSES FOR SALE

PEMBERTON

H O L M E S
1002 GOV'T
384-8126
"SINCE 1887"
MLS REALTOR

OPEN HOUSE
SATURDAY 2-4:30 p.m.
117 KING GEORGE
TERRACE

One of the most beautiful

250 HOUSES FOR SALE

D. F. H.

D. F. HANLEY AGENCIES

3293 DOUGLAS STREET
385-7761

24-HOUR SERVICE

—D.F.H.—

OPEN HOUSE
UNIVERSITY AREA
1655 GARNET RD.
APRIL 11 — 1:30-4:30

RE-EVALUATE YOUR PRESENT SURROUNDINGS—Not quite enough room? Then have a look at this 4 bedroom home with a completely finished, full basement. Rich mahogany walls in living room with fireplace. Cabinet electric kitchen with eating area. Ceramic tiled 4 pce. bath up and 3 pce. vanity bath down. 26'x13' Rumpus Room that is hard to beat! Panelled utility and sewing area. Easy care garden. Asking $28,900—come and have a look!

YOUR HOSTS:
STEVE MOONEY
JOHN THOMSON
385-7761

OPEN HOUSE!
OPEN HOUSE!
OPEN HOUSE!
FRIDAY AND SATURDAY
APRIL 10 and 11
11 A.M. TO 4:30 P.M.
5 NEW
J. McLAREN
HOMES

Check the full page ad in the Victoria Shopper. Cut out map showing these locations:
2009 Steilys X Rd.
2017 Steilys X Rd.
6429 Central Saanich Road
2157 Tanlee Crescent
In Gordon Head, 1662 Hillview
All homes ready to move into. Priced — $26,900-$35,900.

CALL BRYON JEEVES
ANYTIME 385-7761

OPEN HOUSE
OPEN HOUSE

I NBEAUTIFUL
BROADMEAD

4521 TANGLEWOOD CRESCENT

SAT. APRIL 11 — 1:30-4:30

ASKING $42,700

SEE PARADE OF HOMES
ON
FINANCIAL PAGE.

OPEN HC SE!
OPEN HOUSE!
OPEN HOUSE!

875 DARWIN
SAT. 1:30-4:30
ONLY $22,500

3 Bedrooms, Full basement, sundeck. Modern styling. Large Living Room and Dining Room. For prior viewing Call:

BOB HAGUE or
BRYON JEEVES
385-7761

OPEN HOUSE
LANSDOWNE SLOPES

3509 PLYMOUTH RD.
April 11, 1:30-4:30

The executive family can spend many leisure hours around their own SWIMMING POOL, in this modern 3 bedroom, 2 bathroom home. Modern kitchen includes Stove and fridge! Drapes and rugs are also included — making this an exceptional buy at $42,900. Come and see!

SUSAN WARKE
385-7761

REC ROOM SUPREME
LANSDOWNE AREA
$26,900

This 3 bedroom home is centrally located to every family service imaginable. Easy care wall-to-wall carpeting thruout. Cheery modern kitchen—eating area and extra shelving. Living room features rose-brick fireplace. In-line dining. Beautifully panelled basement with L-shaped Rec Room and fabulous bar and serving area. Separate utility, drive-in garage and many shrubs in mature garden. GOOD 1ST MORTGAGE.

CHUCK ANDREWS
385-7761

LUXURY DOES HAPPEN
IN A BUDGET HOUSE!!

Luxuries, such as 3 bedrooms and tiled 4 pce bath, plus an 18' brick fireplace wall, reaching from floor to ceiling — with inset shelves and planter in living room — are happening right now in this immaculate bungalow. Stove stays in the "I-shaped" kitchen. Monstrous skylit garage for puttering and storing. Secluded patio and fenced yard — all located close to schools and shops, for convenience. The "Budget" price is only $21,900 with terms. Call today.

BOB HAGUE
CHUCK ANDREWS
385-7761

OAK BAY —
TUDOR INSPIRED BY
ENGLAND

Secluded in an "English Country Garden" is this charming Tudor. 2 spacious bedrooms — plus den which centres its mood around an attractive fireplace. 21'x15' living room with fireplace and long windows for garden view. Separate formal dining room. Newly modernized kitchen is accented by sunny vinyl wallpaper. Spacious halls and loads of storage closets. Full basement. Asking $39,950 for this quietly pretentious home.

TOMMY WILSON
385-7761

FAIREST FAIRFIELD!
JOIN THE QUIET SET!

This two bedroom home is located on a quiet street close to Beacon Hill Park. Enjoy the comfort of a large living room, complete with fireplace, very modern kitchen with sufficient eating area for a small dinette, four-piece bath, and small sunporch. Separate garage with drive-in from lane. Large level fenced rear lot with lawn and fruit trees. Call today. It's always a pleasure to show a home like this. Asking only $23,200 with excellent terms.

TOMMY WILSON
385-7761 or 385-6240

DON'T BE CHICKEN
CALL RIGHT NOW
TOMMY WILSON
385-7761 or 385-6240

Let me show you this long, low no-step rancher. Three bedrooms, great in-line undivided living and dining rooms with fireplace. Lots of space in the kitchen for family eating. Utilities on the main floor. Drive-in garage. Grow your own vegetables, eat your own fruit, from a great, big, fully fenced backyard. Asking only $20,600 with terms.

250 HOUSES FOR SALE

D. F. H.

D. F. HANLEY AGENCIES

3293 DOUGLAS STREET
385-7761

24-HOUR SERVICE

$19,950
DOESN'T ANYONE
UNDERSTAND???

An awful lot of folks don't, but maybe you understand what GOOD VALUE is all about! Believe me, this 4-bedroom home definitely has value, at $19,950 with a SUBSTANTIAL 7 per cent mortgage. Completely redecorated with wall-to-wall carpeting and wood panelling. Kitchen is fully modernized with built-in oven and counter range—fabulous breakfast and family room with bright Corlon floors. Not only is the house more than comfortable and convenient—BUT it is also GOOD HOLDING PROPERTY! Let me show you through.

BARBARA JENSEN
385-7761

MOD SQUAD ALERT!
$19,950
7 PER CENT MORTGAGE

If your family is a "Mod-Squad" — this 3 or 4 bedroom home is definitely for you! This is an older home located in the Fernwood district — BUT, has been completely redecorated with wood panelling and wall-to-wall carpeting throughout. Brand new kitchen with built-in wall oven and counter range — Directly off, a bright 12'x15' informal dining-relaxation room. Living room with bay window and stereo shelves. Huge dining or family room — your choice. A fantastic buy for the right person. The inside must be seen. Call to view.

BARBARA JENSEN
385-7761

HARD TO BEAT!

This fine 3 bedroom, one owner home has an exceptionally pleasing appearance. Set on a beautiful landscaped lot on a no-through crescent, you would enjoy the quiet and the beauty of the area, with its trees, large well cared for properties and attractive homes. The living room, separate dining room and kitchen with attractive bay windowed eating area are all very spacious. There are lots of windows, most rooms being open on more than one side, making for brightness and allowing lovely views of the secluded and parklike grounds. A main floor utility room is just off the kitchen. In the full basement there is partly finished Rec Room with a 2nd fireplace, a part bath and drive-in garage. This one would be really hard to match! Asking $28,900. Call quickly!

STEVE MOONEY
385-7761 24 HRS.

1500 SQ. FT.!!
SPLIT-LEVEL
4 BEDROOMS
1ST TIME ADVERTISED

Are you looking for something really unique? Have you ever seen a split-level home with 4 huge bedrooms on the upper split, including a magnificient master bedroom of over 19'x11' with lush wall-to-wall? I think not! Is only 7 years old, but is in a well established and popular area. Ash panelled feature wall in living room with raised hearth granite fireplace. L-shaped 11'x10' dining room. Quality plaster finish throughout. Comfy 23'x11' rumpus room. Finished utility room for the ladies. Very appealing leaded-paned windows with shutters. Shake roof. Double driveway. Owner transferred so priced to sell at only $34,900. Better hurry!!

JERRY MIREAU
385-7761

CRISP NEW LISTING
$25,000

There is a homey feeling the moment you step inside this 3 bedroom split level home . . . Gleaming floors lead the way from the entrance hall to a comfortable living room with Roman Brick fireplace. Separate dining room overlooks a beautifully landscaped garden. Handy utility room off step-saver kitchen. Large drive-in garage. Lots of room for workshop here. Neatly landscaped lot with patio and fruit trees at rear. Close to all conveniences, this won't last so call us now. Trade into this beauty thru our Guaranteed Sales Service. Asking only $25,000.

JOHN BARTON
385-7761

FAIRFIELD — $24,500
AN OLDER HOME WITH
A NEW OUTLOOK!!

And a smashing new outlook it is, too—in this 4-bedroom home. The natural lines of the original architecture have been enhanced with refreshing splashes of wall papers, natural woods and fresh paint. Super-sized kitchen with eating area. Formal dining room —china cabinets. Unusual Oak fireplace in living room. Panelled main bath and 3 pce. bath down. Lovely garden has fruit trees. Call today to view.

JOHN BARTON
385-7761

SOUTH OAK BAY
$22,900
WANT CHARM?
COMFORT?

We think you'll find both in this character home, close to the park, bus line, shopping and the beach. 2 huge bedrooms have ample closet space. Unusual windows in large living room with fireplace. China cabinets in formal dining room. Delightful breakfast nook in kitchen. Greenhouse in garden. Flexible terms on this low asking price—especially for the Oak Bay area. Call to view.

W. A. (BILL) BATES
385-7761

3 BEDROOMS
$15,500
$2,500 DOWN

BOGGED DOWN WITH
BUDGET BALANCING??

Put yourself in a happier frame of mind. We have a budget house full of good things — 1200 sq. ft.! Children's rooms have tremendous storage closets — floor to ceiling. Long kitchen fully modern with cupboard space to spare. Plumbed for washer. Panelled living room with cozy fireplace. Bigger than average dining room and very bright. Completely insulated and has oom heating. Utility area in basement with laundry tubs. Close to schools, shopping and new Central Park swimming pool. Outside is an "eye-fooler"—so let me show you inside. We think you'll stop worrying about that budget!!

BEV HIGHTON
385-7761

COUNTRY ESTATE
NORTH SAANICH
4 ACRES, $39,900

A circular driveway through heavy gates, takes you past a profusion of flowers and shrubs to this 8 year old Cape Cod home. 1600 square feet on main floor with a 28'x17' living room. 4 or 5 large bedrooms. Private stable for the Pony and greenhouse for Dad. Property is fenced. Fruit and Holly trees and only a short stroll to Downtown Sidney. Call —

BOB HAGUE
385-7761 24 HRS.

250 HOUSES FOR SALE

D. F. H.

D. F. HANLEY AGENCIES

3293 DOUGLAS STREET
385-7761

24-HOUR SERVICE

GLEN MANOR PARK
2 BEDROOMS, $25,900
EXECUTIVE HOME

This home is for those who like something a little different. Absolutely immaculate inside and out. Features a sunken living room, separate dining room and also a separate study. Secluded fenced lot. Very suitable for a mature family or professional couple. Have a look — you won't be disappointed.

CALL BOB HAGUE
385-7761

START AT THE TOP!
MODERN RANCH STYLE
3 OR 4 BEDROOMS
$20,500

Why not start with your dream home? Who said that you couldn't buy a home with 1038 sq. ft., including living room, with fireplace, formal dining room, 3 or 4 bedrooms, kitchen with utility off, and oodles of storage space for $20,500? You can, but you will have to act NOW!!

JOHN E. THOMSON
385-7761

X X X X X X X X X X
X BOULTBEE X
X SWEET X
X Realty X
X Ltd. X
X X
X
YORKSHIRE TRUST AFFILIATE

CEDAR AVENUE
$25,800

A charming 2 bedroom home on large lot in good area. Ideal starter or retirement home. Very clean. Close to all facilities. Call:
Jon Davis or Bud O'Connor
388-5561 ANYTIME

SOOKE
$29,500

6 acres of seclusion. This 3 bedroom rancher has over 1300 square feet of living space. Living room, dining room, den, and utility. Double carport and covered sundeck. For further information, please call:
Jon Davis or Bud O'Connor
388-5561 ANYTIME

UPLANDS
BEACH DRIVE
$79,000

This new ranch-style home offers 2500 square feet ground level and 1300 square feet down of developed living space.
—Living room with fireplace
—Dining room
—4 bedrooms (master ensuite)
—3 bathrooms
—Panelled den with fireplace
—Utility, workshop and storage rooms
—Kitchen with eating area
—Panelled rec. room with fireplace and plumbed bar (15x40)
—Additional roughed in space for your particular needs
—4 of an acre
Call:
Jon Davis or Bud O'Connor
388-5561 ANYTIME

JAMES BAY
$18,900

This 3 bedroom home has been completedly renovated both in and out. Large kitchen with adjoining utility room. Living room with fireplace and wall to wall carpeting. New furnace and plumbing. An excellent buy with terms. For information please call:
Jon Davis or Bud O'Connor
388-5561 ANYTIME

BEACON HILL PARK
—SEAVIEW—

Live in an historic Victoria home fully redecorated, restored, and modernized by an expert Danish craftsman. Enjoy 1600 square feet of luxurious accommodation with sweeping view of the Olympics and let your tenants in two similar suites help with the cost of living. Each suite consisting of two bedrooms, 18x20 L.R. with F.P., large fully modern kitchen and bathroom, huge sundecks or sunrooms, thick W-W and embossed vinyl floors throughout. Everything brand new. 360 degree view of city from top suite. Asking $50,000. Call:
Eleanor Sanderson 477-6983
Jim Anderson 386-7010
or

SOME NICE HOMES FOR
YOU
TO LOOK AT ON THE
WEEKEND

3950 Cedar Hill X Road

2 or 3 bedrooms. Oil hot water, full price $22,900, $10,000 mortgage at 7 per cent.

3827 Cedar Hill X Road

1200 square foot 2 bedroom home. OOM, view. $24,900 with $6,000 down.

2909 Richmond Road

1389 square feet (large 2 bedroom), $26,900 with $14,000 mortgage at 8¼ per cent.

872 Cowper Street

No basement, no step, OOM heating. $18,900 with $10,500 mortgage at $120 per month.

350 Walter Street

2 bedroom, 12-year old, Oil heat, $16,500. Low down payment.

775 Newbury Street

1600 square feet, 4 bedrooms, unique design, $5,000 down, asking $25,900.

For more information please call:
CLIFF BENNETT 592-2007
PAULINE BROOKES 592-3242

OAK BAY

3 bedroom, full basement. Living room with fireplace, kitchen with eating area, large family room. Easy care yard, 5 mature fruit trees. Full price $24,500 with terms. For further information, please contact:
Jon Davis
388-5561 ANYTIME

UNIVERSITY
REALTY LTD.

3639 SHELBOURNE ST.
IN THE PLAZA

477-1855

OPEN HOUSE
3360 VETERAN ST.
1-4 P.M. SATURDAY
$3,000 DOWN!

See this beautifully redecorated FULL BASEMENT family OOM, bungalow situated in a quiet area. Spacious thru hall floor plan with oak floors throughout. Front LR with attractive fireplace, full sized dining room, large family kitchen with a wealth of cupboards and breakfast area. THREE BEDROOMS and 4-piece Pembroke tiled bathroom. Full high basement with development possibilities. Excellent lot in lawns and shrubs. FINANCING ARRANGED. Down payment asked. Priced to sell at $24,950. Exclusive.

GEORGE THORNELOE
477-2771

UNIVERSITY
GORDON HEAD

THERE ARE OVER 40 BEAUTIFUL HOMES FOR SALE IN THIS MOST DESIRABLE AREA PRICED FROM $17,750 UP TO $155,000. IF YOU WOULD LIKE TO SEE SOME OF THESE HOMES CALL ME NOW, 477-1855, OR PHONE ME AT HOME, 477-6504. TRADES INVITED. PAY AS LITTLE AS $3,000 DOWN

ALEX DAVYDUKE

250 HOUSES FOR SALE

I
F N
E D
M E
O R
H S

OPEN HOUSES,
SAT. 1:30-4 P.M.

OPEN
440 DUPLIN
3 BEDROOMS
$20,500

Full basement, carport, on corner lot. Not a good drive by. The surprise is inside. Call

DONNA PRETULA
MARION MASSON
388-4401, 384-2057, 384-5867

OPEN
920-922 LESLIE DR.
$41,500

3 bedrooms each side. 2 baths each side. Sundecks and balconies. W-W throughout. In attendance:

JACK RODGER
BOB CALDERWOOD
388-4402

OPEN
1098 NICHOLSON
3 BEDROOMS
$22,900

If not sold before. Immed. possession of this ranch style home. Family room too. Patio, trees, large fenced yard. See this first.

FLO PELLING
388-4401, 592-3271

OPEN
1904 DAVIE ST
4 BEDROOMS

Be kind to your children and choose this immaculate family size home in Jubilee area. No need for a car, it's close to trans., schools, shops and hospital. Come see and try your offer.

DONNA PRETULA
384-2057
MARION MASSON
388-4401 ANYTIME

OPEN
10385 PATRICIA PLACE

(Off Melville St.—Sidney)
Go along Pat Bay Hwy. to MacDonald Pk. road, turn R. on Melville, see this lovely new home. 3 Bedrms, living room and dining room, 2 bathrms, basement. Sundeck. Park-like surroundings. Sea glimpse. Quiet cul-de-sac. Try $3,500 down on $27,950.

HONORA BOWRING
VERA FRIEDRICH
382-8477, 385-7835,
388-4401

OPEN
2515 SOOKE
2/3 ACRE

Just a few months old and "really different." So different we know you will enjoy seeing it. Three bedrooms, gorgeous Tudor designed family room, 2 bathrooms, games room with natural rock fireplace.

JACKIE WALDRON
388-4401

OPEN
10010 SIDALL
OFF HENRY, SIDNEY
4 BEDROOMS
$21,900

Old brick F.P. in cosy living rm. Sliding doors from dining rm. to deck. Extra rm. for mom's sewing centre. Oodles of storage space. Freezer, fridge, stove, dryer included. Sep. garage.

ADELINE NICHOL
388-4401

OPEN
140 ST. GILES
WATERFRONT
$23,000

Delightful 3-bedroom stucco cottage on 70 ft. on waterfront on Portage Inlet. Be one of the chosen few to own waterfront property at a realistic price. Terms available.

PAT BARBER, 388-4401

$22,900
COOK-QUDRA
3 BEDROOMS

W.W. carpeted living room, diningroom, full bsmt. Lovely lot.

SHEILA PEPIN
388-4401, 47913773

$14,900
TULIP AVE.
2 BEDROOMS

Don't miss it. Call
A dear little retirement home.

ELSIE O'BRIEN
MAUDE DOBSON
477-2090, 658-5676, 388-4401

$1000 DOWN PAYMENT

and approx. $148 per month incl. taxes (if you qualify) will secure this desirable 2-bdrm compact bungalow with fireplace in living room, bright cozy kitchen, utility room, auto oil heating, sep. garage and lovely fenced garden. Near Palm Springs Spa, and Simpsons. Hurry, you might be lucky.

VERA FRIEDRICH
HONORA BOWRING
385-7835, 382-8477, 388-4401

GO FIRST CLASS!

Why not? — you only live once. We have 3 top quality homes to choose from. $63,000 — $77,500 price range — terms available. Let's talk about your needs.

JACK — MARIAN PRICE
388-4401

$900 DOWN

and a good credit rating will enable you to have your own charming bungalow, close to the sea and park with a homey atmosphere created by beamed ceilings and lovely wood. Generous room including living room, dining room, kitchen, bath, and 2 bedrooms and den or office. Excellent basement. Hurry for this one — It's vacant.

MARIAN PRICE, 388-4401

COLWOOD
$27,900
3 BEDROOMS

Bright, cheerful conversation size living room with F.P. Dining room and sundeck look out to a most delightful garden. Large kitchen with cozy eating area. Rec. room, large utility, 2-pce bath at ground level. Fenced corner lot on a lovely quiet street. 7¾ per cent mortgage at $120 P.I.T.

ADELINE NICHOL, 388-4401

WANT A BARGAIN?

—Athlone Woods.
—12 years old and immaculate.
—3 bedrooms plus.
—$25,900 — try $4000 down.
—Approx. $203 P.M.
—Open to offer.

VERA FRIEDRICH, 385-7835
H. BOWRING 382-8477

DREAM HOME!
SELKIRK WATER, $33,900

This lovely, well-kept home is the answer to your house hunting problems!
—Three spacious bedrooms.
—Most attractive living room with fireplace.
—Daylight kitchen.
—Sundeck off dining room overlooking a perfectly manicured, sloping lawn to the water.
—Full high basement with plenty of room for more development.
—A must see!

MONA FLEMING
388-4401, 386-1201

250 HOUSES FOR SALE

I
F N
E D
M E
O R
H S

$15,500
JAMES BAY
3 BEDROOMS

Stucco family home on a postage stamp size lot. Newly renovated and cheap accommodation for a family.

PAT BARBER
JACKIE WALDRON
388-4401

ROCK OUT CROPPING
VALLEY VIEWS
3 BEDS., $21,500

Lovely family bungalow with floor to ceiling fireplace and W-W in living room. Coloured plumbing fixtures. Only minutes from town.

ELSIE O'BRIEN, 477-2090
MAUDE DOBSON, 658-5676

$24,000
POOL AREA

5 Bedrooms, 3 bathrooms, large living room with F.P. Family size dining room, modern kitchen, full basement. Exterior newly stuccoed and new Duroid roof. This is a lovely large family home and excellent financing can be arranged. Don't hesitate. Call:

SHIRLEY KOVITS
BOB CALDERWOOD
388-4401, 385-8617, 383-8305

GORGE AREA

Very nice 2 bdrm, basement home on quiet street, yet close to everything. 1 room in basement. $17,900. Low down payment to qualified persons. Call:

INA MELDERIS
388-4401, 384-6661

COUNTRY LIVING
CLOSE IN!

2-bedroom home with in-law suite in basement. Nice living room with heatilator fireplace. Large eating area in kitchen. OOM heating. Asking $22,900.

JACKIE WALDRON
PAT BARBER
388-4401

WATERFRONT
ENCHANTING COTTAGE
CORDOVA BAY

$21,000
MAUDE DOBSON, 658-5676
ELSIE O'BRIEN, 477-2090

$13,900

Absolutely gleaming. 4-bedroom, older home. Beautiful fenced garden. Excellent accommodation for large family. New furnace, wiring, etc.

ELSIE O'BRIEN
MAUDE DOBSON
388-4401, 477-2090, 658-5676

X X X X X XX X X X X X
"HOMEFINDERS"
"MEN'S DIVISION"
X X X X X XX X X X X X

OAK BAY — WILLOWS
$22,900 — $2000 DOWN

Imagine being able to have this lovely 2-bedroom, stucco bungalow (plus 1 down) with a large separate dining room — thru hall plan — if you have been renting for 2 years, have good credit, and an income of about $800 per month this can be yours.

JACK PRICE, 388-4402

SCHOOL CHILDREN
SIMPSONS-SEARS AREA
$22,000

2 bedrooms with 3rd in basement. ½ block from Elementary School. Close to everything. Newly decorated. Drive-in garage. Try $3,000 down.

HAROLD BARBER
388-4402, 384-2048

BRAND NEW, $39,000
ULTRA MODERN LIVING

Beautiful Gold Medallion 3-bedroom home located in one of Victoria's exclusive areas. Custom features Intercom. Double garage. Seclusion. This property must be sold. Priced far below cost.

JACK RODGER
BOB CALDERWOOD
388-4402

$3,500 DOWN

Sidney—6 rooms, 1 year old, 3 bedrooms. Cab. elec. kitchen, walnut feature wall in living room and dining room. Sliding glass door to patio porch. $23,500.

HAROLD BARBER
388-4402, 384-2048

SUMMER IS COMING
WILLOWS PARK AREA
$24,900

3 Bedroom, large living room and kitchen, full basement, oil heat, close to school and stores. Perfect for children.

HAROLD BARBER
388-4402, 384-2048

$500 CASH

There are still a few homes that can be bought at this price. Credit must be good. Why pay rent? I will try to help you have your own home.

HAROLD BARBER
388-4402, 384-2048

$1,000 TO $3,000
DOWN PAYMENT

can purchase one of several well constructed 2⁰ and 3 bedroom homes that have just been listed. Monthly payments start as low as $145. Good locations — near schools, bus, etc. For further information contact:

JACK RODGER
BOB CALDERWOOD
388-4402

$26,000

For a lovely home in Willows area. Attractive appearance and approx. 25 years old, with good 8 per cent mortg. 2 br. on main floor and 1 in basement. Call now to arrange viewing, must be sold now.

A. M. COHEN 388-4402

$19,000

Financing could be individually looked at. A lovely 2-BR all mbdern living, 22-year-old home in Simpsons-Sears area, very nice and neat. Call

A. M. COHEN, 388-4402

TUDOR BUNGALOW
ON ½ ACRE
$22,500

No mortgage to raise on this 3-bedroom older bungalow. 25' living dining room. Situated on nice high ground near Royal Oak. $5,000 down.

MARIAN PRICE 388-4401

W. J. LINDSAY LTD.
No. 241 — 727 Johnson
385-9781 658-5040

ROYAL OAK

Newer 3 bedroom, full basement, rumpus room (bar) lovely view. Try your D.P. $25,900 furnished. Unfurnished

$23,900

SIDNEY — VERY LITTLE
DOWN

New 3 bedroom, full basement, extra bath, bedroom and rumpus R.I. — on sewer among new homes.

$22,700
HAPPY VALLEY
$8,500

Low, low down — $107 p.m. 2 Bedrm cottage, on piped water, part acre. (Subject to sale extra lot).

COOK — QUADRA

Large family home — full basement. Just like new — $3000 could handle, $24,900 — try your offer.

HOMES YOU CAN
AFFORD
CALL NORA LINDSAY.

250 HOUSES FOR SALE

EST. 1933
B
O
O
BOORMAN
M
A
N
INVESTMENT CO. LTD.

OPEN HOUSE
SAT. 2-5 P.M.
3439 COOK STREET

For the working man who needs room for a growing family this is a must to view at $19,900. Call
NORA STOW
386-7521 384-3391

OAK BAY
OPEN HOUSE
988 OLIVER
SAT. 1:30 To 4 P.M.

A bright and most pleasant five-room home that has been recently decorated throughout. A twenty-foot living room complete with fireplace and large mantel mirror. The separate dining room overlooks the garden. Remodelled kitchen with custom built cabinets and built-in oven and range. Two bedrooms and bathroom. Full basement. Vacant for quick possession.

$22,950
ERIC GRAHAM
386-7521, Res. 656-4489

OPEN HOUSE
4117 ELWOOD AVE.
SATURDAY
1:30 to 4:30 P.M.

Attractive 4-BEDROOM split level home on high, view lot in lovely STRAWBERRY VALE, near school and bus. Large fenced back lawn. Oak floors throughout. Unusual corner fireplace. Equipped for washer and dryer. Six years old. Excellent terms.

$25,900
JOHN PLATT
386-7521 or 383-2700

LOOK FOR THE COWBOY
AT 642 JADEL PLACE
SATURDAY 2 TO 5:30 P.M.

He'll be aiming to show you that real value is in a spanking new 3 bedroom home set among stately firs and arbutus, with a heap of fancy extras like a stone fireplace and feature wall, sundeck, Crestwood cabinets, indoor plumbing (3 sets) and more!
More space, more charm, more value at
ONLY $26,900

B.C. Grants apply on this and it's just a long jump down Sooke Rd. from Metchosin cut-off. Call 386-7521 for more details.

OPEN HOUSE
SAT. 2 - 5
2070 STELLY'S CROSS RD.

New 3-bedrom home. Large 1,200 sq. ft. Full basement. En suite plumbing, nice view from sundeck.
FULL PRICE $28,300
AL PEACE 386-7521 or 479-3362

OPEN HOUSE
4739 CARLOS PLACE
Sat. 2 TO 5:30

1460 sq. ft. new luxury, Cordova Bay seaview home of 4 bedrooms with master ensuite, wall-to-wall shag in hall, living and dining rooms. Elg citation cabinet kitchen. Asking $37,500 reduced from $39,850. At least make an offer.
JOHN PROSSER 386-7521

VICTORIA WEST
TWO HOUSES

Two 4-room bungalows, one rented for $75 per month, the other ready for occupancy. With reasonable down payment the owners will carry the full balance at $135 per month at 9 per cent interest. Act quickly.

PRICE ONLY $19,500
STAN CORNISH 386-7521 or 592-6079

IN SIDNEY

New 3-bedroom home. Fireplace with raised slate hearth, Crestwood cabinet kitchen, large utility, 4-pce. bath Venetian scene. Rich carpeting in living, dining and thru hall. OOM heat, concrete crawl space. Handy to school and all other conveniences. A true family home at $20,900.
NOREEN CUTHBERT
386-7521 652-1769

SEAVIEW
AND VALLEY VIEW

New de luxe bungalow 1400 sq. ft. Large living rom and dining room. Family size kitchen with utility off, 2 bedrooms and den or 3 bedrooms. 4 and 2-pce. bathroom. Large lot. $29,500.00. To view, please call DELMAR HOEGI, 386-7521 or 652-2541.

HORSEY PEOPLE
GOLFERS, SECLUDERS!

This lovely 2½ acres in Metchosin with it's top grade 1300 sq. ft. Panabode rancher could be your cup of tea!

ASKING $33,500

Another Colwood Cowboy special. 386-7521 anytime.

LOVELY OAK BAY
CLOSE TO UPLANDS

Close to the sea, shopping and golfing. This beautifully decorated home affords plenty of living space for your family. 19x15 living room; 10.6x12.6 dining room for entertaining your friends. 3 large bedrooms and 4 pce. vanity bath. Large roughed-in rumpus room and 2 pce. bath in basement. Drive-in garage. PRICE $33,950.
For fuller information please call:
MRS. TOVE BARLOW
386-7521 386-1061

1111 GOVERNMENT STREET

COLWOOD
$3,500 DOWN
CLOSE TO SCHOOLS

5 year old, 3 bedroom full basement home with 4th bedroom or den down. Wall to wall carpeting in the living and dining rooms, which are richly panelled in wood; fireplace, vanity bath. Lot is full ¼ acre, treed and close to schools. Quick possession. Payments about $200 per month with this down payment.
RON SCATTERGOOD
478-1974 388-6407

LANGFORD
5 BEDROOMS

7 year old, in Florence Lake area, nearly 1300 sq. ft. all large rooms. Basement is developed, with 2 additional bedrooms. Cash to mortgage is $8000 with payments of $160 per month, but other financing can be arranged for lesser down payments. Priced at $25,900.
RON SCATTERGOOD
478-1974 388-6407
Sunset Realty and Developments Ltd.

TUFFREY and MILLS
LTD.
Real Estate and Insurance
1119 Blanshard St.
386-7737

CAREY ROAD — $16,500

STARTING? RETIRING?
NEED ONLY 2 BEDROOMS?
This charmer is on transportation, close to shopping. Copper plumbing, wiring up-dated, newly decorated, large modern kitchen, nearly new oil furnace, fireplace in living room. NEED WE SAY MORE? SUNDECK, TOO, FOR LAZY DAYS! CALL LEW DALLIMORE OR DON HANNAH AT 386-7737 FOR FULL DETAILS.

SIDE BY SIDE DUPLEX, 8 years old, full basement, close-in, secluded, $33,900. Owner's home next lot, 3 bedrooms with bachelor suite in basement, fruit trees, park, dead end street. Ideal for children. $24,900. Buy 1 or both. 382-7339.

BY BUILDER, LAKEHILL
4180 Bracken Ave. New 3-bedroom home just being completed. 658-6132.

250 HOUSES FOR SALE

OAKLAND
A
K REAL
L ESTATE
A LTD.
N
D 388-4294

POSSIBLE VLA
IDEAL FOR HORSE-
LOVERS
ROOM FOR THE KIDS

TWO ACRES LOT
NEW ROYAL OAK
FOUR BEDROOM

Comfortable full basement family home. Main floor features 3 bedrooms, 4-pce. bathroom, living room with brick F.P., bright kitchen with cabinet space galore, dining room with sliding glass doors to a 20x20 sundeck. Upstairs there is a 10x20 bedroom and a large storage area which could be a fifth bedroom. Full basement with OOM furnace. Property is ideal for raising horses or to be used as a small farm.

FULL PRICE $32,950
For an appointment to view call:
STAN EAKIN, 388-4294
OR RES. 479-5818

FAIRFIELD — $29,500

Long and low — Brand new 3-bedroom home in a prime location — close to all facilities
CALL WANDA ROTHNIE
388-4294 or 658-5497

IS LOCATION
IMPORTANT TO YOU!

$19,000

Want country seclusion and privacy yet enjoy city conveniences? Then let me show you this 2-bedroom — 1462 square foot home with all its potential on a large double treed lot. There is an extra lot available which would make it V.L.A. close to forestry lab, bus, school and shops. For Details

PLEASE CALL

479-6134 A. M. Chandler 388-4294

OPEN HOUSE
OPEN HOUSE
OPEN HOUSE
SATURDAY 1-4 PM
4121 HOLLAND AVENUE
(Out Burnside, right at Holland)

Modern (1 year old) 3 bedroom, no-step no-basement home. Living room with brick raised hearth fireplace. Walk to wall in livingroom and hall. Rural setting yet close in, in transportation. Full price $21,900 with LOW LOW DP POSSIBLE. ROBERT YOUNG will be in attendance. 383-4124 anytime.

RED HOT
BANK ST. - $17,900
LOW DOWN PAYMENT
NEAR JUBILEE HOSPITAL

1450 sq. feet of modernized family home featuring a 16x27 in-line livingroom and diningroom with sliding doors for separation. Black walnut hand-adzed book shelves and fireplace. Beautiful modern mahogany cabinet kitchen with huge eating area, 3 very large bedrooms (master bedroom is over 18 ft. with two closets). All rooms attractively redecorated. Full clean basement ready for additional rooms, copper plumbing, 100 amp wiring. Package oil heat. Oil Hot Water tank (leased). Secluded rear garden contains a multitude of fruit trees. $2,500 down could buy this extraordinary home. Call ROBERT YOUNG, 383-4124 anytime.

BEAUTIFUL
BROADMEAD ESTATES

PRESTIGE split-level rancher, 3 bedrooms. TWO FULL BATHROOMS. Lower level roughed-in for rec room (with sliding glass doors to cement patio) with FP, and additional plumbing. Large, Double garage. A shining white jewel amongst Douglas firs. DEFINITELY BROADMEAD'S BEST BUY AT $39,900 — with exceptional terms. Call ROBERT YOUNG, 383-4124 anytime.

McAdams Investments Ltd.

BEAUTIFUL HIGH
ROCKLAND AVE. AREA

Here we have a perfect gem in one of the old line Victorian mansions, on a delightful parklike property. There has been a degree of modernizing to maintain efficiency, but the residence retains every ounce of it's original charm. Can you imagine an immense Baronial hall, with a fireplace you can place 4' logs in. The balance of the property is equally fabulous, and it will be our distinct pleasure to show you through by appointment.
H. D. Johnstone,
385-5702 at anytime.

ASKING
$22,975

A sacrifice in the Colwood area — in a quiet, newer subdivision. 2 bedrooms, comfortable living room with fireplace, modern cabinet kitchen, extra bedroom and half bath in full high basement. Oil hot water heat. This is on a large fenced lot, located at 2909 Dickerson Place. Drive by, and if you like what you see, call H. D. Johnstone at 385-5702 for appointment to view. We can finance to suit.

Exclusive Listing

CHESTERLEA
SUBDIVISION
$24,995

An immaculate 3-bedroom, full basement home, in this choice North Douglas area. Sunny and bright on a fully landscaped lot. Drive by 743 Genevieve — please do not disturb the owners — we will be pleased to arrange an appointment to view. Financing no problem.

Exclusive Listing
H. D. Johnstone, 385-5702.

EMBASSY INVESTMENTS
LTD.
727 JOHNSON ST.

F
N
CABELDU
T
D
(Established 1930)

1212 BROAD STREET
383-7174

OPEN HOUSE
SAT., 2-5 P.M.

1918 and 1912 Sandover Crescent (Dean Park Estates — off East Saanich Road in North Saanich.) 3 Beautiful new 3-bedroom homes in high treed setting. Price with good terms $31,500 and $31,900.

CLOVELLY TCE. IN
HIGH QUADRA

Fine 3-bedroom home in park-like setting on quiet street. Large living room, dining room, kitchen and 2 bedrooms on main floor. 3rd bedroom in full basement. Located in an area of fine homes. Reasonably priced at $25,500. Call B. Champion, 383-7174 (anytime).

CENTRAL ESQUIMALT

Deluxe 1,400 sq. ft. 3 Bedroom home in a good area, close to all services and recreation. Full basement includes possible in-law suite and exceptional rec. room. Full price $22,000. Call B. Champion, 383-7174 (anytime).

OPEN HOUSE
4921 WINTERBURN PLACE
(OFF HALIBURTON)
SAT. 1-4:30 P.M.
EXCELLENT SEA VIEW
HIGH LOCATION
BRAND NEW
EXPERT WORKMANSHIP
PRICE $36,900

DRIVE BY
BEAUTIFUL SEA VIEW
4025 LOCKEHAVEN DRIVE
BEAUTIFUL THREE-BEDROOM RANCHER, IN ONE OF OUR BEST AREAS. PRICE ONLY $37,900. CARMAN ANGUS, 383-7174, RES. 477-4586.

EXCELLENT STARTER

2 bedrooms, family sized kitchen, living room with fireplace, low taxes, good terms. Price $12,900. You could use the Gov't 2nd Mtge. R. L. Bergstrom, 382-8554, Marlin Agencies Ltd., 386-6365.

3 HOMES FOR SALE

PRIVATE OWNER, VICTORIA PRESS, BOX 235.

250 HOUSES FOR SALE

OPEN HOUSES
April 11 and 12, 2 to 5 p.m.

3 Bedrooms

Wall-to-wall carpets, panel walls in dining and living rooms, big kitchens, with nooks, finished 2-piece, with roughed-in showers in downstairs bathrooms. Sundeck with carport underneath. Shake roof.
2055 Courser Dr.
$28,700
and
10370 Bower Bank
$28,500
Sidney (Melville Park)

also we have a Gordon Head 4-floored split-levelled home for sale. 3 bedrooms, den or 4th bedroom, separate dining room, wall-to-wall carpet in living, dining, rec. room and halls. Sundeck, heavy shake roof, complete landscaping.
A LIGHTED NO THRU ROAD.

FOR MORE INFORMATION CALL
KOLENKO CONSTRUCTION LTD.
477-5314

OPEN HOUSE
1:30 - 4:30 SAT.-SUN.
522 TAIT

New home, 3 spacious bedrooms, separate dining area, large living room with fireplace, hardwood floors throughout living area

250 HOUSES FOR SALE

"JAMES BAY BUNGALOW WITH CHARACTER"

Rose garden setting on one block long cul-de-sac. 3 bedrooms, new automatic oil heat, rewired, replumbed, full concrete foundation, ½ block from sea. Only $14,700. Call DON HARVEY LTD. 385-0167.

NORTH OAK BAY
2060 CARNARVON ST.

Drive by but do not disturb owners. This lovely 2-bedrm. home is in first class condition and is for sale for just $25,500. To view or receive further particulars phone
DON SMITH
Res. 477-6181
Slegg Bros. Realty Ltd., 386-6391

LAKE PANORAMA

Shawnigan waterfront on quietest part of lake. 2 BR. quaint living room with stone fireplace. 2-car garage. Incl. dock and boat shelter. Fun in the sun. $27,800.
LOWN DOWN MOVES YOU IN
JAGUAR INVESTMENTS LTD.,
479-6321.

FOR SALE BY BUILDER

The price has been reduced to $38,000 on this 4-bedroom executive colonial. Sea glimpses, 2-car carport, finished rec. room, 2½ baths, landscaped lot and many other fine features. Low down payment.

BASTION DEVELOPMENTS LTD.
658-8423

LOW DOWNERS

I have a selection of new and not so new homes which can be handled with about a $1,000 down Give me a call at 386-3585 or 479-3946.

JOYCE NEILL
Metropolitan Realty Ltd.

KIDS ARE SAFER

In this View Royal home on no through road. Cozy, attractive interior; kitchen with lots of cupboard space. 4 BR. $18,500.

LOW DOWN MOVES YOU IN
JAGUAR INVESTMENTS LTD.,
479-6321

253 COUNTRY HOMES AND PROPERTIES

2300 GROVE CRESC.
SIDNEY

Consider these features:

1—4 double bedrooms with master bedroom en suite.

2—Spacious living room with raised hearth.

3—Separate dining room.

4—Landscaped grounds.

5—Many, many other extras.

6—Large 6¼ per cent mortgage.

7—Reasonable terms.

Asking price $31,500.

GEORGE HOWARD 656-3824, 656-2976, 385-8731 (24 hrs.)

SIDNEY
OLDER HOME

On a beautifully treed ½-acre site with 2-3 bedrooms, also a large workshop. Special circumstances dictate sale of this desirable property, also zoned for maximum density apartment housing. Asking $18,000. Try your offer.

GEORGE HOWARD
656-2976, 656-392, 385-8731 (24 hrs.)
Crown Realty, G. D. Peaker
Holdings Ltd., 727 Johnson St.

DRIVE-BY
BUT VIEW BY
APPOINTMENT ONLY

923 Clarke Rd. Brentwood
$16,900
2 B.R. starter or retirement with panelled living room, fireplace, spacious kitchen and large country lot. Good financing.

2225 Bradford St.-Sidney
$24,500
Try your trade (house or lot) on this well-priced new 3 B.R. home. Features unique drive-up entrance and generous main level design with F..P. dining room and utility off kitchen. Sewers are in and the street will be paved.

2044 Melville Drive—Sidney
$27,000
Newly listed, near new 3 B.R. full bsmt. home with A-frame entrance. ww carpet, feature brick F..P., lge. sundeck and landscaping. Compare the value here.

2052 Stelly's X Rd.—C. Saanich
$27,500
Must be sold. Try your trade. New 3 B.R. full basement home with large covered sundeck. High country views, L.R. with F.P., in line dining room, spacious kitchen, 2nd bath and family room roughed in below.

A. Vickers 385-3435 K. Vickers
652-2266 388-7476
P. R. Brown and Sons Ltd.

OPEN HOUSE
Sat., April 11,
1:30-4:30

2057 COURSER DRIVE
MELVILLE PARK,
SIDNEY

Come and see this beautiful brand new, 3 bedrom, basement home by Draper. As low as $2900 down, asking $26,300.

K. DROST
656-4000 656-2427
Saanich Peninsula
Properties Ltd.

PARKSVILLE

GARDENER'S DELIGHT

The type of property that seldom comes on the market — large (100'x200') lot on paved street, sewer and water — immaculate garden — patios, fruit trees, shrubs and lawns enhance the quiet serenity — beautiful cedars complete the privacy — The 3-B.R. comfortable home features large living room with fireplace, handy utility, kitchen and bath. Attached garage — Stones throw to stores. This home must be seen to be fully appreciated by the discriminating buyer — Why settle for less? Full price $21,250. with $11,000 down. View by appointment only.

PARKSVILLE REALTY CO. LTD.
248-3216 or eves.
ANDREW PEARSON — 248-3725
ROLAND WICKETT — 248-3487

COUNTRY LIVING
AT ITS FINEST

Two acres of treed parkland. A three-year-old completely modern four-bedroom home just twenty-five minutes from town. Just five minutes from the best beach on the Island. Just fifteen minutes from the best fishing anywhere.

$32,500
For appointments to view call:
S. W. BRIDGES
385-3433 or 478-1455
P. R. Brown and Sons Ltd.

LIVE IN THE COUNTRY

In this lovely FOUR BEDROOM, six-month-old home. LIVING ROOM has large, cosy FIREPLACE, spacious DINING ROOM, cabinet electric KITCHEN and TWO bathrooms and utility. All this on approx. 34 acres of choice land in a beautiful location. There's a brand new eight-box stall barn and a half a mile of road frontage. Full price $69,000 with terms. Call 384-8001.

WALLY MILLIGAN
Broadview Properties Ltd.

253 COUNTRY HOMES AND PROPERTIES

CENTRAL SAANICH

11.86 acres of high and dry pasture land with 3-bedroom, full basement, family home. 3-stall stable, regulation riding ring. Beautiful valley and mountain views ideal for livestock.
FULL PRICE $63,000

SAANICH

6.08 acres bordering Central Saanich on Pat Bay Highway with 2-bedroom, full basement house. Approx. 3 acres presently in berries. This is beautiful view property and is in an ideal location for a future subdivision.
FULL PRICE $48,500
For more information on any of the above properties call:
C. M. (BUD) FORBES
385-8731 652-2950
Crown Realty, G. D. Peaker
Holdings Ltd., 727 Johnson St.

LIVING
COUNTRY STYLE

Been YEARNING FOR A RANCHETTE of your own, a HORSE or two, few chickens, a PLACE WHERE YOU CAN BREATHE. Try these — two adjacent properties which can be purchased SEPARATELY or TOGETHER — if you act fast.

1—Two or three bedroom smaller-type home on 3.84 acres. Has stable with loft. Asking price $29,000.

2—Six point three acres treed property with open areas, good building sites. Asking $21,000. Located between Prospect and Elk Lakes. Call:
479-1667 (24 hrs.)
ART LAWRENCE 479-2317
Royal Oak Properties Ltd.

SOOKE

Immaculate 4-bedroom home and pool, on corner lot overlooking on Sooke Harbor. Features large rec. room with second fireplace, sewing room, basement garage and a workshop. Centrally located to shops and schools. Asking $33,900 with terms.

2-bedroom home with garage, $14,000.

1½-bedroom home, spotless, on large lot, $14,900

2-bedroom waterfront home $27,000

1-bedroom home and trailer, $14,000 or house and lot only $8,000.

20 acres, close-in, $16,000.

View lots priced from $4,500. For more information or to view contact Bill Kozak at 642-5923. Res. 642-3404. Condor Realty, Ltd.

BOB'S BUYS

1 NORTH SAANICH. Possible VLA, lovely mature stucco home. Three bedrooms, FULL BSM. Living room, dining room, brk at cab kitchen, huge sundeck overlooking pleasant pastoral setting. Double carport. Plumbed and wired for W-D. Located on .90 OF AN ACRE. A beautiful buy at $21,000 with terms. Call ROBERT YOUNG, 383-4124.

2 NORTH SAANICH. Older two-storey three-bedroom, no-basement home. Modern furnace, electric HW PLUS Small cottage (now renting for $40 p.m.) PLUS 1.79 acres of peaceful country setting. Full price $24,000. Quick occupancy. Call Robert Young, 383-4124.
McAdams Investment Ltd.

HAVING NEIGHBOUR TROUBLE

HAS THAT HOBBY BECOME A BUSINESS?

Try this cure. Buy yourself a three bedroom home — with oversize cathedral style living-dining room and feature floor to ceiling fireplace. Located on ⅝ acre of country property with nice views and zoned light industry. Result — no more neighbour trouble and that oversize hobby becomes legal. Asking $25,000. Details and viewing call:
ART LAWRENCE
479-1667 (24 hrs.) 479-2317
Royal Oak Properties Ltd.

SOOKE REALTY
Mrs. Goldie
642-5426

New, 3-bedroom house, living room, dining room, utilities and cabinet electric kitchen. Floor finished tile or wall-to-wall, as you wish. No basement. $19,900.

New home on view lot. Cathedral entrance, 3 bedrooms, den, living room with dining area, electric kitchen, wall-to-wall carpeting, except kitchen and bathroom. Full cement basement and OOM heat, carport, sundeck. $22,900, terms.

Two-acre lots, some with creek frontage, from $4,500 to $5,500. $500 down, balance at $75 per month. Inquire while you have a choice.

COBBLE HILL

6 months old, 3 bedroom, 1050 sq. ft. home. Wall to wall carpet, carport, stucco exterior, panel interior. Price $14,900 with terms.

BRAND NEW
3 bedroom, 1456 sq. ft. of luxury living, features double vanity bathroom, built in bar-b-q in kitchen, shag wall to wall carpeting in living room and hall, easy care cushion floor throughout the rest of the house. Large utility room plumbed for washer and dryer. Price $17,900 with low down payment possible.

To view contact:
JIM McCULLOUGH
Office 383-4142 Res. 743-2541
CITY SAVINGS AND TRUST

REMEMBER WHEN??

A dream of owning a summer cottage secluded in the trees was only a dream you thought you couldn't afford? Well phone me today and I'll show you how you can have that hideaway, (with a nice brick fireplace and 4 bunks). Oh yes, there are 10.5 acres of good holding property that go with it. It is only 20 miles from town. $5,000 will handle and the vendor will carry the balance on asking price of $18,000. Try your offer, but hurry.
JOHN BARTON
385-7761

PRIVATE SALE, COUNTRY living within walking distance of Colwood Shopping Centre and golf course. Older 2 or 3-bedroom stucco house, interior remodelled. Large kitchen and living room, new entrance hall, partial basement, 3-car garage; and cottage rented at $65 month. 1.06 acres, property could be subdivided for duplexes. $5500 existing mortgage at 6 per cent, $75 per month, full price $28,000 with $10,000 down. Phone 478-1159.

ESTATE SALE
16.6 ACRES

This HOBBY FARM has 2 bedroom house, garage and barn, also a 3-acre lake which is suitable for a duck farm, or you could have horses for riding. Asking $29,500. Ernie Lee, 479-1667 (24 hrs.) Royal Oak Properties Ltd.

SOOKE VILLAGE

A beautiful 3-bedroom home of outstanding quality and space facing Sooke Basin. Completely modern and loaded with many quality features you will like. Good financing available.
STAN TRONT
385-9741 477-2829
J. A. Henderson Realty Ltd.

SIDNEY DRIVE-BY
2047 COURSER DR.

3 BDRMS.; FULL, HIGH BASEMENT, ATTRACTIVE ROCK AND SLATE FIREPLACE. LOVELY CEDAR SETTING. QUIET LOCATION. $27,000.
656-1154 MRS. F. WEBB 656-3589
GORDON HULME LTD.

PRIVATE SALE — LARGE HOME situated on 15 beautiful park-like acres, geared for cattle or horses. Please see it. 478-3859.

SIDNEY REALTY LTD.
In Central and North Saanich
Phone 656-2622. Sidney

TWO BEDROOM HOUSE WITH view, basement, over 1 acre. Near golf course. 656-3601.

253 COUNTRY HOMES AND PROPERTIES

PARKSVILLE

BRAND NEW — 2 B.R.
Retirement or starter home in good location — large utility wired for W.D., room for freezer, carpet—vanity bath—only $15,800.

BUILDING SITE — NEAR BEACH
90'x170'—lovely cedars, etc. — on paved street and water — walking distance to safe beach. $2,500.00

ACREAGE
5 Acres — Alberni Highway frontage — partially cleared — only $7,800.00

INVESTMENT OPPORTUNITY
Fully occupied new four-plex on sewer and water — shows good return. Only $32,000.00

PARKSVILLE REALTY CO. LTD.
Phone 248-3216 or eves.
ROLAND WICKETT — 248-3487
ANDREW PEARSON — 248-3725

BRENTWOOD
PROPERTIES Ltd.

Your Brentwood Bay Realtor for properties and insurance
652-1141

TERRIFIC VALUE
SHAWNIGAN LAKE

Top quality year round 3 bedrm home on 72' waterfront. New wharf. Seclusion. Dunwick Rd. $35,000 Call
HAZEL RAVENHILL 388-4401
Shirley Philps' Homefinders Ltd.

2 ACRES PAT BAY HIGHWAY, Elk Lake, fruit, nut, Holly trees, etc. Good soil, good drainage. Has older 2 bedroom cottage. An exceptionally beautiful piece of property. $24,5000. 385-7088.

OPEN TO OFFERS, 4-BEDROOM house, 1 acre lot, Cobble Hill. Phone L. Theberge, 743-2419.

256 WATERFRONT PROPERTIES

2 OPEN HOUSES
SAT. APRIL 11, 1:30-4:30 p.m.
DEEP COVE WATERFRONT
Owners age and health necessitates sale. Ocean and mountain views. Best of amenities. Open to offers, excellent terms and low interest.

538 MELDRAM DRIVE
Asking $31,900. 4 BR or 3 and den. Sundeck, LR with lovely fireplace, wonderful kit. utility room. OOM heat. carport and sep. workshop and boathouse. Natural wood finish siding.

544 MELDRAM DRIVE
Reduced to $40,900. 2 BR. large family kitchen, huge LR, fireplace, built in bookcases, 2 sundecks, garage, boathouse, beach, 100' oceanfront and trees. High bsmt. with map room. Captains bunk beds incl.
KENNETH HARVEY AND S. W. CLENDINNENG 477-1841
BLOCK BROS. REALTY

NORTH SAANICH

1¾ WOODED ACRES, of quiet seclusion, SOUTHERN exposure, small cottage, city water, plus guest cabin immaculately maintained, $50,000.

SMALL ACRE with good sheltered beach, fully modern most comfortable home in ideal country surroundings. The HOME WITH EVERYTHING RIGHT. $49,000 — $15,000 down 8½ per cent balance.

OLDER HOME with over TWO ACRES of choice property and lots of good beach frontage Enjoyable seclusion, $42,000 terms.

Call ALAN R. FOSTER, 656-2852 or 382-7276. Town and Country Realty Ltd

BEACH HOUSE

Set on nicely treed level 90 foot frontage WATERFRONT lot on beautiful Galleon Beach, Hornby Island. Stained cedar exterior, excellent finishing inside. Four rooms plus full width sun deck reached through sliding glass doors and looking across the gulf to Texada Island and the mainland mountains. Hydro quite close, own well. Full furnished — $11,900. Contact Ted Rodwell Res. 754-2066 or c-o Nanaimo Realty Co., Box 518, Nanaimo B.C. 754-2311.

SERENE RETIREMENT
WATERFRONT

UNIQUELY BEAUTIFUL DESCRIBES THIS 3-BEDROOM TOP ECHELON HOME. TREED, RUSTIC SETTING WITH 85' OF UNOBSTRUCTED WATERFRONT, HEAVY SHAKE ROOF, STONE FIREPLACE, ELECTRIC HEAT. ASKING $56,000. FURTHER DETAILS ON THIS EXCLUSIVE HOME FROM MRS. MARY WOOD, 386-1361 OR 592-7341.
CANADA PERMANENT TRUST

OPEN HOUSE
WATERFRONT
5055 CORDOVA BAY RD.
Sat. 2 P.M. to 4:30 P.M.

Situated on a lovely sandy safe beach, this 25 year-old home is well worth your viewing. Main floor has 2 large bedrooms, lovely living room with fireplace, dining room, electric kitchen and 4-pce. bath. Oak floors throughout. Ground level has one bedroom suite. Priced to sell at $35,900 with excellent terms.
BRUCE COLEGRAVE
388-4271 382-9902
J. H. Whittome and Co. Ltd.

WATERFRONT
NEXT TO 1460
LANDSEND RD.

Picture the home of your dreams on this beautiful wooded acre of waterfront property, which is now so rare. The mountain and channel views are enchanting. Isn't 22,500 a small price to pay for seclusion, serenity and beauty for the rest of your life?
EDITH A. SMITH
656-1627, 656-3924
385-8731 (24 hrs.)
Crown Realty, G. D. Peaker
Holdings Ltd., 727 Johnson St.

ACRE OF WATERFRONT
GORDON HEAD RD.
FANTASTIC VIEWS
$29,500

Truly one of finest WATERFRONT properties left within the boundaries of the University, Racquet Club, Beach and Park, nicely treed. Good building site, good holding property. For details as to terms and location please call—
C. A. CLIFF ANDERSON
384-8126 or Res: 477-3994
Pemberton, Holmes Ltd.

MARINA POTENTIAL

113 ft. of Mill Bay waterfront with 240-ft. pier and 600 ft. of moorage space. That alone should be worth the price but there is also an 8-Room house with unobstructed view from Salt Spring Island to Mt. Baker in U.S.A.; also workshop, garage and half a dozen boats. Ample room to build 1 or 2 rental cottages. All this for an asking price of $47,500.
R. Bayne, Douglas Realty Ltd.
385-8784 anytime

WATERFRONT

Shawnigan Lake. New road extension makes this property a good investment. Year round home on 100' waterfront. Beamed ceiling, cosy fireplace, electric kitchen, OOM furnace. 1 Bedroom plus 2 rooms roughed in. Double septic tank Parking for 3 cars. Property extends 100'x100', high view with future possibilities Asking $26,500. Flo Pelling, 388-4401, 592-3271. Shirley Philps' Homefinders Ltd.

QUIET, 2½ ACRES WITH 260 feet WATERFRONT. Gently treed, 70 ft. above beach, easy slope. Invermuir Road. Peace, seclusion, and no pollution. $20,000, terms. 384-8126 DESMOND HOLMES 478-1227 PEMBERTON, HOLMES LTD.

50'X 280' WATERFRONT LOT. Cowichan Lake, Northshore Rd. property in natural state. Good beach. Asking $6,600. 652-4251.
E. WILKINSON
RITHET AGENCIES LTD.

FISHERMEN — Hear ye Alberni Canal — Barnfield Waterfront — 16 acres — $17,900 DON MacCLEMENT — 652-2210 BLOCK BROS. REALTY 477-1841

SHAWNIGAN LAKE

Beautiful lots on the Shawnigan Country Club grounds for sale now. Come to the Inn and ask for Mr. Watt, 743-2312.

MANY BEAUTIFUL LOTS ON Hornby and Denman Islands, $5,000 to $12,000, terms. Modern property developments. 813 Fort Street 382-7522.

256 WATERFRONT PROPERTIES

ISLAND PROPERTY
600' Waterfront, excellent gravel beach, 8.5 acres with water view. 550' on paved road, power, phone. Asking $35,000. This property is open to offers as it must be sold.

102 acres with over half mile of waterfront, secluded cove with sandy beach, 2 homes, outbuildings. Approximately 20 acres cleared and fenced. Fronting on good road. $157,000, only $35,000 down.

Several large waterfront lots in sheltered bay. Good road. Access to beach. $8,900 to $11,000.

High view waterfront lot, $6900.

1 acre view lot with 175' w.f. Fruit trees. Good well. Southern exposure. View of passing ships.

See column 293
FRED McLAUGHLIN
383-7115 Ettema Realty Ltd. 386-0305
1802 Cook St., Victoria B.C.

GORDON HEAD
LARGE SEAFRONT LOT

Approx. 1 acre. Fantastic panoramic view. Turn right off Paul's Terrace on Shore Way. Sign on property. Must be sold. Asking $27,500.

SHAWNIGAN LAKE
EAST SIDE

An exceptionally well-built and equipped cedar siding home with 3-bedroom accommodation, big fireplace in carpeted living room, a most efficiently planned food centre and 3-pce. bathroom, and better than average septic installation, automatic heat. Very good swimming, and boating facilities, sundeck, patios and a big treed lot. Immediate possession and good terms. Asking $38,500. Please call Mr. Custance, 385-2481.
Swinerton, Stewart Clark Ltd.

COWICHAN RIVER
WATERFRONT
75 ACRES

We have been instructed by the owners to offer this beautiful parklike property for sale. This parcel is so situated that the river flows through approx. 1 of its acreage creating approx. 1,000 ft. of waterfront on the north bank and 1,500 ft. on the south bank. The river frontage contains sandy beaches, shoals and trout pools, property is well treed, easy access by road, telephone cable in and Hydro soon to follow.
Full Price $60,000
With Very Easy Terms

To view or for further information phone RON SEDGER at NEWSTEAD REALTY LTD. 382-8117 or 479-3673 anytime.

OPEN HOUSE
SPACIOUS WATERFRONT HOME
1598 MILEVA LANE
(Off Ash Road)
Saturday 2-5

ARCHITECT DESIGNED THREE BEDROOM HOME WITH DEN (OR 4TH BEDROOM), FAMILY ROOM AND 2½ BATHROOMS. THE ENTERTAINMENT SIZE LIVING ROOM AND THE FAMILY ROOM FEATURE FULL WALL FIREPLACES AND OFFER PANORAMIC VIEWS FROM FLOOR TO CEILING WINDOWS. V.L.A. APPROVED. EXCEPTIONAL VALUE AT $45,900. TO VIEW AT ANYTIME CALL:
MURIEL THOMPSON
477-2251 Res anytime 388-4271
J. H. Whittome & Co. Ltd.

ROLLING SANDS.
BOATING PARADISE
FISHERMAN'S DREAM

This lovely lot located just north of Parksville has the water laid on, hydro underground and roads already in. One mile off the highway in this exclusive holiday or seaside retreat this lot has over 70 ft. of sea frontage on a sandy beach. If you have had a dream then here is your answer — can be bought for $10,000 down payment and balance at 8 per cent.
Full Price only $17,800
MRS. V. ROBERTS
382-8117 or 592-2171
Newstead Realty Ltd.

CHOICE WATERFRONT
HOME $34,950.

Charming 2-bedroom home must be seen to be appreciated. Situated on almost ⅓ of an acre of gorgeous waterfront on a quiet dead-end street. Modern and immaculate in every detail, this exquisite home features an attractive sunken living room with a cosy fireplace and wall-to-wall carpeting; separate dining area with wall-to-wall carpeting, spacious bright kitchen and a professionally-finished rec room. To view this fine home, please phone RON MacDONALD
385-8731 Crown Realty, G. D. Peaker Holdings Ltd., 727 Johnson St.

LANDS END
WATERFRONT

—Fishing
—Fantastic views
—Nearly ½ acre.
—Boathouse with ramp.
—Cozy, well-built 2 bedroom home.
—Asking price only $29,500.
If these add up to your dream, call: Art Lawrence for details and viewing: 479-1667 (24 hrs.) 479-2317
Royal Oak Properties Ltd.

SIDNEY REALTY LTD.
656-3928

WATERFRONT
PROPERTY

One of Saanich Inlets most Beautiful Waterfront properties plus a two-bedroom house finished in the finest of taste. This property consists of three lots which can be divided if so desired. 150 ft. of waterfront — full price $85,000. For further information phone George Mitrou 656-3928, 652-2782 anytime.

420' SEAFRONT
10 ACRES LAND
LARGE 5-ROOM HOME, MARINA POTENTIAL, COWICHAN BAY.
ASKING $85,000
386-1361 DOROTHY WHITTAKER
643-2319
95' WATERFRONT
SALTAIR
4-BEDRM QUALITY HOME, SANDY BEACH.
ASKING $36,750
386-1361 E. GIBSON 748-9722
CANADA PERMANENT TRUST
1125 DOUGLAS STREET.

NEW LISTING
FRONTING ON LAKE
HOME 1.96 ACRES

Elk Lake, Parklike setting, large horse corral, cosy cottage among mature fruit trees and lovely tall evergreens, beautiful flowers, walk 30 ft. to lake and swim or feed the swans — Absolute privacy — Asking $35,900. Must be sold, owner leaving town 479-1667. (24 hrs.)
MABEL CRACK, Res. 652-1412
Royal Oak Properties Ltd.

YOUR DREAM
NEVER ON MARKET

I honestly feel this tops them all for EMOTIONAL VALUE. What a property for retirement in a close-in quality area of super waterfront views. Here is character, privacy, seclusion and lovely landscaping, plus a charming, mature 2-bedroom home. Phone me with no obligation on this delight. Price $39,900 with terms. Call ROBERT YOUNG, 383-4124 or. 384-3594 res. McAdams Investment Ltd.

SOOKE WATERFRONT

Over 2 acres cleared and level approx. 165 ft. waterfront and 165 ft. road front. Possible subdivision. Real builders opportunity.
$18,900 Terms.
F. Sherwood, phone 386-3231
Block Bros. Realty Ltd.

BAMFIELD WATERFRONTAGE, accessible by road, 3-bedroom house, full basement, remodelled kitchen and living room, automatic oil furnace and hot water heater. New shake roof. Situated on 1 acre land. Private, $20,000. Clear title. Contact L. Anderson, Bamfield, B.C. 728-3374.

UNSPOILED OCEANFRONT

4 Acres of seclusion in beautiful protected setting with exciting sea and mountain landscape and isolated sandy beach. All utilities. Sooke area. $18,500. Owner, 642-5440.

DESIRABLE LOT AT 2814 SHORELine Drive with 52' waterfront on Portage Inlet. $14,000 or nearest offer. 592-7371.

50-FOOT WATERFRONT LOT Shawnigan Lake, $7500 cash. 478-3767.

195 FT. SHAWNIGAN LAKE waterfront. Sub-division possible. 383-2680.

256 WATERFRONT PROPERTIES

WATERFRONT
LANGFORD LAKE

Boating, water skiing, swimming and fishing at your doorstep. Spacious 3-bedroom family home, large living room with fireplace, dining room, new OOM furnace. Large wharf, diving board, asking price $29,500. Terms.
WALLY MICHAELS
385-9741 477-4884
J. A. HENDERSON REALTY LTD.

GUESS WHAT? YOUR
OWN BOAT HOUSE

I have 2 very interesting listings.
1. The Gorge Boat House is for sale again. Try your luck. A huge old building with its own boat ways. Tear down the building and build a new house on the lot over the Marine ways. Handyman's special. Asking only $16,500 with low down payment.
J. H. Whittome and Co. Ltd.

THIS PROPERTY IS 150 FT. ON the water and 400 ft. deep. Beautiful treed lot. A comfortable cosy home with lovely living room with fireplace. $45,500. To view please call MARGARET MacCLEMENT 652-2210. BLOCK BROS. REALTY, 477-1841.

WATERFRONT

Approx. 1¾ acres with 266 ft. waterfront on Saanich Inlet. Western exposure and gentle sloping beach. $30,000. M. E. Braithwaite, Financial Survey Ltd., 384-9305 Res. 592-0638.

SHAWNIGAN LAKE
WATERFRONT ACRE

Nicely treed acre in a sunny location. 100 ft. frontage. Paved road. Mrs. Webb 477-3095 Johnston & Co

SHAWNIGAN LAKE — MODERN fully-plastered, heated, furnished and equipped 2-bedroom summer and winter bungalow, 4-piece bath, excellent wharf, separate furnished guest cabin, $24,500. Terms for a good covenant. 592-3562.

SHAWNIGAN LAKE, CHOICE LOT, new access road, terms. 479-5106.

260 CONDOMINIUMS FOR SALE

"STRATA TITLE"

New, attractive, well designed, well soundproofed, 1 and 2-bedroom suites in a conveniently located apartment block are being sold individually under a "STRATA TITLE PLAN." Prices range from $14,500 to $17,900 and they can be financed to a LOW DOWN PAYMENT!! The suites qualify for the B.C. gov't. grant or 2nd MORTGAGE!! The "service charge" will be approximately $40 per month and it covers your hot water heat (individually controlled), cablevision, domestic hot water, as well as all the building maintenance and service, insurance, parking, etc. All you pay is your light and telephone! Think of it! Live in comfort and convenience for as little as $40 per month! Investigate, get the full story and see our display suites at 128 CROFT ST. OPEN HOUSE DAILY INCLUDING SATURDAY AND SUNDAY. 1:30-4 P.M.
DON HARVEY LTD. 385-0167

TWO BEDROOM (CO-OP) APARTment in quiet Beach Drive block. Ground floor, garage available. $19,500. Victoria Press, Box 291.

265 HOUSES WANTED TO BUY

YOUR HOME OR PROPERTY IS REQUIRED BY BLOCK BROS.
1800 BLANSHARD ST.

Wanted, 2 or 3 bedroom home with or without basement for cash or cash to mtg. any area, except View Royal or Sidney.
Freddy Starke, 386-3231, 477-5905.

Guaranteed! If your property is under $15,000 and can be fixed up for resale My client will buy it for cash to you. Any area.
BEN GREIG 386-3231 - 479-4253

Modern 3-bedroom home with Victoria's smallest garden for an ardent golfer.
George Argyle 386-3231 - 382-7918

WANTED IN UPLANDS

Eastern client returning to Victoria in September wishes to buy a picturesque home quiet area of Uplands. Minimum requirements are 2 bedrooms, 2 bathroom,s den, large living room, dining room and beautiful garden. Price open. Mrs. Hutton, J. H. Whittome and Co. Ltd., 388-4271 or 386-3927.

WANTED: 2 OR 3 BEDROOM home in Simpsons-Sears area about $25,000 to take possession when school is out. Also one or two treed acres with or without a home in Elk Lake area. Call MRS. A. EDGINGTON, 477-4531, BLOCK BROS. REALTY, 477-1841.

CASH TO LOW INTEREST MORTGAGE

for a 3-bedroom house with full basement and pleasant surroundings around $30,000. Please call MRS. MARY HOLIZKI of NEWSTEAD REALTY LIMITED, 382-8117 or 658-5776.

WANTED — CASH PURCHASER from Ontario requires 3 bedroom or 2 bedroom plus den, with sea view for April 18th in $30-$40,000 range. Call MR. PAGE, 384-8126 or eves., 477-8058.
Pemberton, Holmes Ltd.

WANTED TO PURCHASE NEWER type 3 bedroom home, in vicinity of Victoria. Within walking distance of schools or bus stop. Will pay cash not exceeding $20,000. Write Box 308, Grand Forks, B.C.

I WILL BUY YOUR 2 OR 3 BEDroom home immediately for cash if it's suitable for rental purposes. For fast action call my agent J. ROGERS at BLOCK BROS. REALTY anytime. 386-3231.

TRANSFERRED?

Need instant cash for your old home to buy another one? Call ALF PORCHER, 386-2955 or 384-5823. Mayfair Realty Ltd.

CASH CLIENTS

will pay all cash or cash to mortgage for your 2 or 3-bedroom home with basement if possible. Call Victor Wong 385-2458 or 479-6509. Byron Price & Associates Ltd.

2 BEDROOMS, FAIR SIZED LIVing room, basement optional any good area. Up to $16,000.
OLIVE KER, 592-4450
BLOCK BROS. REALTY, 477-1841

2-3 BEDROOM, UTILITY ROOM, fireplace, 220 wiring, automatic oil heat. Langford-Colwood area. NO AGENTS. 478-1357.

WANTED DIRECT FROM OWNER. good family home Victoria or vicinity. 477-4238.

2-BEDROOM, BASEMENT, HOUSE up to $15,000, have $3,000 down. No agents. Phone 382-4177.

268 LISTINGS WANTED

REQUIRED IN SIDNEY

By May 1, 1970. 2-bedroom retirement type home in Sidney proper. Must be within walking distance of shopping area.
C. M. (Bud) FORBES
385-8731 652-2950
Crown Realty G. D. Peaker Holdings Ltd. 727 Johnson St.

Wanted Country Shack

In the bush (secluded) between here and Parksville on an acre or more. Contact Fred Campbell, 382-4251. Rithet Agencies Ltd.

LISTINGS WANTED IN
Langford, Colwood, Metchosin
area.
REX HUGHES AGENCIES LTD.
478-1729

PERSONALIZED SERVICE
RON CROW
ISLAND HOMES LTD.
24 HR. SERVICE 386-7545

WANTED!

People to rent the fine apartments in today's Classified Ads!

270 EXCHANGE REAL ESTATE

SELL OR TRADE

5 acres of treed property at Cobble Hill. Will consider low down payment or what have you. This is good property. Exclusive with B. LAWLESS. Call 592-0870 or 382-7276, Town & Country Realty Ltd.

TRADE YOUR SMALL HOME, IF it is reasonably modern and in good condition, for a 1-year-old beauty in the University area featuring 2-level accommodation with all the modern amenities. For more information call STAN JAMES, 386-2955 or res. 592-3740. Mayfair Realty Ltd.

271 LOTS FOR SALE

5 LOTS
36,000 SQUARE FEET
ZONED M-2

Hotel, motel, apartment, commercial. Close to new C.P.R. development, Parliament Buildings, Empress Hotel.
PRICE $148,000
Call KEN ROBINSON,
385-2471
Johnson & Co. Ltd.

9 SEWERED LOTS

In new subdivision nearing completion. Asking price $6250 to $6750. $500 down. NHA approved. Substantial reduction to builders with multi-lot purchases.

1 large lot in Melville Park. Sea glimpse. NHA approved.
Asking $7200.
Call Gerry Lloyd, Res. 656-4010.

Slegg Bros. Realty Ltd.,
690 Broughton St.,
386-6391 anytime

TWO DUPLEX LOTS

1—DUPLEX ZONED VIEW LOT IN ESQUIMALT.
$9,500
2—DUPLEX ZONED LEVEL LOT IN LANGFORD.
CALL:
BILL SIDHU
477-5382 382-4251
RITHET AGENCIES LTD.

V.L.A. PROPERTIES

(A) 2.5 acres, seaviews, nicely treed. Perc tested. $16,000 — terms.
(B) 1.13 acres, treed, sea glimpses. Perc tested — $6,250 — terms.
(C) 2.29 acres, nicely treed, Seaviews, $8,500 — $2,000 D.P.
(C) Over ½ acre, treed, country views, planned area. $8,500 — terms.
Al Vickers 385-3435 Keith Vickers
P. R. Brown & Sons Ltd.

SEWERED LOT
$9,500

A nicely treed lot of approximately 14,000 square feet, ON SEWER, at the end of a QUIET CUL-DE-SAC. Adjoining properties are sites for new or near new QUALITY HOMES. Phone now for further details and viewing. B. E. JEFFERY, 385-7707 anytime. Mears, Whyte and Gower Ltd.

CONDOMINIUM SITE
OR APARTMENT

Excellent site, level and free of rock. 289 ft. frontage by 159 deep — 44450 sq. ft. good for 50 suites. Good holding as there are 3 houses and one duplex and $33,000 mortgage that can be assumed. Call
BEN PARENT
of
NEWSTEAD REALTY LTD.
382-8117 or 382-5219

PARKSVILLE
$2000 DOWN

Close to the beach. Lot 83.5'x112.6'. Price $4950.
J. P. H. Evans

P. R. Brown and Sons Ltd.
385-3435 477-4452

LAKE VIEW LOT

Shawnigan Lake — 100'x145' with L-shaped foundations in for 28'x14' house. Gently sloping and nicely timbered. Seciuded $3,500. $1,000 down. Call DON ROBBINS, 592-7641 or MADGE HOLE, 382-5369 or 386-1361 ANYTIME.
Canada Permanent Trust

POSSIBLE COMMERCIAL
VICTORIA
TWO LOTS ON A CORNER

100 ft. frontage on Esquimalt Rd. Price $35,000
For details call Stan Eakin 388-4294.
OAKLAND REAL ESTATE LTD.
3021 Shakespeare St.

INDUSTRIAL LOT

On Viewfield Rd., this flat cleared lot is app. 60'x140'. Includes plans for 2-storey cement block and frame office and warehouse building. In a busy commercial area. A good buy at $10,000 with terms.
GARDNER AGENCIES LTD.
899 Fort Street

LOT FOR SALE
$8,000
NORTH OAK BAY
WILLOWS

CALL: MIKE RUDDY, 592-0628
Royal Oak Properties Ltd.

TREED LOTS

Highly located, some with lake and mountain view, piped water, percolation suitable for normal septic tank Restricted to new homes only. Good buy at $6,000 and $6,250 each. Call GEORGE CHAN, 386-2955 or res. 382-9416. Mayfair Realty Ltd.

ACREAGE LOTS

2 Acres and up of beautiful park land, some with sea and lake view. Easy terms. $6,500 to $7,900. Colwood and Metchosin.
MRS. McKEAGE 479-5868
Island Pacific Realty

NEW PARK DIVISION
AT SWARTZ BAY
READY TO BUILD

Secluded, densely treed half acre building sites on blacktop road. Perc tested, all services installed, $6,000. Plans from Salem Sea Sites, 386-1616.

HIGH VIEW LOT
PERC TESTED
$6,500

MAUDE DOBSON—ELSIE O'BRIEN
658-5676 388-4401 477-2090
Shirley Philps' Homefinders Ltd.

KENTWOOD TERRACE

V.L.A. lot .401 acre, suitable for executive type home. Planned subdivision. Call: ERNIE LEE, 658-5447 or 479-1667 (24 hrs.) Royal Oak Properties Ltd.

SEAVIEW LOT

½ acre treed lot with beach access on east side of Saanich Peninsula. $10,200. Cliff Salmond at Gardner Agencies Ltd. 477-3626 or 385-7721.

CORDOVA BAY

Panoramic sea view, almost 1-3 acre. Excellent building site. Price $11,500. F. Marshall, 592-7202. Marlin Agencies Ltd., 386-6365.

HIGH VIEW LOT, 50X130, SEWERed, next to 836 Darwin. Paved driveway and fruit trees on lot. $7500 or less for cash. 385-5991, after 5 p.m.

2 LOTS. CORDOVA BAY AREA, with seaview. 1 in good area in Esquimalt. Plans and contract to build if desired. Please call 479-5132.

1.6 ACRES, GENTLY SLOPING with country view on Oldfield Rd. Saanich $8,800. Principals only. 384-5996.

V.L.A.

Save on prefab home on ½ acre lot. Scott Bros. Construction, 478-5912.

CHOICE CORDOVA BAY BUILDing lot. Close to shopping centre and school. 77x180. By owner, $6,950. 479-

280 ACREAGE FOR SALE AND WANTED

1 acre on Duke Rd., perc. test. level land. sign on property. $9,500. terms. Edith Gutemar. Off. 388-4271 Res. 385-8842. J. H. Whittome & Co. Ltd.

WANTED—LAND, 25 TO 80 ACRES, suitable for luxury mobile home park. Develop-protected. Reply Victoria Press, Box 241.

29 ROCKLESS ACRES, 5 cleared. Port Alberni, $750 per acre. Terms. 385-7585.

SOOKE
Approximately 1 acre, $3,900. All offers considered. 642-5655.

5 ACRES IN SAANICH. $2,000 down, full price $16,000. 385-4187.

285 UP-ISLAND PROPERTIES

MOUNTAIN TROUT STREAM crosses the meadows of this beautiful 80 acre estate, and for 2000 feet offers quiet beaver dam ponds, busy streams, wooded retreats. Large Tudor style house with 5 bedrooms upstairs. 1600 sq. ft. on main floor; basement; two bathrooms; fireplace; hot water heating. IN EXCELLENT CONDITION STRUCTURALLY. Barns; sheds. 35 acres cleared land. VIEW BY APPOINTMENT ONLY. FULL PRICE $85,000.

VERY SPECIAL!!!
80 acre farm with approximately 35 acres of peat soil. Live creek. Two log houses. One NEW, not completed. Silo for corn or greens 80'x26'. Fenced. Owner states good well — lots of water for irrigation. FULL PRICE $75,000.

BOTH THESE PROPERTIES EXCLUSIVELY WITH H. J. W. EVANS LIMITED, 565 Terminal Avenue (P.O. Box 504) Nanaimo, British Columbia. CONTACT MATT MADSEN at this address. or phone 752-2481 or eves., 248-6525. FOR FURTHER PARTICULARS.

BUY A PIECE OF B.C.
½ ACRE LOTS $1650
NEAR QUALICUM BEACH

A choice of 31 ½-acre lots. Also one and two acre lots available. An ideal base for your Vancouver Island exploration or retirement. Near modern shopping, a nine hole golf course, a true fisherman's paradise, excellent swimming and water skiing. IT'S GREAT!!! Terms available. For details, a site plan and brochure, call KEN DIXON. (res.) 922-2308.

PEMBERTON REALTY
CORPORATION LIMITED
418 Howe St. Est. 1887 684-9172
(24 Hours a Day)

COBBLE HILL
$4000 DOWN

Ideal country home with lovely treed setting right on the highway. On .74 acre lot. 2 bedrooms, living room with fireplace. Basement with extra room. Asking $16,500. Owner will carry balance at low interest.
PETER TER VEER
383-7115 Ettema Realty Ltd. 479-1388
1802 Cook St. Victoria, B.C.

SEAVIEW
MILL BAY
—New subdivision
—16 seaview lots
—walking distance to beach
—priced from $3800 to $4650
—20 per cent down or discount for cash
—call Margaret Wilson, 383-1583
Block Bros. Ltd.

1—WATERFRONT—365'—house 6 years old, secluded, on village water. Full price $45,500.
2—HIGHWAY FRONTAGE—165', 5 acres. Full price $7,700.
3—MOBILE HOME LOT on river. Full price $5,000.
M. G. ZORKIN AND CO. LTD.
753-3461
Evs call TOM TRYON 752-9301

ONCE IN A LIFETIME
You will get this offered to you, a beautiful 7-acre lot with 335' beach frontage, plus a 2 or 3-bdrm. good home with oil hot water heat and other features. Also a summer cabin with stove, bunks, etc. All this for only $29,900. Near Qualicum Beach. Phone MRS. ANNETTE ROBINSON 753-4361 or 752-6642 Collect.

ATTENTION PENSIONERS
Cosy and neat cottage with fireplace, wall-to-wall carpeting, large lot, good soil and fruit trees, storage and work sheds, overlooking Cowichan Bay. Must sell, nearest offer wins. Asking $16,000. Contact Edith Thomas 246-3698.

BLOCK BROS. LTD.
Nanaimo 745-4401

LUXURY PERSONIFIED
10 rooms, situated on 1½ acres of park-like privacy overlooking fabulous view of sea and gulf islands. Minutes from town. Asking $47,500. Contact Elaine Isberg 245-3690. Block Bros. Ltd., Nanaimo 745-4401.

2-BEDROOM HOUSE ON 2 ACRES, 1 cleared. Full basement, hot water heat, sea view. Extra large 3-car garage, and other large shed. Saltair water. Quiet unorganized area. Full price $26,000. Two miles north of Chemainus. Phone 246-3587.

See the Newstead Realty Ad under waterfront properties.

290 FARMS FOR SALE AND WANTED

DUNCAN
LAND SELECTIONS
23.85 Acres—lake view. Nicely treed land for future development. City water close by. $36,000. On easy terms. $6,000. M.L.S.
44 Acres — half low peat land and half upland 35 acres clear for hay or grazing. Unlimited water. Seven room farm home; small barn. Two road frontages. Very nice valley. Ideal for stock or spuds. Our best value at $39,500. Just listed on M.L.S.
100 Acres — horses, potatoes or beef cattle. Beautiful private valley location. Extensive low land. unlimited water, peaceful mountain views. Real value at $80,000. M.L.S.
38 Acres — 20 acres of new clearing ready for seed. Nice rolling land ideal for stock and future building sites. 8 to 10 acres of peat land mostly in light tea brush. All year stream for irrigation. Balance in trees. A good investment for the future at $35,000. Good terms are offered (no building).
Please call WAYNE GRIFFITH 746-5171 or Res. 746-6275.
H. W. DICKIE LTD.
Duncan, B.C.
"We Sell The Island"

10-ACRE POULTRY FARM, 5 miles south of Duncan. Can be seen off the Island Highway — approx. 400 ft. road frontage gives good possibilities for trailer park as it is level and mostly cleared with big 5 per cent mortgage and easy terms. Art de Wit, Block Brothers, 386-3231 or 385-0066. Block Bros.

SEA BREEZE FARM FOR SALE. 46½ acres in 11 lots. Offers. 478-1876

293 GULF ISLANDS PROPERTIES

PENDER ISLAND
MAGIC LAKE ESTATES

Get in on the ground floor, buy these 2 lovely lots now before the summer arrives and the property values soar. These lots are located side by side on a blacktop road, serviced with water and power, etc., and just crying for a small summer cabin, trailer or permanent home. a few minutes walk takes you to the beach or to Magic Lake, golfing, fishing, swimming or what have you.

Full Price $3,500 each
or $1,500 down each
with easy terms

CALL RON SEDGER
382-8117 or 479-3673
NEWSTEAD REALTY LTD.

GABRIOLA ISLAND
WATERFRONT

Happiness is owning this rambling 5-bdrm. home on 1.04 acres with 124' waterfrontage in beautiful Pilot Bay. 2 bathrooms, L.R. D.R., cabinet kitchen, utility room, workshop, carport. Owner being transferred, must sell, will consider house in trade. Won't last long at $22,450. For more information call or write MARG McCOLLUM, 753-4361 or eves. 247-9310. LENHART AGENCIES LTD., NANAIMO, B.C.

293 GULF ISLANDS PROPERTIES

GABRIOLA ISLAND

Your dream home is here on 1.35 acres of semi-waterfront in beautiful Gabriola Passage. Nearly new home, 2 bdrm., 4-piece bath, cabinet kitchen, L.R. and dining area, lovely Natural stone fireplace, bay window. Beautiful wood panelling interior, and extra surprises. Must be seen to be appreciated. Excellent water supply. Full asking price $32,500. Good terms. Phone or write MARG McCOLLUM, 753-4361 or eves. 247-9310. LENHART AGENCIES LTD., NANAIMO, B.C

—3-BEDROOM HOME WITH UNobstructed view of Bedwell Harbor. Oil heat. Modern kitchen. Living room with sun room off attached workshop. Situated on 1.97 acres of view property. 2 good wells. Fruit trees and garden. $24,500.
—.39 acre lot with ocean view. 28' Vagabond trailer with stove, fridge, water heater and 3-piece colored bath. $6,500.
—.35 acre view lot overlooking Swanson Channel. $4,300.
For waterfront see col. 256
FRED McLAUGHLIN
383-7115 Ettema Realty Ltd. 386-0305
1802 Cook St., Victoria, B.C.

SAVORY ISLAND
Your opportunity to invest in this terrific island resort. Two view lots close to beach. $750 down, 8 per cent interest on balance. Try your offer on $2600 and $3000 each. BILL PALFREY, 384-8001, Broadview Properties Ltd.

SATURNA ISLAND
WATER VIEW
Good building lot, approximately .38 of an acre on power and water. High location overlooking Lyall Harbor. Asking $2,850 cash — or terms of $3,350 — $1,850 on balance at $25 per month.
JOHN BARTON
385-7761
D. F. Hanley Agencies Ltd.

PENDER ISLAND — TWO BEDroom comfortable retirement home near Browning Harbor beach, wall-to-wall carpet in living room and bedroom. oil heat, basement laundry facilities, water pump, etc. full price $15,500 terms. D. G. Dodd, Port Washington, B.C. 539-2275. I also have a 2½ acre lot on Main P.W. Road at $4,700 terms.

GALIANO ISLAND
Waterfront lots, Southwest exposure, beach, $10,500 10 acres treed view property, $17,000. Secluded lot close to stores and ferry, $500 down. Phone Elizabeth Kolosoff, 539-2908, (Galiano) or Ettema Realty Ltd., 1802 Cook St., Victoria, 383-7115.

HORNBY ISLAND. 2-BEDROOM home, furnished if desired, 1 acre, plenty water, 2 minutes to beach. $14,500 full price; $8,000 down. Write J. Gorry, RR 1, Hornby Island.

BEAUTIFUL SEAVIEW LOTS, Salt Spring Island, 1 mile from Ganges. Fully serviced, paved road. To view call Dick Partington, 537-2814 Block Bros. Realty, 3107 Kingsway, Vancouver, B.C.

CLEARED 1¼-ACRE LOT NEAR sea and beach access. Salt Spring Island. On good road, power and phone .Price only $5,500 (terms). Leverton Realty, 385-8012.

Appliances You Don't Need
Bring you extra cash fast
with a Classified Ad. Dial
386-2121 now!

NOTICE TO CREDITORS AND OTHERS
LEE WAH KIM, Deceased.

NOTICE IS HEREBY GIVEN that creditors and others having claims against the estate of Lee Wah Kim, deceased, late of 2249 Lansdowne Road, Victoria, B.C., are hereby required to send full particulars of such claims to Owen-Flood, Cox & Becker, 320—770 Broughton Street, Victoria, B.C., on or before the 30th day of April, 1970, after which date the estate's assets will be distributed having regard only to the claims that have then been received.

OWEN-FLOOD, COX & BECKER,
Solicitors.

Mechanics' Lien Act

Whereas Robert Scott is indebted to Tony's Auto Body Shop in the sum of $872.52 for repairs, towing and storage of a 1965 Comet Sedan, Serial No. 954A65L789456, Licence No. 18-370 (B.C. 1969), and 40 days have elapsed since said sum ought to have been paid and default has been in payment thereof. Notice is hereby given that on April 25, 1970, at Victoria, B.C., at 9:15 a.m. the said motor vehicle will be sold by Lunds Auctioneers and Appraisers Ltd., 926 Fort Street at public auction.

Dated April 9, 1970.

ANTHONY J. VAN BREE.

FISHERIES RESEARCH BOARD OF CANADA VANCOUVER LABORATORY, VANCOUVER, B.C.
CHARTER
COLLECTION AND STORAGE OF GROUNDFISH AND SALMON IN COASTAL WATERS

The Fisheries Research Board of Canada will charter a vessel to collect groundfish and salmon in coastal waters. Preference will be given to vessels which can be equipped for fishing by long line.

The vessel, which should be approximately 70 feet in length, will be required for the following period:
(1) Approximately 62 days beginning May 14th, 1970.

The Board is anxious to make the best possible selection of vessels for these operations and invites all interested parties to apply.

For detailed information and charter forms, please write to:
The Administrative Officer
Fisheries Research Board of Canada
Vancouver Laboratory
6640 N.W. Marine Drive
Vancouver 8, B.C.

Bids should be received not later than April 28th, 1970. The lowest or any tender will not necessarily be accepted.

DEPARTMENT OF PUBLIC WORKS
NOTICE TO CONTRACTORS
PROJECT NO. 507-B
ADDITIONS TO VENTILATION SYSTEM VOCATIONAL TEACHERS TRAINING COLLEGE
BURNABY, BRITISH COLUMBIA
(A FEDERAL-PROVINCIAL PROJECT)

SEALED TENDERS entitled "Project No. 507-B—Additions to Ventilation System, Vocational Teachers Training College, Burnaby, British Columbia," will be received by the Minister of Public Works, Parliament Buildings, Victoria, British Columbia, up to 2:00 p.m. on Friday, the 1st day of May, 1970, and opened in public at that time and place.

Work comprises alterations and extensions to existing ventilation and exhaust systems and related electrical work.

Drawings, specifications and tender documents may be obtained by bonafide Mechanical and Electrical Contractors only on and after Monday, April 13, 1970, from the Department of Public Works, Parliament Buildings, Victoria, B.C.

Plans and specifications will also be on view at the following offices:
Provincial Government Plan Viewing Room, Room 108, 501 West 12th Avenue, Vancouver 9.
Superintendent of Works, 4570 Canada Way, Burnaby 2.
Amalgamated Construction Association, 2675 Oak Street, Vancouver 9.
Southam Building Reports, 2000 West 12th Avenue, Vancouver.
Industrial Construction Centre, 2430 Willingdon Avenue, Burnaby 2.
Information regarding the bonding of Contractors is contained in the Instruction to Bidders.

Department of Public Works,
W. N. CHANT,
Minister of Public Works,
Parliament Buildings,
Victoria, B.C.
April, 1970.

New Zealand Agreements Hinge on Trudeau Visit

By J. C. GRAHAM
CP Correspondent

WELLINGTON, N.Z. (CP) — One of the major duties for Canadian Prime Minister Trudeau on his visit to New Zealand in May is likely to be the signing of a new trade agreement between Canada and New Zealand.

In recent days, the existing 38-year-old agreement has been renegotiated by officials of the two countries meeting in Wellington in almost complete secrecy.

The Canadian delegation was led by James Langley, undersecretary of state for external affairs, and the New Zealand team by the deputy-secretary of industries and commerce, G. L. Easterbrook-Smith.

The terms as agreed have been referred to both governments for ratification and, meantime, officials are reluctant to comment. But it is believed that a good many of the claims of each side remain unresolved and may be subject to further consideration when issues affecting them become clearer.

The initiative for reconsideration of the 1932 agreement came last year from Canadian Trade Minister Jean-Luc Pepin while on a visit to New Zealand.

He noted that subsequent agreements with other countries by both Canada and New Zealand had done much to erode the agreement as originally signed. Negotiations were subsequently begun in Ottawa, and the talks in Wellington during March carried these negotiations further.

It is understood that Canada argued the agreement at present covers the great majority of New Zealand exports but only a small proportion of those from Canada, and the Canadians sought concessions on some 250 items. Agreement was reached on some points, but only on fairly small items in terms of value.

WANT CONCESSIONS

New Zealand made a particularly strong plea for concessions on admission of dairy produce, but seems to have made little headway as the Canadians insisted on the need to protect the domestic industry.

The main New Zealand advance is thought to have been Canadian agreement to approve unlimited access for meat. Some Wellington sources deny that this represents any advance on the existing situation, but government quarters maintain it is valuable to have the position in writing.

There was also discussion on Canadian controls which provide that indirect shipments to Canada do not qualify for preferential tariffs unless accompanied by a government certificate testifying to the lack of a direct service. The need to supply such certificates has caused a great deal of red tape in air-freighted meat supplies and other small consignments of goods from New Zealand to Canada. The outcome of the discussions on this point will not be known until the terms have been considered in Ottawa.

Behind the talks lay the prospect of British entry to the European Economic Community with the resulting uncertainty in many aspects of Commonwealth trade.

Until this and other similar issues are resolved any Canada-New Zealand trade agreement is liable to be fairly temporary in character. The hope is, however, that the terms now reached will assist in revival and increase in two-way trade and lay the foundations for further advances when agreements can be reached on a longer-term basis.

Soccer Skid Continues For Proud Aston Villa

JAMES CONWAY

LONDON (CP) — Aston Villa, one of the 12 pioneers which founded the pro soccer league here in 1885 and with a proud history, is sinking towards the lowest placing in its 96-year career.

Rounding out the current season in the Second Division cellar, the Birmingham club will be downgraded to the Third for the first time next fall, a sad decline from the days when it won the Football Association cup seven times —still a record.

It's a depressing end to a season which started out full of hope.

League champion six times, Villa has been slipping downhill steadily in recent years. It last won the cup in 1957 and was booted out of the First Division in 1967.

★ ★ ★

Disgruntled fans threatened to lynch the board of directors when the dispirited club tumbled to the bottom of the Second Division.

The result was a big-business-style takeover led by Birmingham businessman Doug Ellis, who took over in 1968.

It promised to transform the club and brought in controversial Tommy Docherty to perform the miracle.

The abrasive Docherty, who was fired from three clubs in three years, took over in December, 1968, and narrowly saved Villa from demotion to the Third Division that season.

Given a free hand and a blank cheque, Docherty spent more than £200,000 ($520,000) on new players. But his 14-month reign ended last February with Villa back at the bottom of the Second and no money left to buy it out of trouble.

★ ★ ★

Some charitable observers claim he got a raw deal. His methods were beginning to pay off, especially in a promising farm team he established, but the results were too slow in coming for his impatient bosses and the fans who have dwindled to less than 20,000 a game.

Villa's fine stadium, opened more than 70 years ago to take 70,000 fans, now displays gaping areas of empty seats and concrete standing enclosures during Villa's league matches.

Echoes of former days of glory still fill the stadium which is used for important domestic and international matches played on neutral ground, but Villa hasn't played in one of these events for years.

Alf Shaw, secretary of Villa's loyal fan club, has followed the team's fortunes for 50 years and remembers its golden days before the war.

"I don't believe I have seen a poorer team in the claret and blue colors than the one that wears them today," he says sadly.

★ ★ ★

Ellis hopes the fans will wait a little longer.

"We are determined to put things right," says the chairman.

"We don't belong in the Third Division and we must hate every minute of our time there."

Players Pick Brad Selwood As Top Rookie

SEATTLE (AP)—Players of the Western Hockey League have voted Vancouver defenceman Brad Selwood "Rookie of the Year."

Selwood compiled 441 points out of a possible 540 to dominate the selection. Frank Hughes of Phoenix finished second and teammate Chris Evans, a Roadrunner defenceman, was third.

The 22-year-old Selwood, a native of Leamington, Ont., played all 72 games for the Canucks. He scored nine goals and 24 assists and served 93 minutes in the penalty box.

The voting included 18 players from each team with balloting only for an opponent. Ballots counted five points for first, three for second and one for third.

CFL Players Are Planning All-Star Game

OTTAWA (CP) — Members of the Canadian Football League Players' Association have set a meeting here next Monday to adopt plans for a game between the league champion Ottawa Rough Riders and all-star players from the other eight league teams.

The game, to be played in Ottawa July 2, is to be an annual event with the proceeds going to the pension fund for CFL players.

The players' association is responsible for organizing the game.

The all-star game is planned as a successor to the annual East-West all-star event that previously was played after the Grey Cup championship game.

Canadian Linemen Sign With Lions

VANCOUVER (CP) — Signing of two Canadian linemen who played last year in college ranks has been announced by British Columbia Lions of the Canadian Football League.

Seeking berths with the team will be 225-pound defensive end Merve Killoran, who played last season with Eastern Washington College, and 245-pound centre Bob Moffatt, who graduates this year from Simon Fraser University.

European Hop For Canada's Equestrians

TORONTO (CP) — Canada's equestrians, who surprised the world with a gold-medal victory in the 1968 Olympic Games in Mexico, plan to travel to Europe this summer to take on top international competition on its home grounds.

Team manager Doug Cudney said six riders and 12 to 15 horses will participate in shows at Aachen, West Germany, June 20-28; Hickstead, England, July 16-19; London for the Royal International Horse Show at Wembley, July 27 to Aug. 1, and Dublin, Aug. 4-9.

Two riders will enter the world jumping championships at La Baule, France, July 4-12.

A team of six will be chosen from eight Ontario riders and Barb Simpson and Norma Myers of Calgary. The Ontarians are: Tom Gayford, Jim Elder, Jim Day, Torchy Millar, Moff Dunlap, Ian Millar, Elizabeth Ashton and Brian Callahan.

DEPARTMENT OF PUBLIC WORKS
NOTICE TO CONTRACTORS
PROJECT No. 5-B-138
RENOVATIONS, PHASE 2
WESTLAWN BUILDING, RIVERVIEW HOSPITAL
ESSONDALE, BRITISH COLUMBIA

SEALED TENDERS entitled "Project No. 5-B-138—Renovations, Phase 2, Westlawn Building, Riverview Hospital, Essondale, British Columbia" will be received by the Minister of Public Works, Parliament Buildings, Victoria, British Columbia, up to 2:00 p.m. on Friday the 8th day of May, 1970 and opened in public at that time and place.

Work comprises new partitions, windows, ceilings, plumbing and lighting fixtures, fire alarm system, and redecoration to Wards, Dayrooms, Corridors and Washrooms on four floors and three new fire escapes all in northwest wing.

Drawings, specifications and tender documents may be obtained by bonafide General Contractors only on and after Monday, April 13, 1970 from the Department of Public Works, Parliament Buildings, Victoria, B.C. for the sum of Twenty-Five Dollars ($25.00) which is refundable upon the return of plans, etc. in good condition within a period of one month of awarding of Contract, except in the case of the successful tenderer where the plan deposit is not refundable. Cheques shall be made payable to the Minister of Finance, and may be handed in at Room 200, 777 Broughton St., Victoria, B.C., or the Provincial Government Plan Viewing Room, Vancouver.

Plans and specifications will also be on view at the following offices:
Provincial Government Plan Viewing Room, Room 108, 501 West 12th Avenue, Vancouver 9.
Superintendent of Works, Essondale, B.C.
Amalgamated Construction Association, 2675 Oak Street, Vancouver 9.
Southam Building Reports, 2000 West 12th Avenue, Vancouver.
Industrial Construction Centre, 2430 Willingdon Avenue, Burnaby 2.
Information regarding the bonding of General Contractors is contained in the Instructions to Bidders.

W. N. CHANT,
Minister of Public Works
Department of Public Works,
Parliament Buildings,
Victoria, B.C.
April 1970.

BRITISH COLUMBIA HYDRO AND POWER AUTHORITY
Invites Tenders for the Following

DESCRIPTION	REFERENCE	CLOSING DATE
Construction of Natural Underground Gas Mains and Services as required for two years—within the Metro Gas Dist. Area.	BQ 7533	April 28, 1970
Construction of Natural Underground House Lines for a two-year period—within the Metro Gas District Area.	BQ 7534	April 28, 1970
Construction and Alteration and Abandonment of Underground Natural Gas Service for a two-year period—within the Metro Gas Dist. Area.	BQ 7535	April 28, 1970
Highland Substation—additions and revisions—Electrical Work. (CQ 4992 documents available April 15.)	CQ 4992	April 28, 1970
University Substation—1970 Construction — Civil Work. (Documents CQ 4995 available April 15 CHARGEABLE.)	CQ 4995	April 28, 1970
Williston Substation—1970 Construction—Civil Work (CQ 4996 documents available April 15. CHARGEABLE.)	CQ 4996	April 28, 1970
Cypress Substation—Initial Instalaition—Civil Work (CQ 4997 documents available April 17. CHARGEABLE.)	CQ 4997	May 12, 1970
(Re CQ 4995, 4996 and 4997 documents available upon prepayment of $10.00 plus $0.50 B.C.S.S. tax for the first set and $5.00 plus $0.25 BCSS tax for each additional copy, non-refundable)		
PILC and Copper Triplex	BQ 7647	April 28, 1970
1 Year Supply of Commercial Butane for Victoria	BQ 7648	May 5, 1970
Fuse Cutouts 7.2/12.5 KV 100 amp. as required	BQ 7649	April 28, 1970

Sealed tenders clearly marked as above-referenced will be received in Room 1056 (for CQs) in Room 1039 (for BQs), B.C. Hydro and Power Authority Building, 970 Burrard Street, Vancouver 1, B.C., until 12:00 Noon, closing dates as above.

Details may be obtained at the office of the Purchasing and Supply Department, 10th floor, 970 Burrard Street, Vancouver 1, B.C., telephone 683-8711, Local 2579 (for CQs) Local 2560 (for BQs).

PUTTING YOU FIRST KEEPS US FIRST
CHEVROLET
No. 1 WINNING TEAM
CORNELL
Chevrolet Oldsmobile Cadillac
3050 DOUGLAS 385-5777

now

IS THE TIME TO BUY!



HUNDREDS OF CARS . . .

All Makes, All Models, All Prices
ARE ADVERTISED DAILY IN THE
CLASSIFIED COLUMNS OF THIS NEWSPAPER!

This is the time of the year when dealers have a big automobile inventory to get off their hands.

Check the Classified Ads in this paper. Cars for sale MOVE FAST—so ACT FAST! Hundreds of people who are seriously looking for cars to buy are reading the Classified columns right now, so get busy and check them for your own needs. The car you want, at the price you want to pay, is more than likely there RIGHT NOW!

Why waste time and energy going from car lot to car lot, when you've got it in your hands this very minute!

Turn to Classification No. 100—
"CARS FOR SALE"
In the Classified Section of this Newspaper

THE BIGGEST SELECTION of New and Used Automobiles Is Offered Every Day in the Classified Pages of
VICTORIA'S DAILY NEWSPAPERS
"The Welcome Medium"

Warm Soil Vital For Tomatoes

By JACK BEASTALL

The oldest species of wild tomatoes, originally found along the borders of Peru and Ecuador in South America, is Lycopersicon ceraciforme.

As a garden plant it is useless because fruits are tiny, and dense, sprawling vine growth has a spread of 25 feet; but it is so resistant to disease it is still used for breeding.

Although native to a land area near the tropics, altitudes rise sharply from sea level to 12,000 feet, and the moderating effect of the South Pacific Ocean lying to the west, gives temperatures in some areas comparable to the temperate zone further north.

Thus it is quite reasonable that the tomato should be grown in so many parts of the world. Through hybridizing programs, strains have been developed to suit a wide range of soils and average climate conditions.

★ ★ ★

To realize the work that has been done on the tomato needs only a superficial scanning of a seed catalog put out by a tomato specialist in Ohio, containing 26 pages of tomato varieties and tomato relatives.

Listed are strains from Sweden, Central Europe, Israel, North and South Africa, New Zealand and Australia. Many of these are being used to produce new strains on this continent.

The close relationship between the tomato and the potato is evident in the foliage of some strains, the leaves being typical potato leaves. Others produce the more easily recognized tomato form of leaf, but rolled under to give the effect of tubes, possibly from plants adapting to hot sun by reducing the amount of exposure leaf surface, thereby conserving moisture in the tissues.

Moisture is vital to tomato plants, but this does not mean they thrive in continuously wet soil nor require constant watering when growing in our gardens. In fact, too much and too frequent watering is detrimental.

★ ★ ★

To understand this we must remember the tomato is a warm soil plant. It will only make optimum root growth in soils averaging a certain temperature.

As gardeners we already know that a soil which holds water is a cold soil, also that water is the one component of soil most difficult to raise in temperature.

For this reason we effect drainage where needed to remove excess water as quickly as possible so that air can enter the soil and raise its temperature.

It follows that every time we add water to the soil, that is, every time we water our plants, we cool the soil because the water absorbs the heat in the soil to increase its own temperature.

This cooling of the soil seriously retards tomato growth, and often results in plants loaded with unripened fruits when the growing season ends.

Since the tomato is so sensitive to both soil and air temperatures, it makes its greatest amount of growth when these are most suitable.

In our climate it means that growth goes in spurts according to environmental conditions.

When these spurts of growth take place, be it day or night, the plant suddenly requires a supply of moisture to go into the newly forming plant cells.

If moisture is not readily available to the roots, it is translocated from other parts of the plant to the new growing points.

We see the effect of this robbing Peter to pay Paul in the sudden yellowing of older leaves from which the moisture has been withdrawn, and later in the season, in the black or brown leathery portions that develop on the blossom ends of maturing fruits, or as fruits failing to ripen all over because of cells hardening.

Summing up, success with tomatoes results from a warm soil which contains the needed moisture that can be drawn on at any moment.

Since warm soil is a dry soil, and it becomes cooler as moisture content is increased, in insurmountable problem seems likely to develop, but resourceful gardeners have found the solution.

We know that humus (compost or well rotted manure) is composed of thousands of tiny sponges which hold moisture, and that a soil high in humus content is warmer than one lacking humus.

★ ★ ★

This solves our problem. All we have to do is incorporate quantities of humus into the area for tomatoes, or into separate areas for each plant, to provide the moisture reserves and a more even soil temperature the tomato needs.

Some gardeners endeavor to create similar soil conditions by putting a mulch over the root area of the plants, but this defeats our purpose.

First, it keeps the soil constantly damp which means a lower temperature and restricted root growth; secondly, the mulch itself prevents the summer air temperatures from reaching the soil.

Any soil covered with a mulch will be some ten degrees lower in temperature than adjoining unmulched areas, therefore mulches are used for plants needing a cool root run, not those liking a warm soil.

While on the subject of soil we should give a few moments to the consideration of soil fertility for tomatoes.

Some advocate reasonably fresh manure with plant food, others fairly heavy dressings of fertilizer before planting, while my preference is for very little plant food in early stages.

A lot will depend on how the plants are to be grown, that is, staked and trained to one or two stems, or as bushes, or trailing over the ground.

★ ★ ★

Experience has shown us that flowering-type plants in a rich soil make quantities of foliage at expense of flowers. The same plant in a poorer soil will make little foliage but quantities of flowers. Since we want tomato fruits (therefore flowers) the latter condition is ideal.

Staked and trained plants need a little richer soil because they have to make a heavy vine and quite a bit of height before the first flower trusses appear. Unless they get away to a good start the fruits will be formed quite late in the season.

Bush varieties grow a certain height then produce the first flower clusters at the tip of the plant. This prevents further height and promotes branching which later bears flowers and fruits.

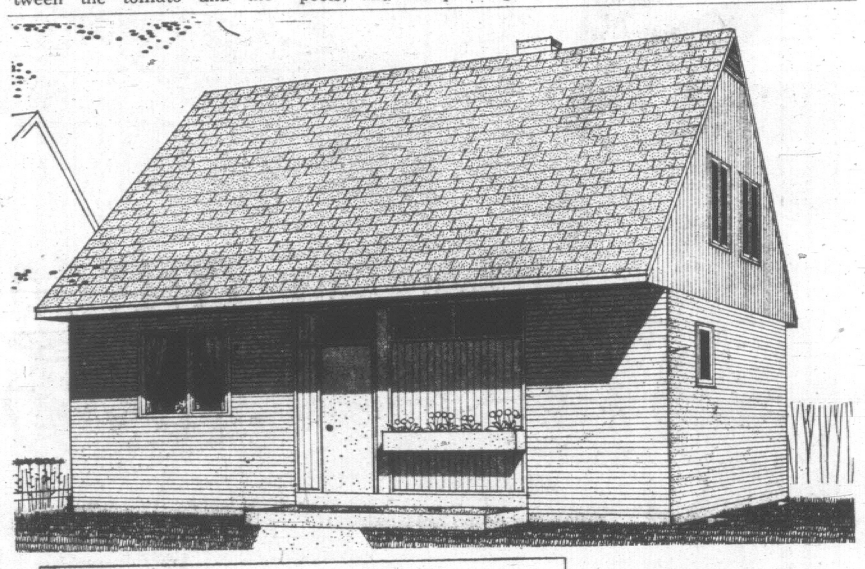
If bush varieties are planted into a rich soil they will produce masses of foliage and few flowers. The more scruffy the plants (although still healthy), the better the crop they bear and the earlier ripe fruits will be picked.

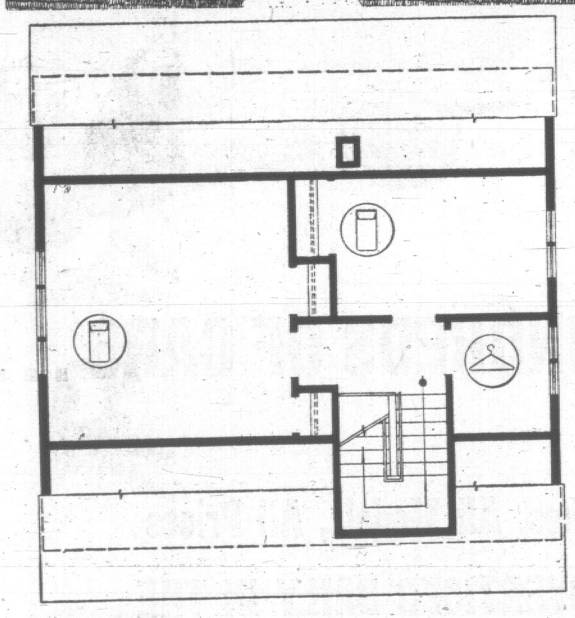
WORK FOR WEEK

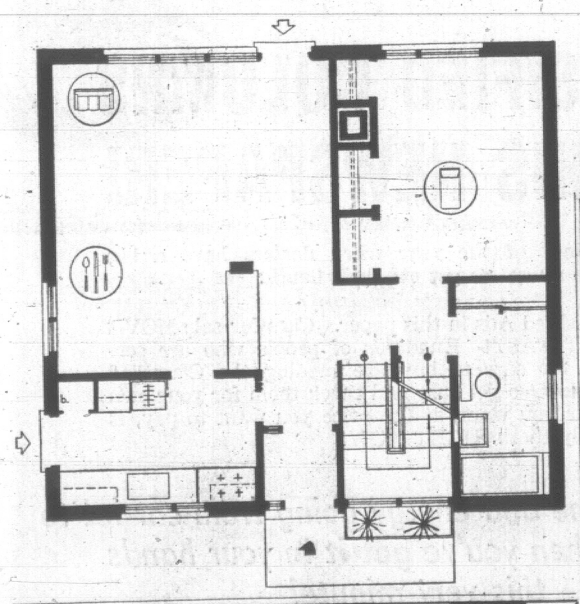
The Brompton stock plants raised from seed sown last year and kept in coldframe this winter can be planted out now.

Choose a sunny mild day for claning out waterlily pools, and for planting new roots. Use an old shallow box or basket as container, and well-rotted cow manure.

Cheek carnations, pinks, and all other perennial dianthus; cut off straggling growths and flower stems, then give side dressing of wood ashes.







Efficient Use of Space

Efficient use is made of all available floor space in this three-bedroom 1½-storey solid brick house designed by architect Henry Files of Toronto.

All second floor rooms have windows on the gable ends. The storage space on this floor could be easily converted into a second bathroom. The liying room, which overlooks the back garden, should face in a southerly direction.

The basement has space for a large playroom in addition to the laundry and furnace rooms. The roof overhang protects the front and garden doors from the weather. This house is admirably suited to the needs of the small family.

The floor area is 1,383 square feet; the over-all exterior dimensions are 31 feet by 27 feet six inches. Working drawings of this house, known as Design 316, are available at minimum cost from Central Mortgage and Housing Corporation.

STAMP NEWS

Explorer's Birth Marked

By ROBERT G. OLIPHANT

Canada on April 15 will place on sale a 6-cent pictorial commemorating the 300th anniversary of the birth of the explorer Henry Kelsey.

In or about 1670 he was born in England, and in 1684 he was apprenticed to the Hudson's Bay Company. As an agent for that company he was sent to Canada. He lived amongst the Indians promoting trade, and he became the first white man to travel on Canada's western plains. Kelsey died in England sometime in the 1720's.

This stamp was printed in blue, yellow, dark brown and red by one color steel and three color gravure by the British American Bank Note Co. Ltd., Ottawa. It was designed by Dennis Burton of Toronto, and will be released in sheets of 50. Each stamp measures 40mm by 24mm. Featured is a portrait of Kelsey.

New Zealand released three adhesives April 8 for their participation in Expo '70. Shown are 7c, the Geyser Restaurant; 8c, the five interconnected units which form New Zealand's pavilion; and 18c, one of N.Z.'s exhibits, the bush walk.

There have been three date-of-issue alterations in Canad's 1970 program; namely for the Mackenzie, Mowat and Group of Seven stamps. The following is the rest of Canada's 1970 lineup: May 13, 25th anniversary of the United Nations (10c and 15c); June 19, a 6-cent value for Louis Riel (1844-85); June 25, 150th anniversary of the death of Sir Alexander Mackenzie (6c); Aug. 12, 150th anniversary of the birth of Sir Oliver Mowat (6c); Sept. 18, 50th anniversary of the Group of Seven (6c); Oct. 7, Christmas; and Nov. 4 150th anniversary of the birth of Donald Alexander Smith, 1st Baron Strathcona and Mount Royal (6c).

Last month, Israel issued a stamp paying tribute to Levi Eshkol (b. 1895), who was prime minister of Israel from 1963 to his death in 1969.

Two Expo '70 adhesives from Turkey were released March 27.

March 24 was the date on which four Guyana pictorials for Easter came out. They reproduce paintings by Peter Paul Rubens (1577-1640).

The visit of the Royal Family to Australia is honored by two pictorials issued by that country March 31. Featured are 5c, portraits of Queen Elixabeth and Prince Philip; and 30c, the Australian flag and a silhouette portrait of the Queen.

Orchids are pictured on 5c, 15c, 22c and 25c stamps which British Honduras came out with April 2.

World Meteorological Day was marked by four pictorials released March 23 by Dubai.

On March 4, the current Fiji 2c, 10c and 25c definitives were issued overprinted Royal Visit 1970.

The $280,000 received at auction last month for the unique British Guiana 1-cent black-on-magenta stamp of 1856 is the highest price ever paid for a single philatelic item.

Expo '70 is honored by a 50-paisa postage stamp issued March 15 by Pakistan.

The April meeting of the Greater Victoria Philatelic Society will be held on Friday the 17th, at The Inn, 1528 Cook Street. It will be "bazaar night" — philatelic items will be on sale. The doors open about 7:30 p.m., and non-members are welcome.

For people who like to eat and run

IN-SINK-ERATOR the stainless steel garbage disposer with the double warranty!



See It Today at

B. G. MENZIES LTD.

572 Fisgard Street

386-8484

*Installed $144.50
Trade-in Price $114.00
Do-it-yourself ..... $ 99.00

*To approved sink and wiring

For a maggot-free VEGETABLE GARDEN plant with



Proven Diazinon insecticide in a new granular form. Easy to apply in the seed furrow right from the box. Kills root maggots, vinegar flies, carrot rust fly larvae and corn rootworm—even those resistant to other insecticides. Use at planting with broccoli, brussels sprouts, cabbage, carrots, cauliflower, corn, onions, parsnips, radishes, tomatoes and turnips. Also kills a wide variety of lawn pests. See label for complete directions.
At Hardware and Garden Supply Stores.

Distributed by: Chipman Chemicals Limited

FISONS

Fisons (Canada) Limited

MAKE

Phil Ballam

your plumber

IT'S EASY

Phone: 385-8751

1920 Oak Bay Ave. at 1 Stop

ROOF PROBLEMS?

Give us a call—we'll send an expert to advise you on your requirements and submit estimates.

CAPITAL CITY ROOFING & FLOOR

1920 OAK BAY—383-5911

After 6 p.m. Call

Jack Houston—382-9584

Bob McIntosh—384-1546

ROOFING

★ Cedar Shingles
★ "GARLOCK" Windproof Shingles
★ Asphalt Shingles Of All Kinds

FREE ESTIMATES — UP TO TWO YEARS TO PAY
LOW INTEREST RATES

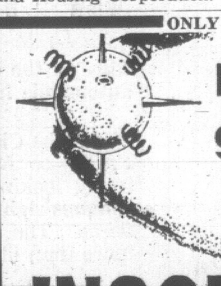
VICTORIA ROOFING and INSULATION CO. LTD.

"The Oldest Roofing Company In Victoria"

917 FORT STREET 382-2331

Evenings: Call Bud Taylor, 383-5867

ONLY 19 DAYS LEFT



DON'T go into orbit about your

INCOME TAX

Give us all your tax worries. Besides saving your nerves, we can probably save you dollars. Our charge is nominal, and our service guaranteed. Why not come in today and discuss your tax problems with BLOCK!

COMPLETE RETURNS $5 up

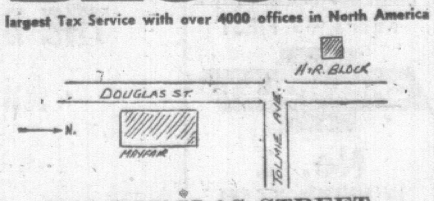
AS ARTICLED IN LIFE

GUARANTEE

We guarantee accurate preparation of every tax return. If we make any errors that cost you any penalty or interest, we will pay the penalty or interest.

H&R BLOCK LTD.

Canada's largest Tax Service with over 4000 offices in North America



3216 DOUGLAS STREET
VICTORIA 382-3321

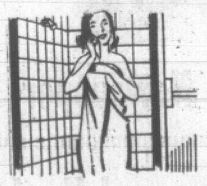
Other Offices at

NANAIMO | PORT ALBERNI

Weekdays: 9 a.m. - 9 p.m.; Saturdays, 9 a.m. - 5 p.m.

NO APPOINTMENT NECESSARY

BATHROOMS



- Designing
- Planning
- Structural Changes
- Plumbing Fixtures
- Vanities
- Flooring
- Medicine Cabinets
- Lighting & Decorating

"One Contract—One Responsibility—One Guarantee"

"Kitchens Too—Made Like New"

RAWLINGS PLUMBING & HEATING CO. LTD.

2657 DOUGLAS STREET 388-7311

SEALDECK



The first commercially proven waterproof coating now in KIT FORM for DO-IT-YOURSELF PROJECTS

TRIED, TESTED, PROVEN BY B.C. CONTRACTORS FOR EIGHT YEARS

SEALDECK

- Exceeds requirements set by American Standards Testing (ASTM).
- CMHC and VLA approved.
- Government approved.



SEALDECK IS EASY TO APPLY

Sealdeck is a tough, seamless synthetic rubber coating system applied on plywood or concrete decks and floors which cure in place.

The ideal material for boat decks and cabin roofs.

SEALDECK IS SUPERIOR BECAUSE

- It lasts longer. Foot traffic, chair legs or spike heels won't damage it.
- Provides an elastic waterproof membrane over entire surface.
- Won't crack or chip from heat or cold.

Ask Your Building Supply Dealer or Ship Chandler for This Material

VANCOUVER ISLAND DISTRIBUTOR

EVANS ENTERPRISES

1732 Newton St., Victoria 592-6114

Uplands Special 10-4-7

COMPLETE LAWN FERTILIZ



69-5

NEW FORMULA UPLANDS SPECIAL

by Buckerfield's

Victoria Daily Times

VICTORIA, B.C., SATURDAY, APRIL 11, 1970 —PAGE 33

Victorian Lament: Where Are the Clothes We Can Wear?

By MAUREEN DUFFUS

Most complaints about fashion today, apart from groans about the ugliness of the midi, centre on the lack of interesting clothes for older women.

Women who want to dress well even though they're over the hump (arbitrarily set at 30) claim it is impossible to find anything between teen-age fad clothes or dull classics at high prices.

"I can give you one reason why everybody says there are no interesting clothes for older women," said Kay Ellis, sales manager of Eaton's fashion department.

She and sales supervisor Bea Morrison took a dress off the rack. Two-tone with long torso and pleated skirt. Size 24.

"Can you imagine trying to talk a stout older woman into trying that on? Most of them won't even look at it."

There were similar styles in all sizes, but even size tens hesitate about pleats.

Women have been brain-washed into believing pleats are fattening, but as Mrs. Ellis points out, the long torso with pleats starting well below the hips, is actually slimming.

Next to the rack of half-sizes with a flair was an awe-inspiring collection of typical grandmother dresses: Jersey print shirt-waists with long full skirts.

Women who wear these won't mind midis at all.

Mrs. Ellis explained why these drearies are still kept in stock:

"Every time we've dropped them, customers complain. They keep asking for them, so we order them," she said, looking quickly away.

Mrs. Ellis and Mrs. Morrison picked a dozen dresses from the racks to prove that over-thirties clothes aren't all "blah."

"They may look blah on the racks," Mrs. Ellis said, pointing out that this is another reason people say they can't find anything fun to wear.

"If only they'd come and tell us what they want," Mrs. Morrison added. "We could help them find it and advise them about what styles suit them.

"Women here seem to reject a lot of styles that would probably look great, because they're too conservative to try a new style." She pointed to her staff in pantsuits as an example of older women wearing new styles successfully.

Mary Rawnsley, Eaton's fashion co-ordinator, agreed.

"In spite of Paris, in spite of cheerful colors and more youthful styles, middle-aged women with less-than-perfect proportions still prefer classic lines. It's too bad, because it's fun to try something new.

Many women say the clothes look fine in window displays or on models at fashion shows. But either they can't find the same things in the stores, or they figure they should lose 20 pounds so they'd have some hope of looking like the models.

"The thing is, some of our models are chosen just because they do take larger sizes, to prove that an outfit can look great on a size 16 as well as on a size eight," Mrs. Rawnsley said.

"The difference is that in fashion shows you see the total look — hats, shoes, accessories — all chosen to make the most of the outfit and the wearer."

The three experts agreed that, in general, complaints about lack of interesting clothes for older women aren't justified.

"Sure the kids have more amusing things to choose from and I don't blame older women for refusing to wear minis. "But fashion is elegance and you'll still find that in Victoria stores for women of all ages," Mrs. Rawnsley stated.

"In fact there's more to choose from these days than before because you can wear anything you like any time of the day."

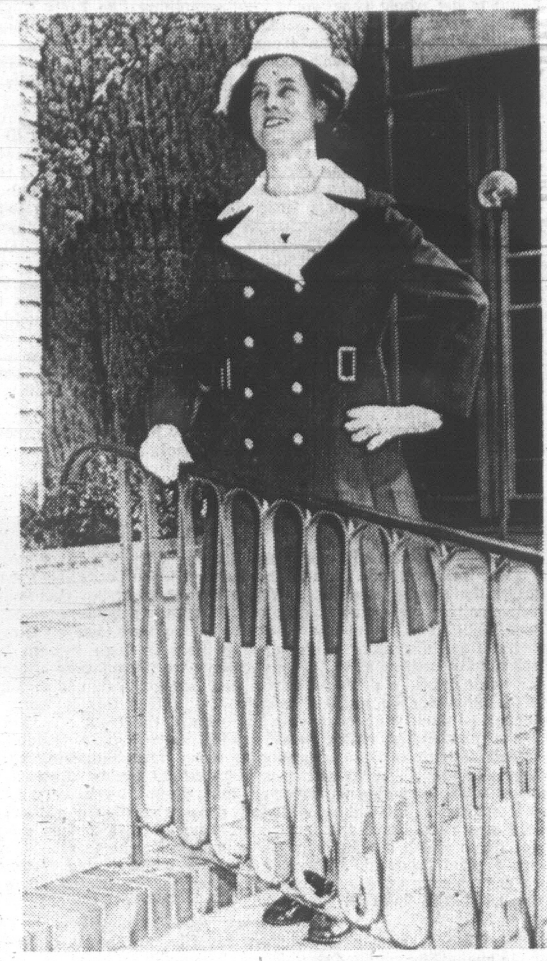


Kay Ellis, sales manager of Eaton's fashion department, decided that clothes look better on people than hanging limp on racks, so she put her entire sales staff into pantsuits for a few days to see how shoppers would react. They reacted with surprise and delight when they saw how attractive the women, young girls and grey-haired grandmothers, looked. Kitty Genn, Anne Chacko and Tracy Yasinski, left to right above, are three of the staff who look forward to pantsuit days at work. (Robin Clarke Photo.)



We've Heard of The Midi . . . But This Is Ridiculous





—Irving Strickland photo.

VICTORIA FASHION SHOW

The Victoria Business and Professional Women's Club will show the latest in fashions for Victoria women Wednesday at 8 p.m. in Holyrood House. Mrs. G. R. Fountain strolled through Centennial Square recently wearing one of the outfits, from Miss Frith Millinery and Fashions, to be modelled at the show. Convener for the evening is Edith Forsyth. President Kae Fleming will open the show.

Who Cares About Paris? It's What's Right Here That Counts

Further comments on the local fashion:

HATS: Not necessary, but give a better dressed look. More fun, less stodgy than in recent years. Looking more like proper hats than blobs of straw or flowers with veiling.

(More young girls are wearing hats. Victoria and Halifax stores sell more hats than other cities).

MIDIS: It is not necessary to buy midis. Stores have some, but nearly all skirts are still above-knee length.

It is not necessary to be bullied by Paris.

SHOES: It is not necessary to buy chunky shoes, but they look better than dainty slippers with some of today's styles, especially pantsuits.

PANTSUITS: It isn't necessary to wear pantsuits but it's fun. They come in so many styles and sizes any one can wear them any time of day.

Unlike standard slacks, which do nothing favorable for the pleasantly plump matron, pantsuits are strategically designed to hide bulges and do flattering things for almost all women.

MOST USEFUL BUY: Dress with jacket. Sounds dull and conservative, but visit accessories and jewelry departments to find out how to change basic classic into swinging eye-catcher.

CONCLUSION: Clothes for Victoria. They are more likely to be found with help of knowledgeable sales staff. Just steer clear of the teen boutiques.



VICTORIA PREDICTION:
Hems Will Probably Stay
Above the Knee for Summer



But Are Expected to Drop
At Least A Little by Fall.

THE ALUMNAE



"It was a fun evening and we netted $16.11 for whatever charity it is."

CLUB CALENDAR

Colfax Rebekah Lodge No. 1, Tuesday, 7:30 p.m., 1323 Douglas St.

Island Temple No. 8 Pythian Sisters, Tuesday, 8 p.m., 732 Cormorant St.

Robert Burns McMicking Chapter, IODE, Tuesday, 8 p.m., home of Mrs. J. A. Church, 919 Transit Rd.

Anglican Church Women, Wednesday, 7:30 p.m., St. John's Church, Quadra St.; board meeting.

Victoria Purple Star Lodge, No. 104, Ladies Orange Benevolent Association, Wednesday, 7:30 p.m., 1620 Fernwood Rd.

Jaycee-ettes of Victoria, Wednesday, 8 p.m., Emily Carr House, 207 Government St.

Registered Nurses' Association of B.C., Greater Victoria District, Tuesday, 7:45 p.m., St. John Ambulance Building, 941 Pandora Ave. Speaker Dr. Elinor Powell on Royal Jubilee Renal Unit. Resolutions.

Women's Guild, St. David's Church-by-the-Sea, Tuesday, 2:30 p.m., guild rooms.

FEMALE ROOKIES

ST. GEORGE'S, Grenada (AP) — In the passing out—graduation—parade for 24 new police constables saluting Prime Minister Eric Gairy were eight female rookie cops for this south-eastern Caribbean isle.

IN ITALY

Dull, Dark And Dowdy

FLORENCE, Italy (UPI) — It's a black day for fashion at the Italian fall and winter ready-to-wear shows — black in color and black for leg-watchers.

Colors are out and the midcalf length is in — solidly, definitely, no choice about it. After a season of women not buying new clothes because they didn't know which way the hemlines were going, designers have made up their minds and it's midi.

It is also:

Dull colors or black, lots of knee boots in straight-cut suede or tight-laced kid, dull satins, dull panne velvets, smocking, pleats for skirts movement, tassles, long beads, sleeves tight or half-tight, half-full, and an overall skinny look.

Sleeves so skinny they look like a second skin are back, sometimes with crepe or chiffon elbow-length capes tacked on. If sleeves aren't skinny all the way, they have a leg-of-mutton look — or sometimes are tight above the elbow, full below, then tightly cuffed.

Everyone is mad for black, with a good economic reason. The wave of strikes in the Italian textile industry going back to last fall has meant no deliveries on specially ordered prints. What's a designer to do?

cottage cheese



Meal magic.
Hasty and tasty

Dairyland

C.J. McDOWELL LTD.
C.J. Mc CHEVRON HEATING FUELS LTD.
C.J. McDOWELL LTD.
911 Fort St. 383-4138

Be Wise . . . It Pays
To Advertise



WE DO
Rent Tuxedos for Formal Weddings!
Tuxedo or Dinner Jacket and Cummerbund, $10; Shirt, Tie, Studs and Links, $3.
PRICE & SMITH Ltd.
652 Yates St. 384-4721

HEAR CLEARLY AGAIN!
With The RX 880 BONE CONDUCTION Hearing Glasses
This patented invention may make it possible for you to hear, with nothing in either ear.
OR with the X 102 BI-CROS Hearing Glasses these can give you a better hearing balance.
AND Our Powerful Behind-the-Ear Aids.


Mrs. R. Schroeder

Mrs. R. Schroeder
AND ASSOCIATES
Hearing Aid Dispensers
418 - 1207 DOUGLAS ST.
VICTORIA
PHONE 385-3943
See your doctor — and then see us. If not satisfied, money back guaranteed. Low down payment, no carrying charges.
EXCLUSIVE HEARING AID DISPENSERS for OTARION HEARING AIDS across Vancouver Island.
Sales — Service — Batteries



Coated Lenses

Your eyeglass lenses can be coated in many different colors and densities.

Soft, anti-reflection for every day.

Deep sunglass colors for outdoor use.

See the advantages and variety of SURFCOATED LENSES at

DISPENSING OPTICIANS

Prescription Optical

4 OFFICES TO SERVE YOU



Sebastian Says:

Some girls already love Sebastian and you will too when you see the clothes we have got together for Spring and summer with the distinctive Sebastian look.

Sebastian

774-778 FORT STREET

Doing The Town

With DOROTHY FRASER

You, too, can walk like a queen . . .

The name "Ferragamo" is probably the most prestigious name in the whole shoe world . . . something like Rolls Royce in the motor industry! . . . Queen Elizabeth II wears these beautiful handmade shoes from Florence, Italy . . . so do thousands of other famous women the world over! . . . (The Maharani of Baroda orders 20 or 30 pairs at a time!) . . . Where can you buy a pair of Ferragamo shoes? Right here at Munday's . . . the only store in Canada to stock them . . . Munday's have three casual, sporty type models in soft suede . . . incredibly light and pliable . . . New this spring is "Aqualana" . . . brown suede with crepe sole, buckled strap trim and slightly raised toe which has quite an intriguing look . . . an excellent walking shoe . . . "Dommy" is a dainty little softie . . . in fine suede with smooth leather collar and trim in green, camel and . . . new this year . . . navy with red trim . . . a real honey! . . . Old favorite "Suez" is a 2-eyelet tie with crepe rubber sole . . . in Havana (beige) . . . And . . . we've been saving this one till last . . . there's a dressy shoe called "Rughtj" very elegant in camel calf with high stack heel or black patent . . . gold buckle, all-leather lined . . . whose price tag reads $55 . . . Money well spent if your budget runs to it! . . . The other Ferragamos are a more modest $29.95 . . . See them all at . . . **Munday's, 1203 Douglas St., 383-2211.**

Shape of shoes to come: High front, low back silhouette, new slimmish rounded toe, new high 2-inch heel.

A new label to keep your eyes on . . .

"Collection 30" is the label on a fairly new line of Canadian-made clothes which we saw in Eaton's Town House this week . . . These clothes are very new looking . . . made of good fabrics, well finished . . . and are inclined to be petite, scaled to flatter the smaller figure . . . (The manufacturer of Collection 30, we're told, sells most of his output in the U.S. to stores like Saks Fifth Avenue and Bonwit Teller . . . where, like so much of the finer Canadian clothing, it is held in high esteem by fashionwise customers!) . . . One costume we like consists of pure silk print dress in a black, brown and orange design with long torso, pleated skirt and tie neckline . . . Over this is worn a sleeveless black wool coat which zips down the front . . . Most of the ensembles' coats, you'll notice, have zipper fastening instead of buttons . . . and may be worn interchangeably with other dresses . . . Noticed a smart daffodil yellow dress and jacket with short sleeves, inverted front pleat . . . in very fine wool worsted . . . A white double knit dress with slightly gathered skirt zips right down the front . . . There's a sleeveless navy coat dress which can be worn as is, with a bright scarf . . . or over a print dress . . . These young, yet sophisticated clothes, are not too expensive, and you'll find them at . . . **Eaton's Town House, 382-7141, local 367.**

Neckbands are a new jewellery favorite, and many of them are in snakeskin, real or fake.

Handbags to swing into spring with . . .

The shoe and handbag industries have really worked together this season in using the same leathers and colors . . . a happy circumstance which makes it far easier to match up shoes and bag than it's ever been heretofore . . . Wilson's have just received a shipment of handbags for spring . . . as nice a collection as anyone could ask for . . . For the most part, they're hand-made in Canada . . . by a fashion award winning manufacturer . . . from imported leathers . . . and this means they're more reasonably priced than are a lot of imported bags . . . Ones we looked at were in the $25 - $35 price range . . . A lot of these new bags are "crinkle cape" . . . real leather treated to look like crushed patent . . . There are lots of shoulder straps and convertible straps . . . and while the bags are not necessarily large, they're a lot roomier than they used to be . . . Colors include cognac, bone, jet, scarlet, beaver and navy . . . so you shouldn't have any trouble finding a bag to complement any outfit . . . If you're planning to travel, there's an excellent bag in camel calfskin . . . full of compartments with zip pockets . . . just grand for travelling . . . Another in bone . . . well compartmented, and with sturdy double handles . . . **W & J Wilson Limited, 1221 Government St., 383-7177.**

The young feel the longuette is wild, new and never worn before. (It hasn't, by them!)

Marble topped tables hark back to Victorian days . . .

Among people whose taste in furnishings runs to the traditional . . . there's a big revival of interest in Victorian furniture (and we're referring now to the period . . . not the city!) . . . The marble topped tables you'll find in The Gallery at Home Furniture are faithful reproductions of pure Victoriana . . . Made by the same people who manufacture those delightful Victorian chairs Home is so famous for . . . They're solid mahogany, beautifully hand-carved . . . and have tops of richly grained Carrara marble from Italy . . . What's more, they come in all shapes and sizes . . . round, oval, square . . . little round ones just the right size for putting beside a chair to hold ashtray and glass . . . larger ones for lamps . . . great big ones for coffee tables . . . Nothing flimsy about these . . . they're solid and heavy and would provide a definite focus of interest to a room . . . You wouldn't want more than one or two at the most . . . so as not to overdo a good thing! . . . Saw a big console table which would be terrific in a hall . . . Another hall table has an attractive lyre base . . . and there are some very striking occasional tables . . . Not astronomical in price, and well worth a visit! . . . **Home Furniture Company, 825 Fort St., 382-5138.**

Off-beat colors in household linens are replacing flowers and pastels. Expect to see geometrics, strong colors, in sheets, towels, etc.

Safe and painless method of hair removal . . .

It won't be long now before we all start exposing more of ourselves to the public gaze . . . bare arms and legs . . . abbreviated swim suits . . . And when that day arrives, one thing we can very well do without is unsightly superfluous hair on legs, arms or thighs . . . Or dark fuzz around the upper lip . . . because bright sunlight has a way of making such hair twice as noticeable! . . . Superfluous hair is un-feminine and un-aesthetic . . . and if you've got any, we suggest you get rid of it now by making an appointment at House of Glamour for their Unique Epilatory hair removal treatment . . . It's fast, painless and effective . . . No needle, wax or chemicals are used . . . and the process is completely safe . . . much less expensive than electrolysis . . . Re-growth is considerably retarded, too, we're assured . . . So make an appointment with H of G's Miss Dorothy . . . she's highly trained in this unique method of hair removal . . . Miss Marianne . . . a skillful European hairdresser . . . has joined the staff at H of G's Junction shop, replacing Mr. Donald who is now back at the downtown salon . . . You'll like her! As well as being a talented stylist, she specializes in tinting and conditioning . . . all phases of hair care . . . **House of Glamour, 658 View St., 386-6188, and 1639 Fort St., 386-7715.**

— You have to be tall, slender . . . and young . . . to carry off a maxi coat with aplomb.

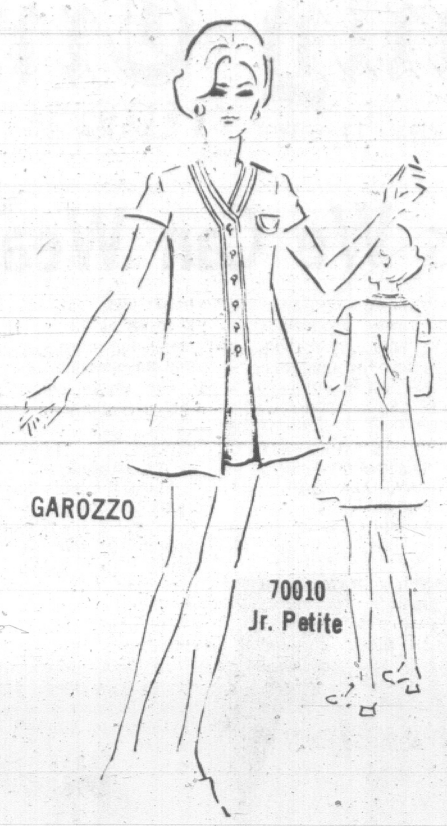
A specialist in watch repairs . . .

There's nothing quite so useless as a watch which doesn't run . . . or so frustrating as a watch that can't tell proper time . . . If you've such a timepiece . . . whose repairs you've been putting off . . . don't! . . . Take it to de Goutiere who has more than 20 years experience behind him . . . and specializes in repairing high-grade watches like Patek Philippe . . . Movado . . . Omega . . . Longines . . . Universal . . . His skill is simply phenomenal . . . We've seen him take an old beat-up watch and make it act like brand new! . . . And all his work is unconditionally guaranteed . . . While you're in the store, have a look at some lovely gold brooches Mr. de Goutiere showed us this week . . . Brooches are coming back in style again . . . and these are really contemporary ones to set off the new clothes . . . There's one in 14K gold like a feather . . . Another is carved gold, and a third a free-form design we won't attempt to describe . . . A very striking silver brooch is designed around a big shimmering grey baroque pearl . . . It's hand-made, and is, of course, one of a kind . . . Saw an interesting wide carved gold ring which Mr. de Goutiere has set with seven fresh water pearls . . . This is definitely a "now" ring, and is very lovely indeed! . . . **de Goutiere, Jeweller, Ltd., 2524 Estevan Ave., 592-3224.**

A new rainwear fabric consists of any material covered with a sheet of plastic. Looks good, resists heaviest downpours.

Exciting young sleepwear at Saba's . . .

The days are long gone since a nightie was just a nightie . . . fashions in sleepwear are changing drastically . . . new ideas coming up all the time . . . Saba's, incidentally, always seem to be first with intriguing new sleepwear styles . . . This week they showed us a darling mini-gown which had just come in . . . The interesting feature of this one is the sleeves . . . long and gathered in sections bound with piping like something from Romeo and Juliet . . . This gown has a low scoop neck, tie belt, and comes in white, pink and blue satin-finish opaque nylon with navy piping trim . . . $9 . . . and available in petite, small and medium sizes . . . Another bright idea is the bikini shirt which does double duty . . . Can be worn to sleep in . . . or as a blouse by day with skirt or slacks . . . Top looks like a blouse . . . crepeset nylon in white or bon-bon pink . . . with long buttoned cuff sleeves, a lacy jabot in front, and front and back tails which snap closed to form a pant-like bikini . . . Elastic keeps panty hose in place, and prevents pulling and creeping . . . The whole thing is most ingenious, and, we should imagine, very comfortable for day or night wear . . . Sizes are 32 to 36, and price is $15, at . . . **Saba Bros. Limited, 1130 Douglas St., 384-0561.**



Fluid is the word for this Junior Petite dress by Garozzo, featuring a V neck buttoned front panel that ends with two kickly pleats.

Top stitiching emphasizes the panel and pocket. Suggested fabrics are jersey, linen, pique, synthetic blends and cotton.

This pre-cut, pre-perfected custom Spadea Designer pattern produces a better fit or money is returned.

Use this chart to order.

Jr. Petite	Bust	Waist	Hips	Length
5	31	22½	32	14¾
7	32	23½	33	15
9	33	24½	34	15¼
11	34	25½	35	15½
13	35	26½	36	15¾

Length is measured from nape of neck to waist.

Pattern 70010 is available in junior petite sizes 5 to 13. Size 7 requires approximately 2¼ yards of 45-in. fabric. Order 70010, giving size, name and address. Each pattern costs $2. Send to The Times Pattern Department, 2631 Douglas Street. All cheques and money orders should be made out to the Times. Allow two weeks for delivery.

Spadea offers tomorrow's look today in its collection of midis and maxis. The Longuette Book, at a cost of $1.25.

SEW SIMPLE

By EUNICE FARMER

Dear Eunice Farmer:

I am making my spring suit and have just finished the most beautiful bound buttonholes, thanks to your easy-to-follow instructions. Guess I should have followed you all the way through. Instead I followed the pattern instructions and made my buttonholes through the interfacing. Now, the front of my jacket seems to be pulled out of shape and the right side is shorter than the left side. Is there anything I can do with it now? — Mrs. J.M.

Dear Mrs. J.M.:

Wish you would have done what I advised: it could have saved lots of extra work and been much more satisfactory. When you prepare your fabric for the buttonholes, baste your guide lines through your fabric only. Then place a 3-inch-wide strip of organdy on the wrong side of your garment. The buttonholes are made through the organdy and your fabric.

After they have been truned, and pressed, you may cut the organdy away from each buttonhole. Be sure to cut close to the buttonhole so that the edges won't curl up. Now, place your interfacing over the completed buttonholes and baste in position. Next, cut a rectangle a slight bit larger than the buttonholes out of your interfacing, pull the welts through to the wrong side and you'll never have another problem like yours.

As to a solution to your problem, you will have to cut the interfacing away from around the buttonholes to release the pulling.

If you want my free instruction sheet on "Bound Buttonholes" send a stamped, self-addressed envelope with your request for it to Eunice Farmer in care of this newspaper.

TODAY'S RECIPE

ORANGE SWEET POTATOES

- 1 can (2 lbs., 8 ozs.) sweet potatoes or yams, drained
- 2 tsp. freshly grated orange peel
- 3 oranges, peeled, sliced into carthwheels
- ½ cup freshly squeezed orange juice
- 1 can (8 ozs.) jellied cranberry sauce
- ¼ cup honey
- 2 tbsp. butter or margarine

Slice sweet potatoes lengthwise. In a two-aquart covered casserole, arrange half of the potatoes in an even layer. Sprinkle with 1 teaspoon grated orange peel. Top potatoes with half of the orange cartwheels. Repeat layers, using remaining sweet potatoes, grated peel and orange cartwheels.

Combine orange juice, cranberry sauce and honey. Place in electric blender for 20 seconds or beat with rotary beater until smooth.

Heat sauce to boiling point and simmer for 5 minutes; pour over casserole. Dot with butter and cover with lid. Bake at 400 deg. F. for 30 minutes.

Is This The Time To Consider

ST. MICHAEL'S SCHOOL

For Your Son?



Now, when your son is at a young age, is the time to fit him for his life's work. Going through an exacting school with high standards will teach him how to learn, how to LIKE learning, how to benefit from what he learns. Boys do more work and more work is expected of them at St. Michael's, an interdenominational school. Here we teach them how to work to the best of their ability, and this after all, is the important thing. We begin with grade 3 and for Fall 1970 we've added grade 10.

Applications Invited For The 1970-71 Terms

ST. MICHAEL'S SCHOOL FOR BOYS

820 Victoria Avenue 384-6050

Rhubarb Recipes Provide New Ways To Make Early Spring Stalks Palatable

By HILDA BEASTALL

Rhubarb means spring to the menu just as much as green peas with new potatoes, and has the merit of being available fresh from garden and market weeks earlier than either.

Already stalks are of usable length in our south-facing gardens with the result that homemakers will be looking for new ways to make rhubarb palatable.

All the older recipe books include rhubarb in vegetable lists, and one calls it a "fine substitute for fruit."

We've all heard of cooks who spoil water when they boil it. Rhubarb can be quite ruined by the same means —overboiling.

As an initial preparation cubed rhubarb, complete with its bright red outer covering, is boiled with only a tablespoon of water (less for small quantities) for 10 to 15 minutes according to its age. Try to hold some shape to the cubes.

For a warm dessert, turn the cooked rhubarb into a skillet with a tablespoon of butter, sprinkling of cinnamon, half a cup of currants to two cups of pre-cooked rhubarb, and a half cup of sugar. Stir gently, just long enought to plump up the currants.

Remove from heat, add a teaspoon of fresh lemon juice and a quarter cup of finely ground nuts (ground sunflower seed kernels are fine.)

This is delicious served warm over a freshly baked shortcake, or plain home-made biscuits.

Another delicious way with rhubarb, for a cold dessert, is to pre-cook the cubes and set them aside until they are almost cool. Then add a half cup of coconut, half a cup of honey and a cup of cut marshmallows. These proportions are for the basic two-cup amount of pre-cooked rhubarb.

Serve this with either fresh pouring cream, commercial thick sour cream or yoghurt.

A gelatine dessert is sure to please, and as with all cold desserts can be made well ahead.

This is rhubarb whip. Cook rhubarb cubes with one cinnamon stick in a tablespoon of water until soft. Remove cinnamon. Measure off one and three-quarter cups of fruit. Soak one packet of plain unflavored gelatine in one tablespoon cold water for 5 minutes. Then stir into hot rhubarb over slow heat until gelatine completely dissolves.

Add one-half cup of sugar or honey and one-eighth teaspoon salt. Cool in refrigerator until thickening commences.

Then whip with a beater until frothy, and carefully fold in the stiffly beaten white of one egg. Set in refrigerator at once.

Rhubarb cooked in a covered casserole dish in the oven with a tablespoon of water and a third of lemon rind will need far less sweetening than the other methods.

Try it thickened with a quarter cup of wheat germ before serving, either hot or cold, over a mound of cottage cheese.

DEAR ABBY . . .

Indian Daze

By ABIGAIL VAN BUREN

DEAR ABBY: Thank goodness somebody finally gave the American Indian a little attention. If only to credit him with the distinction of keeping his hair long after other men have lost theirs. (Seldom does one ever see a bald Indian.)

Being a Cherokee, I can acquaint you with several other natural advantages we Indians have:

Our eyesight and hearing is superior to most white men's. And our sense of smell is extremely acute. (I can smell the presence of a poisonous snake at 40 paces.) I can also communicate with the jay bird, grey squirrel, and coyote in their language—not mine.

The white man has never been able to build a dwelling that compares with the "air-conditioned" teepee built by the Indian. Also, Indians have been preserving food for centuries, far superior to the dried, canned and frozen concentrates of the whites.

Another startling fact is that the Navajos have had very few unwanted babies. For centuries, the juice extracted from a certain plant has been used successfully for birth control.

And lest anyone tell you that we were savages, I point out that scalping was introduced to the Indian by the French, who wanted to exterminate the English. The French offered a bounty to the Mohawks for every Englishman they killed. And the proof was a scalp. And no white woman was ever scalped by an Indian!

Happy hunting, Abby — Cherokee Ernie.

DEAR ABBY: Perhaps the American Indians kept their hair because they knew how to take care of their bodies, and beautiful thick hair is healthy hair.

In this connection, American Indians have known for centuries that tobacco and alcohol were bad for their bodies, and self-respecting Indians smoked only two days a month under a full moon as a religious rite, hence Indians did not poison themselves with tobacco.

Also, Indians would never eat anything that was decayed, spoiled or rotten. This included fermented fruit, from which alcohol was made. Generations of shunning anything fermented made the Indian tolerance for alcohol very low. That is why Indians cannot tolerate alcohol, and respectable Indians will not touch it.

Also, before Columbus landed here, the Indians were already doing dental work, comparable to that performed by the finest dentists in civilized Europe.

I could write a book about how civilized the American Indian was. But nobody would believe it. Proud American.—

DEAR ABBY: Your search for bald Indians was highly entertaining, and I congratulate you for having come up with some interesting facts about the American Indians. Here are a few more:

- The average weekly wages of the black man in Watts is $64. The red man earns $30.
- Fifty per cent of all Indian children drop out of school before high school.
- The infant death rate is 12 per cent higher among American Indians than the national average.
- The Indian suicide percentage is the highest in the United States.
- The average Indian is dead at age 43.

Maybe that's why you rarely see any bald Indians. Very truly yours, Virginia.

DEAR ABBY: I don't know anything about bald Indians, but I am nearly 90 years old and I lived among Indians most of my life down here in Oklahoma. And I can tell you, that if the white man's word was as good as the Indian's I have known, we would have a much better land, Oklahoma White.

What's your problem? You'll feel better if you get it off your chest. Write to Abby Box 69700, Los Angeles, Calif., 90069. For a personal reply, enclose a stamped, addressed envelope.

Hate to write letters? Send $1 to Abby, Box 69700, Los Angeles, Calif., 90069, for Abby's booklet, "How to Write Letters for All Occasions."

Learn to Sew With Stretch Fabric



Enroll Now

STRETCH & SEW

For Adult Classes

Classes Starting May 11

No Special Machine Needed

Register Now

These are the final Stretch and Sew classes until Fall.

We have the finest selection of colorful stretch fabrics for your wardrobe—come and choose today, for anything from bathing suits, slacks, to gorgeous evening gowns.

S-T-R-E-T-C-H & Sew FABRICS

2541 Estevan Ave. 592-9622

THE BETTER HALF By Bob Barnes



"You cut quite a dashing figure as you slid into second base with arthritic abandon."



Not Even One Sign of Age...

This is no miracle. Twice-daily one-minute applications of *2nd Debut* with CEF is the simple recommended procedure for a perpetually younger-than-age-look. This now-famous emulsion contains the internationally loved extremely effective cellular expansion factor known as CEF. This very complex substance, originally found only in human tissue is the arch-enemy of facial lines and the loyal friend of facial skin that hosts it regularly. It does help facial skin to regain lost smoothness and to keep it through extra years. Apply *2nd Debut* night and morning. *2nd Debut* is greaseless. Watch your mirror daily for results. Ask at your favorite cosmetic counter for *2nd Debut* with CEF 600, unless you are over 35. Then get *2nd Debut* with double potency CEF 1200... or if you are in a hurry at any age. Gladful days are ahead for you with *2nd Debut.*

All 2nd Debut preparations are available in the same style bottle wherever fine toiletries are sold. In addition to the two potencies of 2nd Debut with CEF, there is 2nd Debut Skin Cleanser, 2nd Debut Non-Alcoholic Skin Freshener, 2nd Debut Hand and Body Lotion, 2nd Debut Liquid Makeup and 2nd Debut Pressed Powder. All are warranted to please or the purchase price is refunded.

2nd Début WITH CEF



PROTEIN PERMS

Especially for Fine and Difficult Hair



Protein permanents and healthy hair go together. Protein is a basic essential for the health of your hair. Experienced staff is also an essential for successful permanents. Talk to us about your hair problems—we are interested in them, and can give you help and advice.

PHONE 383-6015

Proprietor, Len Andrews, of London, England

ANNAS TAYLOR BEAUTY SALON

1004 BROAD STREET (By Eaton's Carpark)

WILSON'S

Finest Children's Wear

From England

St Michael REGD.

The comprehensive stock of St. Michael wearing apparel, in our Junior Dept., appeals to budget minded parents who look for good styling, lasting qualities and practical prices. Children love to wear them!

For Little Girls

Sweater and Jumper Sets
Orlin Knit, machine washable and dryable. Blue, brown, navy in sizes 2 to 4. ..... 14.95

Boys' T-Shirts

Neat, collared T-shirts, in striped nylon 4.50

Pullover Sweaters

Red, blue, brown, white with designs. Sizes 2 to 4 years 5.95



THERE'S MORE FOR YOU DOWNTOWN

CHARGEX

JUNIOR DEPT. — LOWER MAIN

STORE HOURS:

9 a.m. to 5:30 p.m. Closed Wednesday

W&J WILSON LIMITED

1221 Government Street 383-7177

(Opp. the Post Office)

Convenient Parking in City Parking Facilities

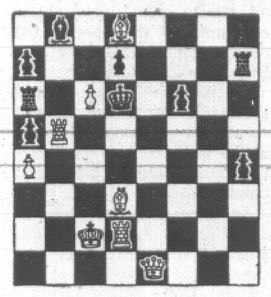
CHESS MASTER

By George Koltanowski
International Chess Master

PROBLEM

By Arnoldo Ellerman, Argentina

BLACK: 9



WHITE: 8

White to play and mate in two moves. Solution below.

THE RATING GAME

Most serious players in the United States have a rating. You get this by playing in any official United States Chess Federation rated tournament. If you have less than 1,400 points you are a D player; 1,400 to 1,599, C; 1,600-1,799, B; 1,800-1,999, A; 2,000-2,199, Expert; 2,200-2,399, U.S. Master; above 2,400, U.S. Grandmaster. Thus you obtain rating points by playing in these tournaments.

Most of the ratings hold water, but there are always exceptions. This happens when a young player with a low rating advances rapidly, say within a six-month period. Though he is rated low, his rating should be at least 200 points higher than it is, if not more. All adjusts itself in due course, but quite often a U.S. Master gets caught short, playing a lowly rated player in the first round of a tournament.

Let me illustrate the point in question: After all, when a 1,633 player beats a 2,224 master, it's newsworthy. The following game was played in the Los Angeles County Open, 1970. What is interesting in this game is that White obtains a good game until he reaches the ending, at which time Black obtains the upper hand and all seems to be coming up roses. Then, suddenly it's all over! Black blunders in an unusual way, for there's not much left to blunder with. White MUST find the winning move — and he does.

WHITE: Bill Myers, Sanger

BLACK: Ray Schutt, Los Angeles

SICILIAN DEFENCE

1.	P-K4	P-QB4
2.	N-KB3	N-QB3
3.	P-Q4	PxP
4.	NxP	P-K3
5.	NxN	NPxN
6.	B-QB4	N-B3
7.	N-B3	P-Q4
8.	PxP	KPxP
9.	B-N3	B-R3
10.	Q-Q4	B-K2
11.	Q-QR4	B-N2
12.	B-N5	O-O
13.	O-O-O	Q-B1
14.	P-KR4	R-K1
15.	P-R5	Q-B4
16.	Q-KB4	QxQch
17.	BxQ	N-N5
18.	B-N3	B-B4
19.	R-Q2	P-QR4
20.	P-QR4	B-R3
21.	N-Q1	R1-R2
22.	P-KB3	N-B3
23.	B-B2	BxB
24.	NxB	R2-K2
25.	P-N4	R-K8ch
26.	RxR	RxRch
27.	N-Q1	R-B8
28.	R-B2	RxR
29.	NxR	B-K7
30.	P-B3	BxP
31.	B-Q1	BxB
32.	KxB	K-B1
33.	K-Q2	K-K2
34.	K-Q3	P-B4
35.	P-N4	BP-P
36.	PxP	PxP
37.	K-B2	K-Q3
38.	K-N3	N-K5
39.	N-Q3	N-B4ch
40.	K-B2	NxN
41.	KxN	P-R3
42.	K-B2	P-N3??
43.	P-N5	Resigns (a)

(a) Most beginners' books show this possibility. Finding it over the board is a credit to young Myers. A White pawn will Queen first.

MORAL: Don't worry about your opponent's rating . . . it's the game that counts.

Addenda: Ray Schutt quit the tournament right then and there.

★ ★ ★

NEW FIDE PRESIDENT

Dr. Max Euwe, ex-champion of the world, has been nominated as next president of the International Chess Federation. The changeover should take place in Siegen, W. Germany, during the Chess Olympics in September of this year. Most of the grandmasters look forward keenly to this change, as they feel that at long last a grandmaster will be really representing them and will understand their problems and attitudes much better than has been the case in the past. To top it all off, the great Dutchman is also the perfect gentleman.

The solution to the problem above is: 1. Q-KR1.

Drummers Have Own College

TORONTO (CP) — Take 251 drummers doing their thing for 44 weeks every year and, yes, you have a great deal of noise.

Give these same drummers a building to drum in, $12,000 worth of instruments to practise with and a 34-year-old instructor with 20 years' experience and you have the Ontario College of Percussion in Toronto.

Paul Robson, head of the college, started drum instruction at 14, when he had a drumming class in a Toronto technical school. This class was parlayed into a working arrangement with the Toronto board of education which continued until 1965, when he opened his own school.

Mr. Robson has a staff of 21 full- and part-time instructors. His students enrol for a two-year course which goes on for 44 weeks each year.

Says the college head: "I don't go for these free, loose and undisciplined drummers.

"I turn out drummers who are musical. That's the key word — musical."

He rates as good drummers avant-garde performer Tony Williams; Blood, Sweat and Tears percussion man Bobby Colonby, and Alan Dawson, drummer with Dave Brubeck at a recent Toronto Symphony concert.

RIVALLING EUROPE'S BUSINESS CENTRES

Birmingham Burghers Invest in a Showcase

By JAMES CONWAY

LONDON (CP) — The shrewd burghers of Birmingham invested just £350 ($910) toward turning their city into a national trade shop window which could rival other European showcases such as Italy's Turin or Leipzig in East Germany.

The Birmingham city council has won initial backing from the British government to build an £11,000,000 ($28,600,000) national exhibition centre, a move that has astonished London authorities and sparked the first shots in what could become a heated regional war.

Most trade and industrial organizations and the Greater London Council assumed the capital would get the project which has been under discussion for years.

But quietly, while London lobbyists were still talking, Birmingham businessmen and city councillors presented their own plans to the government. It liked what it saw.

Given the go-ahead, Birmingham will buy a 350-acre farm property outside the city for the exhibition site with 1,000,000 square feet of show space, hotels and a convention centre. It paid an option of £1 an acre towards the total purchase price of £250,000.

OFFERS CIVIC LOAN

A major attraction which swung the trade department was the offer to provide a £3,000,000 loan from city funds to launch the project.

London has maintained it will provide a site only if the government will foot the bill.

Supporters of a London location haven't given up yet. They have until July or August before final approval is given by Parliament and their big guns are being primed to blast the Birmingham proposal.

With its civic pride bristling, London's council is reviewing its plans, likely to be published in May. It has narrowed possible sites down to five, four in suburban locations and one at King's Cross, a dilapidated railway district a mile or so from the city centre.

Lined up behind the London council is a formidable array of organizations which stage the annual industrial, automobile, home-keeping, boating and other leisure-time exhibitions in London's outdated and cramped halls.

Some reports indicate 90 per cent of the potential users of the national centre are against moving out of the metropolis.

The influential Confederation of British Industry has said it doubts the Birmingham site would be economically feasible.

LISTS ADVANTAGES

Birmingham countered that the Midlands area provides 40 per cent of Britain's exports and its site will be the ideal spot to promote them. It contends it has a prime location economically and geographically.

Three major highways nearby provide fast transportation from most parts of Britain and the city also plans to spend £2,500,000 on expanding the civic airport to take transatlantic jumbo jets.

A speedy electric train service opened a couple of years ago now puts the Midlands industrial centre less than 85 minutes from London.

The city's weakness is its lack of accommodation and entertainments. It has only 6,000 hotel beds available within a radius of 20 miles and fewer than 2,000 inside the city.

Critics claim the city couldn't take the strain of a sudden influx of overseas salesmen and delegates.

Birmingham officials argue they can provide about 5,000 additional beds in private homes and student accommodation during university vacations until new hotels are built.

The point out London suffers a similar shortage during its ever-lengthening tourist season when hotels are booked solid for months.

LITTLE NIGHT LIFE

While building in London is getting prohibitively expensive—one estimate put the cost of new hotels at about £15,000 a room — provincial cities qualify for the government's regional tourism development grants of between 20 and 30 per cent on new buildings.

However, Birmingham can't begin to match London's night life. Three clubs closed down there last year and one of the city's three professional theatres is likely to go the same way within a few months.

Officials aren't unduly worried about this drawback.

"It's a popular myth that businessmen want nothing more than flashy nightclubs," commented one.

"By the time they have spent a day walking round an exhibition hall, most businessmen are too tired to hit the night spots.

"Those that do will be provided for. It will, of course, be respectable entertainment."

Birmingham's biggest worry is that the government will yield to London-backed pressure. Even if it doesn't, some commercial interests are threatening to set up a rival exhibition centre in London anyway to siphon off customers from the Midlands site.

optical dept.
SIMPSONS-SEARS
Complete Optical Service
- Doctor's Prescriptions Filled
- Contact Lenses
- Satisfaction Guaranteed
- Use Your Credit Card

Simpsons-Sears Hillside Shopping Centre: Phone 388-9111

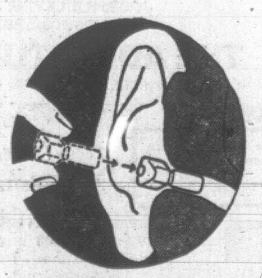
REMEMBER WE REPAIR COFFEE MAKERS
ABC ELECTRIC
VICTORIA 821 Fort 382-7221
SIDNEY 2388 Beacon 656-3422

GREATER VICTORIA SCHOOL BOARD ADULT EDUCATION DIVISION
is offering a
CHILDREN'S SUMMER PROGRAM
JULY 7th TO JULY 24th, 1970
12 four-year-old and 15 five-year-old children can be accommodated in a PRE-SCHOOL TEACHERS' TRAINING CLASS from 8:45 to 11:30 a.m. daily except Saturday and Sunday at Goosey Gander Kindergarten.
Under professional supervision they will take part in a large variety of group activities (indoor and out); explore and experiment with many kinds of equipment designed to develop their intellectual, social, emotional, physical and creative capacity.
FEE $12.00
APPLICATION FORMS WILL BE MAILED ON REQUEST
TELEPHONE 592-1211
AND ASK FOR ADULT EDUCATION

VICTORIA'S MOST EXCITING GIFT SHOP
THE CAROUSEL
1801 FORT ST. 383-0111
Just arrived from West Germany! Floor Vases and Pottery Pieces beautifully styled for any decor. The ideal gift!
CHARGEX FREE PARKING

INCOME TAX

Charlie says . . .
"JUST SIGN YOUR 'X' WE'LL HANDLE THE REST"
$5 up
We'll prepare your tax return quickly, efficiently, and correctly at Cen-Ta and make sure you get every deduction coming to you. Put your trust in Cen-Ta and our GUARANTEE, satisfaction – or your money refunded.
CEN-TA
Canada's Friendly Tax Men
941 YATES ST.
Weekdays: 9 a.m. to 9 p.m.; Saturdays: 9 to 5
385-6121
NO APPOINTMENT NECESSARY

Now Anyone Can Afford a Hearing Aid

OUR TINY ALL IN THE EAR AID
- No Batteries to buy on our R.C. Model
- This tiny instrument may be the answer for those who hear but do not understand.
- We are offering these true-life-size inactive models that you can wear in the privacy of your home. (Absolutely free. It is yours to keep.)
- These models are FREE while the limited quantity lasts. We suggest you phone for yours today, or write—

NAME .....
ADDRESS .....
CITY .....
Mail to
Hearing Aid Department
Simpsons-Sears Limited
Hillside Shopping Centre
VICTORIA, B.C.
Phone 388-7413

- Our R.C. Model
- No Cords or Wires
- Guaranteed Five-Year Power Supply!
- More Power! Integrated Transistor Circuit.

SILVERTONE HEARING AID CENTRE AT
SIMPSONS-SEARS
3190 SHELBOURNE STREET SATISFACTION GUARANTEED

SIMPSONS-SEARS
MONDAY SELLOUTS
STARTS 9:30 SHARP, MONDAY MORNING — PERSONAL SHOPPING ONLY WHILE QUANTITIES LAST

Seamless Nylons
Reg. 59c Pr. Sale Price 5 Pr. 1.97
Stock up now on these 15 denier mesh nylons with nude heels, just the look you want with sandals and sling backs. Beige or spice. Sizes 9 to 11.
Simpsons-Sears: Hosiery (75)

Sale!—Women's Briefs
Reg. 49c Pr. Sale Price, pr. 3 Pr. 97¢
Ladies . . . save on these cotton, rayon and nylon briefs. Assorted colours and styles in sizes S, M, L.
Personal Shopping: Lingerie (38)

⅓ OFF Women's Fashion Pants
Reg. 8.99 to 12.98 Sale Price, ea. 5.99 to 8.49
For the ladies . . . this assortment of pants includes slim, flare or straight legs, pull-on or zippered waist style. Good colour selection, asst'd sizes 10-18.
Personal Shopping: Women's Sportswear (7)

Skirt and Pant Suits
Reg. $25-49.98
Sale Price, ea. 16.99 to 32.99
SAVE ⅓! Skirt and pant suits in asst'd styles and sizes, some in washable fortrels, some all wool. Similar values at Richmond, Nanaimo and Victoria.
Personal Shopping: Women's Coats (17)

40-45% OFF - Raincoats
Reg. $25-29.98 Sale Price, ea. 12.99 to 16.99
Save on Canadian Mist and Poplin Fabric coats in many spring shades and styles. Yours to choose now.
Personal Shopping: Women's Coats (17)

Girls' Squall Jacket
Special, ea. 3.99
An exceptional value . . . a jacket she may wear right thru' vacation time. Nylon-Cotton Poplin with hood and zipper front. Sizes 7-14.
Personal Shopping: Girls' Wear (77)

SAVE $1 TO $5 Handbags
Reg. $6-$10 Sale Price, ea. 4.99
Choose for Spring and Summer from this assortment of pretend leathers in vinyl, black or brown tones.
Personal Shopping: Accessories (88)

SAVE 30% - Boys' Pants
Reg. 3.99 Sale Price, pr. 2.77
Save time and money on these Perma-prest casual pants, never need ironing, riser back style, scoop pockets. Assorted colours in sizes 10-16.
Personal Shopping: Boys' Wear (40)

SAVE 44% - Men's Socks
Reg. $1 Pr. Sale Price, pr. 3 for 1.67
Stock up now on these machine washable, shrink-resistant socks in nylon and nylon blends. Black, Brown, White, Green or Blue. One size fits 10-12.
Personal Shopping: Men's Furnishings (33)

Women's Fashion Shoes
Reg. 10.99-15.99 Sale Price, pr. 8.97
Take advantage of these savings on women's fashion shoes in sizes 6-10 in the group. Black Patent, Tan, White.
Personal Shopping: Women's Shoes (54)

SAVE $3 - Ironing Table
Reg. 10.99 Sale Price, ea. 7.97
The 'T' Bar leg gives stability, and it adjusts from stand-up to sit-down position. Ventilated top, all steel construction.
Personal Shopping: Housewares (11)

SAVE $2 - Grass Mix
Reg. 5.98 Sale Price, bag 3.97
This mix is especially formulated for B.C. growing conditions. 5-pound bag covers 1500 square feet.
Personal Shopping: Garden Shop (71)

SAVE 20%—Mahogany Panel
Reg. 4.99 Sale Price, ea. 3.97
Save now on this 4'x8' Panel, pre-finished, V-grooved, ideal for upstairs or downstairs.
Personal Shopping: Building Supplies (64)

SAVE $3 - Steel Sink
Reg. 14.99 Sale Price, ea. 11.87
Easy to clean stainless steel sink, 18x20" complete with basket strainer, self-rimming style.
Personal Shopping: Plumbing and Heating (42)

SAVE $2 - Light Fixture
Reg. 6.99 Sale Price, ea. 4.97
For the bathroom wall, a 12" wrap-around frosted glass fixture to give glare-free lighting, chromed mountings, diagonal pattern.
Personal Shopping: Electricals (34)

SAVE $6 - Wheelbarrow
Reg. 23.98 Sale Price, ea. 17.97
Sturdy wheelbarrow has 18 gauge tray with rolled edge. 10x2.75 semi-pneumatic tire.
Personal Shopping: Hardware (9)

Floor Tile Clearance
Regular 13c each
Sale Price, ea. 7¢
9"x9" vinyl asbestos tile that can be used on wood or concrete. Brown/White, Aquamarine, Pink.
Simpsons-Sears: Carpet (37)

4.39 Value! Motor Oil
Sale Price 3.33—2 Gals.
Warranty-approved motor oil, will not invalidate your car's warranty. Top grade motor oil in 2-gallon can, 20 or 30 weight.
Personal Shopping: Automotive (28)

Simpsons-Sears Hillside: 3190 Shelbourne Street—Lots of Free Parking While Shopping Simpsons-Sears. (4-26)

- *Cleo and Her Asp*
- *Snakes in the Grass*

Man Is The Prey

By JAMES CLARKE

Snakes are strange creatures. Most are incapable of exerting themselves to any great extent, for only the left lung has survived the evolutionary processes which have made snakes what they are — just one long, narrow rib cage with a head at one end.

The remaining lung is so elongated that the rear end is almost non-functional. Nor have they any antibodies in their blood, in the normal sense, and thus even a tickbite, if it is infected can kill them.

Every continent has its dangerous snakes, although some have considerably more than others. Europe, for instance, has only a dozen species of snakes, none really dangerous. Asia has not the variety one finds in Africa. Australia is unique in having far more deadly snakes than harmless.

★ ★ ★

One or two islands in the world are inexplicably free from snakes: Madagascar is one and yet it lies just off snake-infested Africa. The West Indies (except for a few southern islands) is free of snakes, and yet tropical America has scores of species.

Ireland too is free of snakes and yet England, across the narrow sea, is well populated with them. New Zealand and Hawaii are also free of snakes and both forbid them to be brought in for any purpose.

The World Health Organization makes a "conservative estimate" that 40,000 people die of

Part 4 in a Series

snakebite annually — 70 per cent of them in India. Parts of Burma have the highest incidence of fatal snakebites in the world — 30 deaths per thousand head of population, according to one authority.

The United States loses just over a hundred people a year. In Africa, where few written records exist for this sort of thing, I would imagine the annual toll must be 7,000.

A Nairobi safari firm instructs its employees that if a client is bitten by a venomous snake while on a safari they must insist that the snake was harmless. They must say the injection of antivenim is a precaution—and presumably if they have to apply a tourniquet they pass it off as a practical joke.

★ ★ ★

The idea is sound, for the more a patient relaxes, the less the heart pumps and the longer it takes for the venom to travel through the body. By the same token, quite a number of snakebite deaths are caused by the victim mistakenly drinking alcohol, which stimulates the heart and quickens the action of the venom.

Generally speaking, snake venom falls into one of two types according to species. The cobras carry a highly efficient neurotoxin which attacks the nerves and can cause paralysis of the heart and lungs. The adders carry a haemotoxin which destroys the blood vessels and clots the blood.

The cobra venom is slow in local effect but quite rapid in general effect, so that a tourniquet should always be applied. The adder venom is the reverse, so that a tourniquet should NOT be applied.

How do you know which is which? Generally speaking, the adders are thickset and short, with broad heads, while the cobras are slender, long, have no visible neck unless the hood is spread and the head in inconspicuous.

The adder's toxin causes immediate intense pain: the cobra's neuotoxin causes sleepiness, weakness, vomiting and partial paralysis within a fairly short time.

It is much more pleasant to be bitten by a cobra," a snake-catcher once told me.

★ ★ ★

A lot of literary licence has been taken with the various species of large constricting snakes, and although they may not be capable of dangling from trees waiting to snatch cattle off the ground (as one author claims) there are some very large ones.

Authenticated specimens have reached these sizes: regal python of Eastern India and Malaysia —33 feet; South America anaconda — 25 feet (but heavier); Indian rock python — 25 feet; African python — just over 20 feet.

A few years ago a slightly built young man in Johannesburg demonstrated for me how to deal with a python. We selected a 14-foot python weighing 130 pounds. When the snake began to constrict he uncoiled it from the tail and it did not have the strength to resist.

"The secret," he said, "is always keep one hand free. I think if it had pinned both my arms I would have been in trouble."

Africa is unique in being the home of the spitting cobra, Naia nigricollis, which can eject a fine spray of venom with fair accuracy up to eight feet. The action is uncannily expert. The snake rears, spreads its hood, and opens and shuts its mouth; it is as quick as that. The twin jets of venom are pushed with tremendous force through the tiny holes at the end of tubular fangs and from a distance of six feet it just cannot miss. It can eject venom three to four times in a few seconds.

★ ★ ★

The effects are immediate and, if one has a scratch on the face, possibly fatal. The eyes become inflamed, possibly for days, and rubbing may lead to permanent blindness.

The African remedy is to lay the victim on his back and urinate in his eyes. This is fine and it usually works, but one day somebody will find the heart to tell them that ordinary water, milk, lemonade, almost any liquid, will do just as well.

There is still controversy over the species of snake Cleopatra used in committing suicide; the odds are that it was an asp. The asp had deep religious connections in ancient Egypt and political prisoners were usually given the choice of death by torture or by the bite of an asp.

But paintings of the beautiful Cleopatra lying serenely in death with her hands clasped and her gown smoothed down, with her dead handmaidens draped around, are more fanciful than accurate, for although she would quickly have gone into a coma, death would have been preceded by violent convulsions, copious salivation and evacuations of the bowels and bladder.

Incidentally, Cleopatra's enemies the Romans for a time used snakes in warfare at sea. They used to drop eatherware pots ful of them on the decks of enemy ships as boarding parties gathered.



FAREWELL TO CLEO is said by Mark Antony shortly before she commits suicide by dropping an asp in her bosom. Richard Burton and Elizabeth Taylor brought romance to the event in film but real Cleopatra likely died grotesquely from bite of snake.



PLAYING WITH SNAKES is a thrill for some like 23-year-old Marilyn Hawkes, who works at Jungle World in Sarnia, Ontario, but one accident can be painful, possibly fatal.

SPREAD OVER FOUR HALLS

Music Festival Program

Music festival activity on opening, day, Monday, will be spread over four separate halls.

At Sir James Douglas School auditorium, noted Canadian musician — composer Murray Adaskin — will preside over string sessions of elementary school orchestras, starting at 9 a.m. and continuing all day.

Also starting at 9 a.m. and continuing through the day at Central Junior Secondary auditorium, there will be folk and creative dance sessions. The adjudicator is Mrs. Marcia Snider of Vancouver, part-time lecturer in folk dance at UBC and president of the Vancouver International Dancers.

●

At Oak Bay Junior Secondary auditorium, beginning at 1 p.m., six classes for recorders will be followed by three for rhythm bands and related instrumental groups.

Dr. Frank Gamble, UBC's noted authority on recorders, will adjudicate.

An evening session at Victoria Senior Secondary auditorium will be devoted to junior and senior secondary orchestras. Starting time is 7:30 p.m.

Strings and dance sessions continue in the same halls Tuesday, with dance concluding Tuesday afternoon and string classes continuing through Wednesday.

●

On Wednesday morning at Oak Bay Junior, school choral classes continue through the day and evening. Adjudicator is Douglas Talney, associate professor of music, theory and history at UBC.

School choirs continue throughout Thursday from 9 a.m. to approximately 6 p.m., while Blanshard School auditorium hosts accordion classes all day and evening. Well known B.C. accordion authority, Crawford Clarke, returns as adjudicator.

Only session on Friday is the evening honor performance by outstanding school groups.

In the second week adult and junior vocal solo, ensemble and choral classes, piano, pipe organ, brass and woodwind, school bands and speech arts will take the stage.

Halls where the various events are scheduled are as follows:

Vocal — Fellowship Hall, First United Church.

Pipe organ and piano — St. John's Church and Memorial Hall.

Speech Arts — St. Ann's Academy.

School Bands — Blanshard school auditorium.

Brass and Woodwind — Blanshard School.

●

Vocal and piano classes will be adjudicated by touring Britons from the Federation of Canadian Music Festivals chain.

They are Rankin Bushby, professor of singing at the Royal College of Music, London, and Sidney Harrison, recitalist, lecturer and author and a graduate of the Guildhall School of Music, London.

Mrs. Leona Paterson will adjudicate speech arts. She is chairman of the speech and drama department of Mount Royal College, Calgary.

Dr. William Revelli, head of the wind instrument department and professor of music at the University of Michigan, is to adjudicate the winds and band classes.

An open class for classical guitar has attracted five entries. It takes place the evening of April 24 at St. John's Hall. Adjudicator is Chris Jorna, founder of the Guitar Centre in Vancouver and former specialist instructor in guitar at Simon Fraser University. (See also page 37.)

Writing Eases Love's Pain— A Bridge Over Troubled Water

By BOB THOMAS

HOLLYWOOD (AP) — "Writing can be a great help; it's like a rope to a drowning person. It was writing that helped me keep my head above water."

Dory Previn was talking. For 10 years she was the wife of the composer-pianist-conductor Andre Previn. Then he left her and became the father of Mia Farrow's twins. The Previns still are not divorced.

"The matter is in litigation, and that's all I'm going to say about it," she says.

She seems to be recovering from the affair. Obviously the hurt ran deep, but now she had other things to think about — such as a career as a film writer and Tuesday night's academy awards. She is a nominee for lyricist of Come Saturday Morning, the song for The Sterile Cuckoo which she wrote with Fred Karlin.

An attractive young woman with brown poodle-cut hair, Dory Previn grew up in Woodbridge, N.J., and went to New York for a career as an actress.

GOT CONTRACT

In 1959 she landed an MGM contract with Arthur Freed, who wanted to establish a stock company for musical creators. Her collaborator was Andre Previn.

The collaboration led to marriage, and she wrote lyrics for Previn's songs in films for several studios. She also teamed with such composers as Gene DePaul, Elmer Berstein, Johnny Williams and even Fred Astaire.

Four years ago she started writing screen plays, because Previn had begun work on Coco with Alan Jay Lerner.

Dory has written five scripts, and one. Don't Touch Me, has been optioned by producers seven times. Two others have also been optioned, and one was commissioned by a film-maker.

She will also be writing lyrics for the stage musical of Great Expectations.

She says: "If you are a lyricist, you can can write your private emotions. You can tell people in song: 'Look —I have been in pain'."

GEM Theatre Sidney

Tickets now at box-office or by mail.

Finian's Rainbow

TECHNICOLOR® PANAVISION®

Starring Fred Astair, Petula Clarke and Tommy Steel

TONIGHT at 6:30 and 9:00 p.m.

ODEON THEATRE GUIDE



BURT LANCASTER



JEAN SEBERG

A ROSS HUNTER PRODUCTION

AIRPORT

BURT LANCASTER • DEAN MARTIN

JEAN SEBERG

GEORGE KENNEDY

HELEN HAYES

A UNIVERSAL PICTURE

TECHNICOLOR®

Produced in TODD-AO®

3rd GREAT WEEK

Doors Open 1:30 p.m.



DEAN MARTIN



JACQUELINE BISSET

Odeon

383-0513

TODAY and SUNDAY

FEAT. 2:00 - 4:25 - 6:50 - 9:20

Golden Age 50c, Children 50c

PAUL NEWMAN ROBERT REDFORD KATHARINE ROSS in BUTCH CASSIDY AND THE SUNDANCE KID

NIGHTLY 7 and 9 INCLUDING SUNDAY

Not that it matters, but most of it is true.



WINNER 4 ACADEMY AWARDS



20th CENTURY-FOX FILM PRESENTS A GEORGE ROY HILL-PAUL MONASH PRODUCTION

CoStarring STROTHER MARTIN JEFF COREY HENRY JONES

A NEWMAN-FOREMAN Presentation

Fox CINEMA

QUADRA AT HILLSIDE - 382-3370

HURRY ENDS SOON

BEST PICTURE OF THE YEAR!

WINNER 6 ACADEMY AWARDS!



COLUMBIA PICTURES presents the ROMULUS PRODUCTION of LIONEL BART'S OLIVER!

Produced by JOHN WOOLF Directed by CAROL REED

OAK BAY

2184 OAK BAY AVE.

383-2943

PLEASE NOTE TIMES

Evenings 6:30 and 9:00

Saturday 1:30, 4:00, 6:30, 9:00

Sunday 2:00 and 7:00 Only.

2nd WEEK!

Who knows what evil lurks in the heart of man?



The Magic Christian do.

ADULT ENTERTAINMENT TECHNICOLOR

Peter Sellers & Ringo Starr in "The Magic Christian"

Saturday Matinee at 1:00 and 3:00 p.m.

Sunday Continuous from 2:30 p.m.

Evenings 7:00 and 9:00

Coronet

836 YATES ST. 383-6414

"M·A·S·H" IS THE BEST AMERICAN WAR COMEDY SINCE SOUND CAME IN!" —Pauline Kael, New Yorker



RESTRICTED NO ADMITTANCE TO PERSONS UNDER 18

WARNING: FREQUENT SWEARING AND VERY COARSE LANGUAGE

20th Century-Fox presents

M·A·S·H An Ingo Preminger Production

Starring DONALD SUTHERLAND · ELLIOTT GOULD · TOM SKERRITT

Haida

808 Yates

Phone 382-4278 Anytime!

Today at 1:00, 3:00, 5:00, 7:00, 9:15

Sunday: Doors 2:45; Show 3:00, 5:00, 7:00, 9:15

Weekdays: Shows 7:00, 9:15

FAMOUS PLAYERS THEATRES CELEBRATING 50 IN SEVENTY



Steve McQueen "The Reivers"

Panavision® & Technicolor®

Adult Entertainment

Doors Today 1:00 p.m.

Fea. 1:15, 3:15, 5:10, 7:08, 9:15

CAPITOL

805 YATES—384-6811

Sunday Doors 2 p.m.

Feature 2:25, 4:25, 6:25, 8:30

Monday Doors 6:30 p.m.

THE ADVENTURERS

To excite each other they ignite the world!



NO ADMITTANCE TO PERSONS UNDER 18

A PARAMOUNT PICTURE

JOSEPH E. LEVINE PRESENTS THE LEWIS GILBERT FILM OF

THE ADVENTURERS

Based on the Novel "THE ADVENTURERS" by HAROLD ROBBINS

PANAVISION® COLOR

Warning: "Excessive Brutality, Nude and Suggestive Scenes." R. W. McDonald, B.C. Censor.

Today: 1:45, 5:00, 8:15

Sunday: 8:15 p..m. only

ROYAL

805 BROUGHTON—383-9711

Matinee $1.75—Evening $2.00

Students: $1.00 and $1.25

Golden Age and Pass List Suspended

FOR ONE WEEK ONLY

BONNIE AND CLYDE AND BULLITT

Catch them both.

ADULT ENTERTAINMENT

Gates Open 7:30—Bonnie: 8:05—Bullitt: 10 p.m..

TILLICUM Drive-In

BURNSIDE AT TILLICUM—382-7531

NOW . . . OPEN EVERY NIGHT FOR YOUR GREATER ENJOYMENT!

BRENTWOOD COLLEGE AND QUEEN MARGARET'S SCHOOL

Present

PIRATES of PENZANCE

at

BRENTWOOD COLLEGE, MILLS ROAD

Friday, April 17th and Saturday, April 18th

Curtain Time: 8:00 p.m.

Adults: $1.50. Reservations: Phone 743-5521

The Joy of Music
The Thrill of the Dance



SPEECH ARTS have attracted the youngest and oldest entrants in the Festival. S. R. Thomson, 77, listens as sextet from Jiminy Crickets Kindergarten speech choir recites test piece, The Bagpipe Man.

Music Festival Opens Monday

By AUDREY JOHNSON

With all the talk of generation gaps and communication difficulties, the Greater Victoria Music Festival stands out as one major annual event with no problems along those lines.

It is, in fact, compact, packaged proof of the observation that music — and certain other allied performing arts — is a universal language transcending age, creed, race and nationality.

The 1970 Victoria Music Festival begins at 9 a.m. on Monday and, with only a Saturday-Sunday recess, continues through April 25.

(See schedule on page 36).

It is more than 20 years since the festival was reorganized. And each year its universality has been proved time and again.

Norwegian and Chinese groups have enriched the festival with the ethnic beauty and color of their folk dances.

Family groups, sisters, brothers, parents, have performed together on the festival stage. New Canadians and native-born have met on common ground, joined forces, found mutual encouragement.

★ ★ ★

This year the festival's possible 425 classes have attracted approximately 1,200 entries ranging from four, five and six-year-olds to adults in their 60s and 70s. Since many of these are group entries — such as dance, band, orchestra and choral — the number of people actually participating actually mounts into the region of two and three thousand.

Add to that the couple of dozen Festival Association members who work all year on organization, the volunteers who staff the nine halls where festival events take place, the teachers and adjudicators, to say nothing of the periphery of relatives and friends and interested public, and one begins to get an idea of the extent of the total involvement.

This year the festival directors have made a move towards the non-competitive concept.

In several instances in the schools' section there is a choice of either competitive or non-competitive classes and it is interesting to note that there are good entries in both categories.

It is the feeling of many people, including some adjudicators, that the non-competitive festival, where entrants receive an evaluation of their work but no marks or grading, provides the ideal situation.

Another feature this year is the celebration of the bicentenary of Beethoven's birth in 1770.

For this purpose special classes stipulating Beethoven works for piano, violin, voice and other instruments have been included.

★ ★ ★

Winners of these classes will proceed to provincial finals at the University of B.C. School of Music in Vancouver, May 30. Provincial awards are in the form of scholarships donated by the B.C. Music Festival Association and prominent Vancouver teacher, Mrs. Phyllis Schuldt.

The Beethoven classes will be held on the evening of April 23 at First United Fellowship Hall.

This evening will be an addition to the customary special concerts.

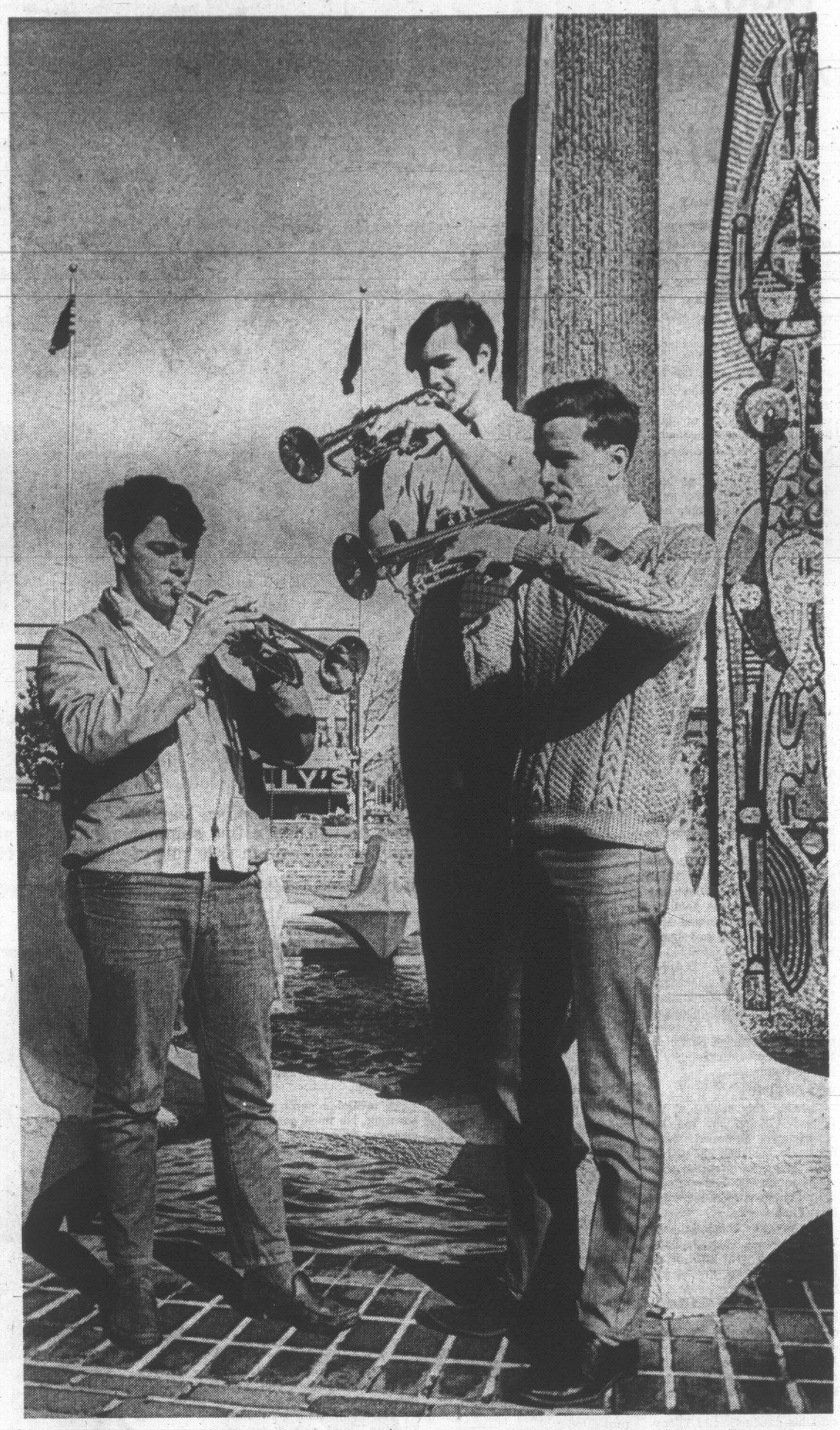
Next week, Monday through Friday, is devoted to schools' participation and two of the special concerts are on Wednesday (dance) and Friday (schools' honor performance.) These will both be in Central Junior Secondary auditorium.

The speech arts honor concert is in the second week, Friday, April 24, and the festival winds up with the gala Festival Highlights concert at McPherson Playhouse, Saturday, April 25.

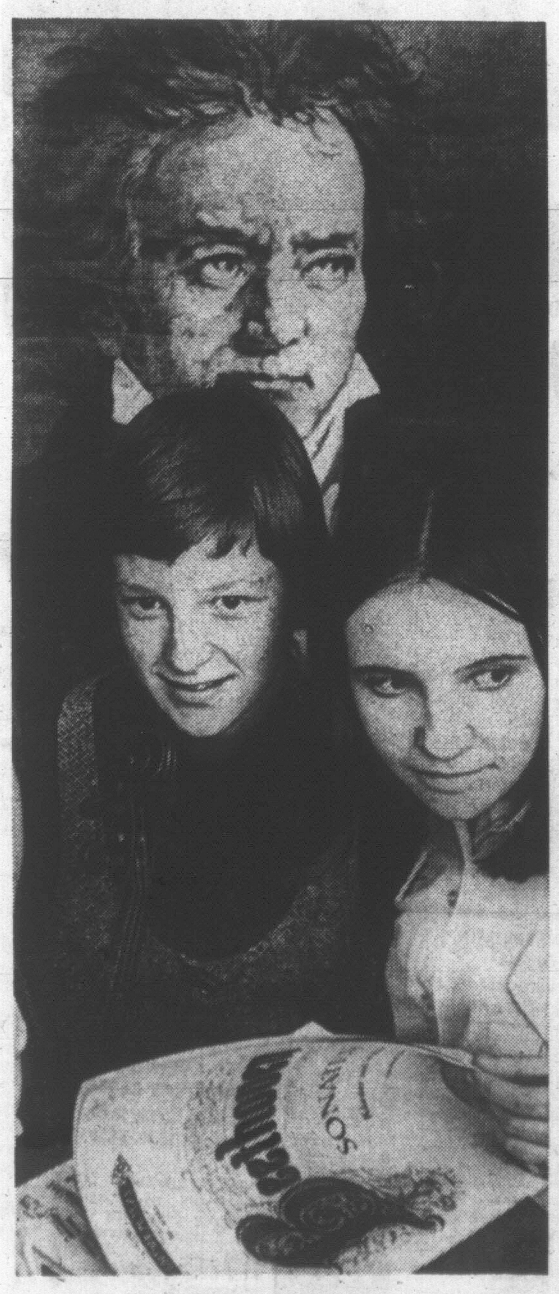
The Highlights Concert will feature winners of the CBC choir award. Rose Bowl vocal award, Victoria Medallion piano award, Congress of Strings competition and other outstanding performers.

Incidentally, for anyone interested, the economy buy of the month is a $3 season ticket which admits the holder to any festival session only excepting the Highlights Concert, and which gives them a half-price rate even for that event.

These, and programs giving full information and names of all entrants will be available at the halls at every session.



HERALDING the 1970 Greater Victoria Music Festival which opens Monday, three young participating trumpeters sound a fanfare. They are Doug Pigot, Mark Stofer and Ian MacLean (Photo by Bill Halkett. All others by Wm. E. John.)



FESTIVAL THEME of the Beethoven Bicentenary is concentrated in special Beethoven classes in the festival's second week. Two of the entrants are singer Jennifer Angus (left) and Heather Attwell, pianist.



MAJOR INCREASE appears in string classes this year with schools participating heavily. Chamber group from Oak Bay Senior Secondary includes violinists (left to right) Brian Nisbet, Dan Barker, Andrea Bertram and Steve Calder. Festival is more than 20 years old and offers a varied program of music and dancing in competitive and non-competitive events.

Nudity And All That

By FRANK GRAY

TORONTO — If the nudity now showing on stages here is any indication, Toronto theatre has come a long way since dancer Isadora Duncan's 1909 visit to Massey Hall.

Dusty records show that audiences and city officials were shocked at Miss Duncan's performance, which involved a display of nude limbs—she danced barefoot to a ballet by German composer Christoph Gluck.

So far this year, at least five plays, ballets and musicals have shown not only bare feet but total bareness—both male and female. Some have even featured simulated sex acts and profane language.

In Hair, the rock-musical showing at the Royal Alexandra Theatre, the entire 29-member cast appears in the buff at the end of the first act.

SWEET EROS

Sweet Eros, a one act play at the Theatre Passe Muraillen calls for performers Margaret Keith and Gordon May to disrobe onstage. In an accompanying satire, In His Own Write, by Beatle John Lennon, the cast of six, all clad in white jump suits, indulge in some provocative poses.

In Spring Thaw 1970, Canada's annual revue being performed at the Playhouse Theatre, one scene features actress Nicole Morin and Alan Jordan naked with their backs to the audience.

Pauline Carey and D'Arcey McHayle in the play Dionysus In '69 at the Studio Lab Theatre take turns appearing without clothes, sometimes beckoning audience participation in some erotic aspects of the performance.

WAREHOUSE

Opening this spring at the Global Village, an old but expensively equipped warehouse, is the rock-ballet Justine, which its director says will contain, by conventional definition, some nudity and four-letter words.

By most accounts, the theatres have been packing them in, and with little or no interference from the Toronto morality squad.

Officials at the 1,447-seat Royal Alex report that nearly every performance has been sold out since Hair opened Jan. 11. Despite reports to the contrary, they say there has been no police interference.

Producer Ernest Schwartz said his production of Dionysus has drawn many capacity audiences to the 285-seat theatre, attributing the good crowds to the audience participation rather than the nudity.

FELT SURE

"We thoroughly rehearsed and previewed the play so we felt pretty sure of ourselves when we opened last November," he said in an interview.

"About the only troubles we've had from the morality squad have come about the profanity, not the nudity, but there has been no action."

Spring Thaw producer Howard Bateman commented:

"Sure, our skit contains nudity and also has that four-letter word. But our whole attitude is to approach nudity and profanity with humor. No point in being solemn about it.

"The morality squad has been around to pay us a visit. . . They didn't laugh or applaud, but afterwards had a chat with the stage manager. But that's about all."

Director Martin Kinch said that Sweet Eros and In His Own Write have been popular enough "to bring some viability" to his theatre group. Attendance at the 200-seat theatre has been high on weekends, bringing gross revenues of $1,200 a week.

CONTROWWERSY

Montreal-born director Robert Swerdlow was disdainful of the controversy.

"Justine will have some four-letter words and nakedness but it will be tasteful and in context with the work. As far as I'm concerned, there is no such thing as nudity and profanity.

"What we are trying to do here, is develop a Canadian theatre troupe using original Canadian material. Justine is based only very loosely on the character created by De Sade."



LAST PERFORMANCE with Bastion before leaving for Charlottetown (where he will be in two summer festival productions) will be Bill Hosie in title role of That Man From Moscow. Also in Bastion production are his sister Dorothy (left) and wife Sylvia. (See story at right.)

Bill's That Man From Moscow

Victoria's talented Hosie family—Bill, his wife Sylvia and sister Dorothy—form a notable team in the Bastion Theatre production of That Man From Moscow.

The Marge Adelberg musical comedy gets its premiere performance Thursday at McPherson Playhouse.

Bill, whose featured roles in Bastion productions have included everything from Sammy Schlupp-Schlupp the wolf, to Sir Lancelot, plays the title role.

He portrays Hlestakov, a young traveller who is mistaken for a government official from Moscow when he visits a small provincial town riddled with graft and corruption.

The resulting chaos, covering up and attempted bribery of town officials makes hilarious comedy.

Fourteen original songs have been written for the show, which is an adaptation of Gogol's Inspector General.

★ ★ ★

A fine Victoria bass soloist, Hans Steffen, appears for the first time on Bastion's stage as the Mayor.

Sylvia Hosie plays his social-climbing wife and Dorothy Hosie his daughter, both of whom believe Hlestakov is smitten with them.

This will be Bill Hosie's last appearance with Bastion before leaving for Charlottetown where he is under contract for roles in two festival productions this summer — Jane Eyre and Turvy.

Other well known city stage personalities appearing in the production are Norman Tyrrell, Roy Silver, Margaret Martin and Barry Grimshaw.

Musical arrangements have been made by Chet Lambertson, arranger of music for many of the Butchart Gardens revues.

General direction is by Peter Mannering and Howard Denike will conduct the orchestra.

The show will run through April 24 with special youth theatre performances April 20, 21 and 22.

Time for Change In Blues Music

By MICHAEL BENNETT
Canadian Press Staff Writer

"The time is right for a new direction in blues music. Having decided to dispense with heavy lead guitar and drums, usually a must for blues groups today, I set about forming a new band which would be able to explore seldom-used areas within the framework of low-volume music."

That is English bluesman John Mayall's succinct statement on the back of Turning Point, an album which probably marks the most radical departure in form in pop music today.

"To make a piece of music, everyone seems to use a lead guitar or up-front instrument, bass, a keyboard—piano or organ, and drums," Mayall said following a recent standing-room-only concert in Vancouver.

"When they experiment, they add some instruments, but they always stick to the same four, as if it were a rule.

"It's unnecessary. The possibilities are limitless."

Gone are the banks of amplifiers and the bare-wire guitar sounds of the Blues Breakers. Mayall uses Jon Mark on acoustic finger-style guitar, Johnny Almond on flute and tenor and alto saxophones, and bass guitarist Steve Thompson.

CHANGES DON'T STOP

"It's just that there is a breaking point in everything," Mayall said.

"That's why I quit mine last year. I hate categories.

"Structure is essential in some forms of music, but I can't do it. I can't read or write music and I'm not a technician.

"A musician can't give up learning. He must continue to discover or he finds everyone—especially his audience—has moved ahead."

And Mayall's changes don't stop with Turning Point.

He said people expecting more of the same on his newest album, Empty Rooms, are going to be disappointed and a lot of critics are going to be confused.

"Empty Rooms is a subdued, listening album with a concentration on lyrics rather than musical interpretation.

"It's not like Turning Point where there were words at the beginning and end and music in between.

"You can't compare them. Turning Point was a gig, a live album (recorded last July at the Fillmore East in New York). Empty Rooms is a studio thing. They are two different mediums."

The 12 tracks were finished in December and recorded in bits and pieces in London, Los Angeles, New York—"four or five different places."

"It's all about today . . . about love and loneliness—the things that are important to me," said the 36-year-old blues innovator, who does four one-man-band cuts and all the vocals on Empty Rooms.

"There isn't a track where I don't play more than one instrument."



IT'S THE LIVELY ONE . . .
FOR PEOPLE WHO LIKE FUN!

FUN! It's the name of the game as all Calgary goes Western. You're a part of it all when you live-it-up at the Greatest Outdoor Show on Earth . . . the most in fun, thrills and entertainment. Every afternoon — the whirlwind excitement of rodeo, thoroughbred racing, of the chuckwagon races, spectacular stage entertainment featuring The Young Canadians of the Calgary Stampede, dazzling fireworks displays. Enjoy the fun of the midway, photograph the colorful Indian village, shake hands with "Lady Luck" in the Frontier Casino, participate in the gaiety and dancing of street celebrations. For FREE color brochure write Box 1060 — or, better still, order your tickets now.

See the "Salute to the Construction Industry," in Flare Square. The latest technological advances in design and construction on view daily including Sunday.

$100,000 STAMPEDE FUTURITY SWEEPSTAKE SEPT. 5, 1970

CALGARY EXHIBITION & STAMPEDE LTD. V-1
Box 1060, Calgary 2, Alberta, Canada
ENCLOSED IS THE SUM OF $..... PAYMENT FOR THE FOLLOWING TICKETS
1970 RESERVED GRANDSTAND SEATING

	AFTERNOONS QUANTITY	PRICE	EVENINGS QUANTITY	PRICE
THURSDAY, JULY 9		@		@
FRIDAY, JULY 10		@		@
SATURDAY, JULY 11		@		@
MONDAY, JULY 13		@		@
TUESDAY, JULY 14		@		@
WEDNESDAY, JULY 15		@		@
THURSDAY, JULY 16		@		@
FRIDAY, JULY 17		@		@
SATURDAY, JULY 18		@		@

NAME ..... Print plainly
STREET .....
CITY ..... ZONE ..... PROVINCE .....
Remittance must accompany each order

TICKETS
AFTERNOON
GRANDSTAND RESERVED
$2.50, $2.00, $1.75
EVENING
GRANDSTAND RESERVED
$4.00, $3.50, $3.00, $2.50, $2.00, $1.50

You are advised to order as early as possible. Cheque or money order in Canadian funds at par should be made out to, Calgary Exhibition & Stampede.

PURPLE ONION
1037 VIEW STREET

SATURDAY
HIDDEN FIFTH
and featuring
GO-GO PATTI
Dress: Jacket and Tie Please
RESERVATIONS:
382-0222 386-0011


DOWN UNDER
1206 Wharf
SAT. NITE
10 - 3 a.m.
'Sad Bird'
(Couples Only)
DRESS
INFORMAL
RESERVATIONS
382-0033

ART GALLERY
OF GREATER VICTORIA
1040 MOSS ST. 384-3123
SUNDAY
Herbert Siebner—Retrospective
(Last Day)
Tues. through Sat.
(1) POTTERY by Wayne Ngam
(2) BANNERS by Helen Duffy (England)

Dine Downtown at the
·Family Restaurant·
Enjoy satisfying, inexpensive "dining-out" often at SCOTT'S!
Open 24 Hours Every Day for Your Dining Pleasure
SCOTT'S
RESTAURANT
650 YATES, at DOUGLAS

BALLET AT EXPO

Swords, Skulls And Slippers

TORONTO — Two gigantic boxes containing 270 pairs of slippers, swords and skulls left for Japan ths month.

The cargo, weighing 15,000 pounds valued at $150,000 included everything the National Ballet of Canada will need for its week of performances in May at Expo '70 in Osaka.

As the only representatives of classical Western dance to appear at the world's fair, the Toronto-based company wants to make sure nothing goes wrong.

FIRST TIME

The Expo appearance is the first overseas venture in the National Ballet's 20-year history and the first time it has had to ship equipment months in advance.

The expedition will also be remarkable because Romeo and Juliet will be staged with 14 Japanese extras and the ballet will perform to the accompaniment of the RCMP brass band on Canada Day, May 27.

The Canada Day performance of a waltz from Swan Lake will be the company's only appearance in the world's fair grounds.

In downtown Osaka's Festival Theatre, the company will perform John Cranko's Romeo and Juliet May 24, 25 and 26. On May 28-29, the Canadian dancer will present a three-part program of George Balanchine's Four Temperaments, Roland Petit's Le Loup and Kenneth MacMillan's Solitaire.

The ballet will join other representatives of Canadian culture in the trek to Japan: the Montreal symphony, Les Feux-Follets folk dance group and Charlottetown Festival's production of Anne of Green Gables.

Artistic director Celia Franca said the National Ballet's program was chosen in consultation with the Japanese authorities.

"They know their public's taste better than we do."

The founder of the National Ballet said she expects an enthusiastic reception from Japanese audiences.

"The Japanese have such an ancient and profound culture themselves that they are quick to respond to somebody else's culture."

BARD BOPULAR

Wallace Russell, the company's general manager, said Expo authorities requested that the Canadians include Romeo and Juliet because the Japanese are very fond of Shakespeare.

"And they're delighted with Le Loup because animals being portrayed by humans has always been part of Japanese culture."

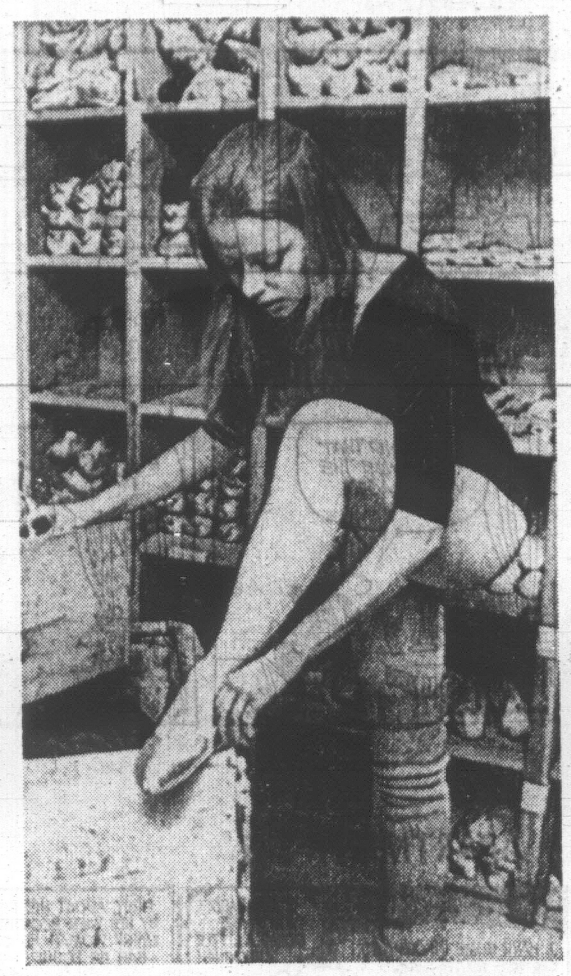
He estimated the cost of the expedition as about $250,000-$140,000 paid by the Canadian government, the rest by the Japanese.

One reason the company is looking forward to the Osaka engagement is the expected presence of international critics.

"Any acknowledgement of our artistic success there is bound to be good for us."

The 60 dancers and 22 members of the company's artistic, musical, technical and administrative staff will go by jet to Japan.

(The Canadian Press)



PACKING FOR EXPO is Linda Woodcock of Toronto who tries out one of the 270 pairs of slippers being crated for use by National Ballet in Japan. (CP Photo)

He Doesn't Poke Fun At Ghosts

Do you believe in ghosts?

"I'm a skeptic," replied a 39-year-old Englishman who in the last few years has probably been exposed to supernatural writings and material more than anyone else.

"But sometimes I'm inclined to think there must be something to ghosts," said Richard Cavendish, a leading authority on magic and witchcraft and author of The Black Arts, a study of black magic in Europe.

Cavendish, who is also editor of the new magazine Man, Myths and Magic, an illustrative encyclopedia of the supernatural published in London, was in Victoria this week on a business visit.

Ghosts are still very much around England, he said, but the headless types — the ones that carry their heads in their hands — are definitely out of fashion.

MODERN SPOOKS

"I sometimes meet five or six people a week who see ghosts — modern ones," he said.

He said there is a big interest in the supernatural in the world today.

"Didn't that spell the decline of rationalism?"

"I'm all for the decline of rationalism," he replied. "Since the start of the industrial revolutions we have concentrated too much on science and technology.

"We have been unduly dominated by reason and intellect."

Educated at Christ's Hospital and Brasenose College, Oxford, Cavendish in the last few years amassed material on all aspects of the supernatural.

The result, to appear in the illustrated magazine encyclopedia, is a comprehensive survey of the supernatural — a study of magic, mythology and religion — all over the world. There will be 112 weekly issues.



TWO OF THE STARS of the Canadian cast of Hair, Pauline Peterson (left) and Brenda Gordon, learned more about the mysteries of the occult when they met Richard Cavendish, editor of a new magazine, Man, Myth and Magic, which is devoted to all aspects of the supernatural. The Hair players are especially interested in astrology, a popular subject with the young.

Banned In Boston

BOSTON (UPI) — Warned that nudity is still banned in Boston, the cast of the rock mucical "Hair" ended their run here Friday night by giving a free concert fully clothed from the balcony outside the Wilbur Theatre.

The producers of the show cancelled the engagement Friday following a ruling by the Massachusetts Supreme Court Thursday that performers must wear minimal clothing and that scenes simulating sexual acts be deleted.

Faust Is No Love Story

TORONTO (CP) Barker Fairley, the kindly scholar who for 20 years headed the University of Toronto's German department, and Johann Wolfgang von Goethe, the towering genius of 19th century German literature, have something in common.

Both, in their 80s, climaxed lifetimes of creative work by completing a version of the epic drama Faust.

Goethe's Faust was a modernized version of the medieval legend about the man who sells his soul to the devil and finally succeeds in breaking the pact and achieving salvation.

Faust has often been rendered into English but Mr. Fairley maintains the previous translators made the mistake of trying to duplicate Goethe's complex verse forms.

RING BELL

"None of these translations rang the bell," he said in a recent interview. "So many people have started to read Faust—and never finished."

This feeling prompted him to render Goethe's masterpiece into contemporary English—all 12,000 lines of it.

Fairley's Faust will enter the repertory of the St. Lawrence Centre Theatre Company April 21 and its premiere will be an important event in the English-language theatre world because, although abridged, it presents Part I and the lesser-known Part II of Goethe's work.

Mr. Fairley says Faust is largely known through Gounod's opera version which is nothing more than "a bourgeois love tragedy."

"It doesn't represent Faust at all. Faust isn't a love story; it's a philosophical poem."

He says that because of the continuing influence of Gounod's opera, "Faust is either about seducing a simple girl or going to hell."

"Goethe was a modern man and he converted a medieval story about man's self-confidence and progress. He treats the problems of life and solves it positively. He indicates a solution."

This solution, he says, is that salvation comes through productive activity.



DAUGHTER of a noted gypsy family whose name has long been synonymous with flamenco, Rosa Montoya is the fiery partner of Castilian dancer Ciro, whose Ballet Flamenco appears at the Royal Theatre Sunday at 3 p.m. and Monday at 8:30 p.m. Born in Madrid, Rosa is said to have literally danced before she walked and as a child, critics were already predicting a brilliant career for her. When not on tour with the company she is the lead female dancer at Ciro's Chateau Flamenco in New Orleans where she also conducts a successful flamenco school.

Show Business Journal Takes Fling in Vancouver

TORONTO (CP) — The first edition of a show business journal called Stage Door has appeared with a declaration that it will represent Canada's entertainment field in its entirety.

The tabloid will be published weekly in Vancouver by dancer and choreographer James Colistro and will be nationally distributed on newsstands. It costs 35 cents a copy or by subscription $15 a year.

★ ★ ★

A news release said the journal begins "at a time when Canadians are showing more enthusiasm than ever for home-produced shows and performers and when the Canadian Radio-Television Commission is readying Canada's biggest boost for national talent with its new regulations which will increase the Canadian-made productions this fall to a new high level."

The journal's first issue includes columns from Toronto, Vancouver, Montreal, London and Hollywood and an interview with Sydney Newman, special adviser to CRTC Chairman Pierre Juneau.

★ ★ ★

For performers, Stage Door publishes castings and reviews of legitimate theatre, films and night club acts.

Actress Toni Sinclair took a full-page advertisement in the first edition listing her 1969-70 engagements. CTV and CBC placed the only other advertisements in the 16-page edition.



NEW PERFORMER on TV's Laugh-In show is Jeanine Barrett, at six feet 1½ inches, one of the tallest beauty queens in Hollywood. She exercises as Malibu Beach to keep in trim. (AP Wirephoto)

Dancer Has Surgery

WINNIPEG (CP) — Sheila Mackinnon, principal dancer with the Royal Winnipeg Ballet, has received emergency surgery to an injured knee which leaves her professional future uncertain.

The ballet company annonuced today that Miss Mackinnon, who has danced despite persistent trouble with bursitis in both knees, injured her right knee in rehearsals before the final show of the season last week.

The McPherson Playhouse
COMING EVENTS
April 12, 2:30 p.m. BELMONT SCHOOL BAND
April 16, 8:30 p.m. MAN FROM MOSCOW (Opening Night)
April 18 & 25, 2 p.m. PLEASE DON'T SNEEZE (Children's Show)
April 25, 8 p.m. FESTIVAL HIGHLIGHTS CONCERT

SEE Over 100 Life-Size Josephine Tussaud Wax Figures of Famous People at the ROYAL LONDON WAX MUSEUM
Open Daily: 9:00 a.m. to 10:00 p.m. Including Sundays
In the Crystal Garden Swimming Pool Building, across from the back entrance of the Empress Hotel. 388-4461

Deep Cove Chalet
Buffet Luncheons — 12 noon til 2:30 p.m.
Buffet Dinners — 6 p.m. til 9 p.m.
Closed Mon. & Tues.
For Information and Reservations
PHONE 656-3541

EUROPEAN DANCE
Sponsored by the Italian Club
SKYLIGHTERS ORCHESTRA
at the CLUB TANGO
TONIGHT — 9 P.M.

PRINT GALLERY
1208 Wharf Street
JACK SHADBOLT EXHIBITION April 11 - May 2
Illustrated lecture by Mr. Shadbolt April 17th.
For Information 383-5822 between 11 a.m. and 5 p.m.

UVIC THEATRE
Last Performance Tonight
TURCARET
(or The Financier)
McPherson Playhouse
8 p.m.
Box Office 386-6121
Tickets $2.50, $3, $4
(Special rates for students, children and O.A.P.)

The NET LOFT
Now open for luncheon and dinner every day.
Reservations 388-5551
640 Montreal St.

HAND IN HAND
Presents FRIDAY
HOSANA
with Valdy, Norm MacPherson, Dave Wilkie, Bob Konevich
Saturday
From Vancouver
DJANGO
Adm. Fri. $1.50. Sat. $2.00
538 Yates St. 388-6141

DINING WITH A DIFFERENCE
Gay Nineties Spare Rib House
WHERE KEN PEAKER AND SHEILA PLAY NIGHTLY
LULU-BELLE — WORLD-FAMOUS SPARE RIBS
825 Burdett—CHERRY BANK HOTEL—385-5380

CRYSTAL GARDEN
PUBLIC SWIMMING
SUNDAY
3:30 - 5:00 p.m.—Public
7:30 - 9:30 p.m.—Public
MONDAY
12:00 - 1:00 p.m.—Adults
1:15 - 3:15 p.m.—Housewives
3:15 - 5:00 p.m.—Public

MING'S KITCHEN
Victoria's Original Chinese Food—Home Delivery
384-4323
809 YATES STREET

ESQUIMALT SPORTS CENTRE
ROLLER SKATING
TONIGHT
8:00 P.M.
Join the Action Crowd at the Sports Centre

bastion theatre
OPENING THURSDAY, APRIL 16
'That Man From Moscow!'
(World Premiere)
Marge Adelberg's original musical comedy (from "The Inspector General")
April 16, 17, 18, 23, 24— 8:30 p.m.
April 20, 21, 22 (Student nights)—8:00 p.m.
McPherson Playhouse Box Office: 386-6121

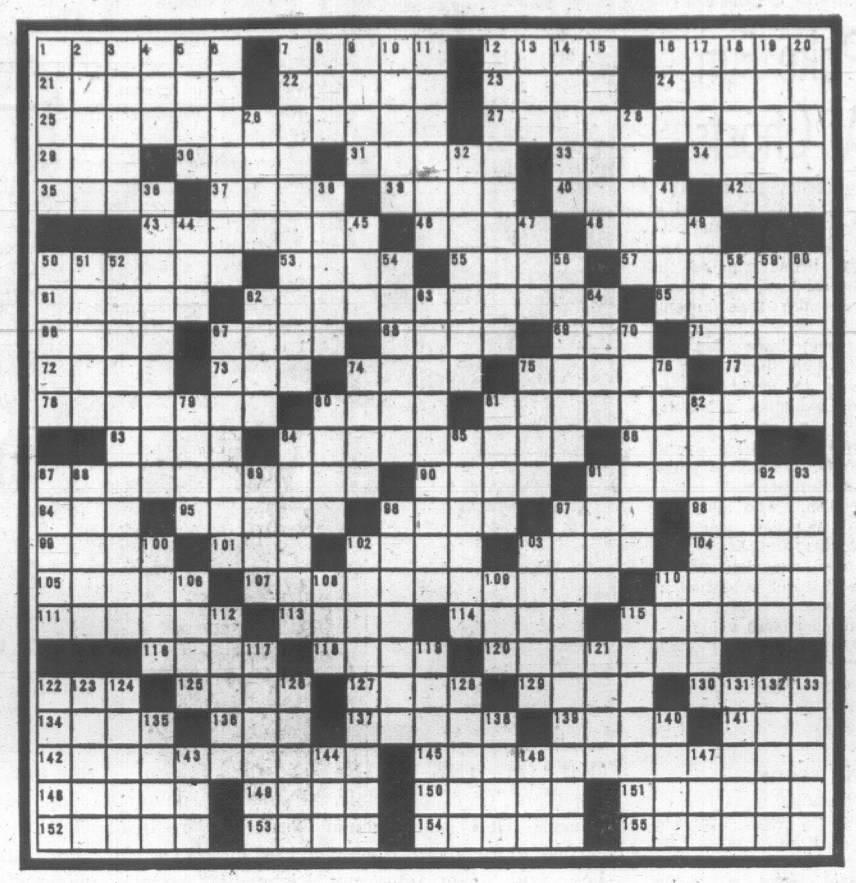
DANCING SATURDAYS
Featuring George Kraeling and his orchestra. Vancouver Island's No. 1 band, playing smooth rhythms in the spacious Seaview Room. Instrumentalist, 8:45 - 9:30, dancing 9:30 - 12:30 a.m. $4 a couple. Table Res. 658-5224.
McMorran's CORDOVA BAY LTD



IN PERSON
THE BIG NEW EXCITEMENT
ROY ORBISON
MGM Recording Star
★★ FEATURING ★★
FREDDIE WELLER
"GAMES PEOPLE PLAY"
THE ART MOVEMENT
Direct from London, England
THE MERCY BLUES
VICTORIA MEMORIAL ARENA
TONIGHT — 8:00 P.M.
ADVANCE 3.00, AT DOOR $3.50
TICKETS ON SALE ARENA BOX OFFICE 9 - 5 p.m. DAILY

GRAND OPENING
SUNDAY TO SUNDAY, APRIL 5 TO 12
Exclusive Ladies' Health Club
SIX FULL DAYS A WEEK—12 HOURS A DAY
No Initiation Fee for the First Week of April
WHAT DO WE OFFER ? ? ? ? ?
1. Modern Exercise Room
2. Sauna Bath
3. Modern Showers
4. Individual Lockers
5. Swimming Pool 82 degrees
6. Golf Driving Room
7. Free Golf Lessons to Members
8. Free Hair Dryer Service
9. Individual Health Program
10. Free Towel Service
SPECIAL
Join a Spring League Now!
Special Ladies' Rates
Bowl, Swim, Golf Exercise!
YES.
You can use the full facilities of the Health Spa plus bowl in a league for the low price of $2.25.
Phone now as we are only an 8 - lane house — Space is limited.
WIN a six-month free membership! All you do is enter your name in the box when you inspect our facilities.
BOWL AND GOLF INSTRUCTIONS BY C.P.G.A. PROFESSIONAL RON CUSH
HEALTH SPA INSTRUCTOR JACK WOOLFORD
CUSH'S 1225 ESQUIMALT
BOWL-A-GOLF ★ SPA ★ Phone 384-9423

WEEKLY PUZZLE



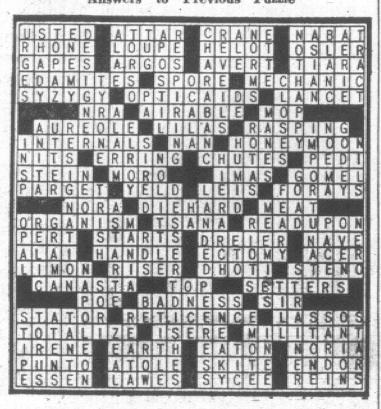
ACROSS

1 Laminae
7 Becomes dispirited
12 Controversial hit
16 Kind of nose
21 Saluted
22 Uncon-cealed
23 16th part of a rupee
24 Sun-dried brick
25 Destroyer
27 Pompous pretender
29 Spelling contest
30 Intellect
31 Brew
33 Location of the helix
34 Tolerable: colloq.
35 African fox
37 Windlass
39 Leveret
40 Ostrich
42 Napoleon's marshal
43 Applauded
46 English county
48 Carnelian
50 Seizer
53 Praise
55 Prevaricator
57 Witless
61 Permit
62 Utter confusion
65 Vista
66 Kind of opera
67 Trans-mitted
68 Warbled
69 Buddy
71 Time periods
72 Indigo dye
73 Urchin
74 Ice mass
75 Boy's name
77 Writing fluid
78 Delaware Indians
80 Bulwark
81 Viewing devices
83 Russian ruler
84 Emotion
86 Scarlett's estate
87 Excluded
90 Lopez's theme
91 Scolds
94 Month: abbr.
95 Station
96 It may be soft or hard
97 Coolidge's pastor was "agin it."
98 Sea bird
99 The birds
101 Propel
102 Name
103 Cans
104 American Indian
105 Casals' instrument
107 Difficult financial periods
110 Come up
111 Audition
113 Lodge fees
114 Chinese society
115 Charges
116 Walked
118 Caresses
120 Italian city
122 Germ carrier
125 Rushed
127 A must for diplomats
129 Son of Jacob
130 Corn porridge
134 Book of the Bible
136 French island
137 Poe's House of —
139 Donated
141 By way of
142 Written in the native language
145 Tests
148 Toward the centre
149 Appoint-ment
150 Principal house of an estate
151 Boosters
152 Perron
153 Peepers: sl.
154 For want of this a battle was lost
155 Dinner course

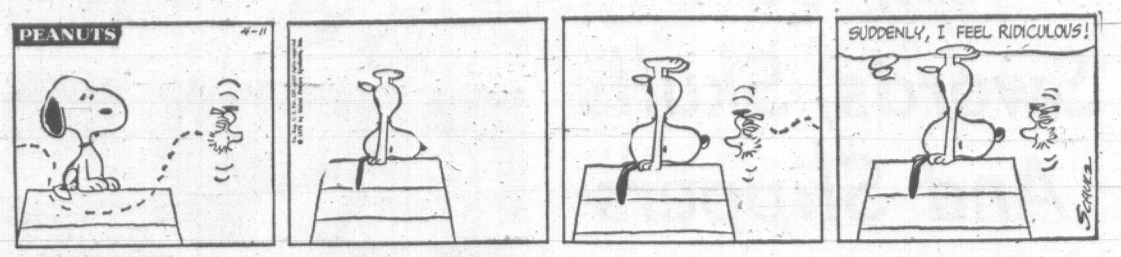
DOWN

1 Queen of —
2 One of the two "sure things."
3 Ceremonies
4 Beverage
5 Semester
6 Lover
7 Home of the White Rabbit
8 Herb eve
9 Rents
10 Pledge
11 Stripe
12 Big event in a teen-ager's life
13 Literary notes
14 — Sanctum
15 Indian princes
16 Aspired to office
17 Difference in favor of
18 Witless person
19 Mistreat
21 Last name of a popular TV actor
26 Arrow poisoning
28 Districts
32 Soon
36 Emanation from a spiritualistic medium
38 Inclined
41 Wiles
44 Indian greeting
45 Failure
47 Burmese tribe
49 Italian leader
50 Italian hamlet
51 Physically isolated
52 Sadly
54 Gobi
56 Prince —, "The Mad Cavalier."
58 Itinerant
59 Silly
60 Office furniture
62 Edible seeds
63 Rigid discipli-narians
64 The Gift of the —
67 More strict
70 Eavesdrops
74 Tie
75 Rockfish
76 Blemish
79 Satisfied
80 Three make a yard
81 Parchment
82 Handel's forte
84 Packed
85 Bother
87 Pass, as a law
88 Romeo
89 Footless
91 Cribs
92 Worn away
93 Stage knives
96 Naps
97 "Sex and the —"
100 Narrow opening
102 Domestic animals
103 Pertaining to musical sounds
106 Possessive pronoun
108 Young seal
109 Butterflies
110 Alder tree
112 Subject
115 Personal
117 Mislead
119 Diagram
121 Man's name
122 Blurbs
123 Catkin
124 Rich cake
126 Postpone
128 LBJ, e.g.
131 Have: Fr.
132 Thanksgiv-ing pie
133 Dated
135 Cookie
138 Frog. genus
140 Jacket
143 Public notices: abbr.
144 Consumed
146 Me: Fr.
147 Divided: abbr.

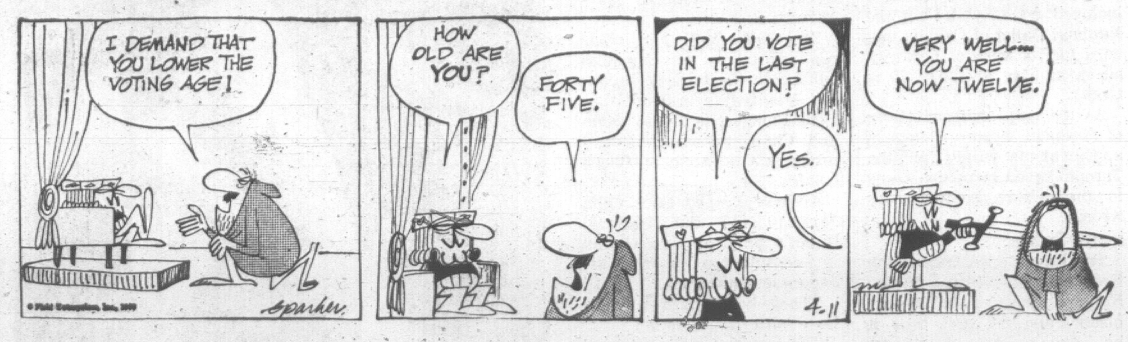
Answers to Previous Puzzle



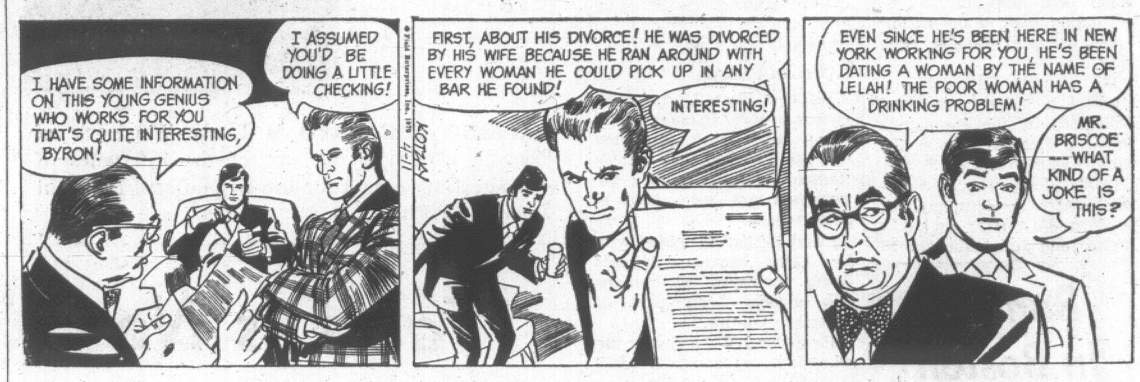
PEANUTS



WIZARD OF ID



APARTMENT 3-G



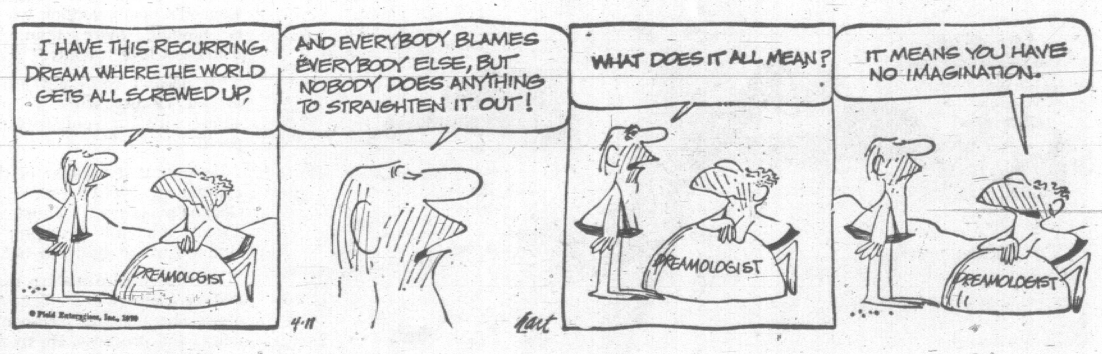
MISS PEACH



MARK TRAIL



B.C.



EB AND FLO



ODD BODKINS



FLASHBACK ON CANADA

Early Historian Told Tall Tales

By BOB BOWMAN

Bob Edwards, the colorful publisher of the "Calgary Eye-Opener," once said "Never spoil a good story with facts." One of Canada's first historians, Father Hennepin, had the same idea. He was a Recollet priest who was sent to Quebec in 1675 and attached himself to the great explorer, LaSalle. Although Hennepin has gone down in history as "the most impudent of liars" he left a great deal of valuable writing including the first description of Niagara Falls.

Hennepin might not have lived to tell his tales if it had not been for one of the bravest French officers who came to Canada, Daniel Greysolon DuLhut, after whom the city of Duluth is called. Hennepin claimed to have gone from the Illinois River to the mouth of the Mississippi and back in 30 days, although it was a distance of 3,200 miles. That was good paddling for three men in a canoe!

He and his companions were captured by Sioux Indians on April 11, 1680. Fortunately for them DuLhut was travelling on the waters of the upper Mississippi and heard that three white men had been captured. He thought they were probably Englishmen poaching on territory claimed by France and went to investigate. When he found that Father Hennepin and his companions were the three prisoners he decided to rescue them even though there were 1,000 Sioux in the camp.

DuLhut marched into the centre of the village where he found the chief, and berated him for having taken Hennepin's robes and making him work like a slave. The Indians were so impressed with DuLhut's bravery that they released Hennepin and his companions.

Later Hennepin claimed that it was he who had rescued DuLhut!

Other events on April 11:

1617 — Champlajn left France on sixth voyage to Canada bringing Dr. Lousi Hebert.

1713 — Britain obtained Nova Scotia from France by Treaty of Utrecht.

1768 — Montreal greatly damaged by fire.

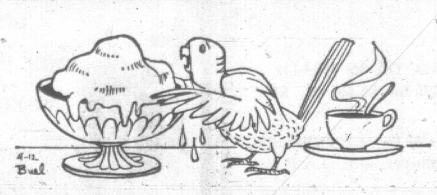
1872 — Parliament began session that made trade unions legal.

1884 — Amateur Athletic Union of Canada was formed.

The Wonderful World of Animals

People who've never owned a bird don't know what they are missing. I haven't been without one for the last 50 years. Pudgie, my parakeet, is more people than bird. He has a 400-word vocabulary you wouldn't believe. He eats at the table with me (has excellent table manners, too) for meals and at tid-bit times. He loves cream and sugar in his coffee, likes mashed potatoes and gravy, and his favorite dessert is chocolate pudding.

I know you're thinking he's too fat but he isn't because he doesn't eat much but people food. I have to sprinkle his birdseed on his dessert to get him to eat any at all. He is now five years old and seemingly in perfect health except his feathers are pretty scraggly. (They get pretty gummy when he gets too deep in the chocolate pudding sometimes but it washes off.) I just wonder if there is some kind of shot or pills to get his feathers back in better shape — H.M.



By DR. FRANK MILLER

DEAR H: You can expect Pudgie's pampered palate to affect more than his feather folicles eventually. For one thing, his digestive tract, including his gizzard, isn't geared to the glop he has been stowing away. He can't maintain anything faintly resembling adequate nutrition on seedless servings. The sooner you get him back on a reasonably birdy banquet, the better his chances to improve his plumage and other portions of his anatomy as well. (Changes induced by chronic malnutrition are generally insidious.) The doctor should check him out and give you specific advice, dietary and otherwise, regarding Pudgie's proper care.

★ ★ ★

DEAR DR. MILLER: I don't claim to be a dog expert, but I do know something about my favorite breed, the cocker spaniel. I do anjoy going to dog shows, particularly the speciality shows. I know something of the standards of this breed, and it constantly amazes me how different judges pick a winner. You would think all judges, if equally competent, would pick the same dog. Yet this rarely happens. Why the differences from the men who are supposed to know? — O.G.

DEAR O.G.: Here's one clue: Dog judges are as human as anyone else. Each places his own interpretation of the standard presented. This (usually slight) difference in interpretation of the breed standard often accounts for a difference of opinion between judges. Then, competition aside, while every dog may or may not have his day, there's bound to be some dog days when a dog isn't at his best, in the ring or out of it.

★ ★ ★

DEAR DR. MILLER: A death in our family has had a strange twist. It was Pixie, our nine-year-old cat. She died from an internal abcess. We thought shy, retiring, Clunie would miss her terribly. They were half-sisters, had been together six years. But in these two months since, just the opposite has heppened. Clunie has come out of her cocoon, becoming more friendly, more playful, and in every way a happier cat. She even seems a lot smarter than she used to. Everyone is amazed at the difference. Would she welcome, or resent, a new "sister"? Does this sort of transformation occur often? — A.B.

DEAR A.B.: Yes, the subordinated sister may never really get a chance to blossom while under the shadow of her stronger sibling. Clunie is relieved and happy to be the head cat even, if that means being the only cat. She would probably tolerate another feline in the family but doubtless would resent it a little or a lot depending on whether Clunie remained the head cheese.

★ ★ ★

DEAR DR. MILLER: A friend has a butterfly fish and, of course, has to keep the top of the tank covered with glass so the fish won't fly out. Which brings me to my question: how far can a flying fish fly? — B.F.

DEAR B.F.: Most flying fish are marine species. The most aeronautical of these may fly (glide, actually) through the air for distances up to 1200 feet.

PUTTING YOU FIRST KEEPS US FIRST
CHEVROLET
No. 1 WINNING TEAM
CORNELL
Chevrolet Pontiac Oldsmobile Cadillac GMC
3050 DOUGLAS 385-5777

Meals of Fungus Could Save Starving Third World

By GORDON WAINMAN

LONDON, Ont. (CP) — The protein-hungry underdeveloped part of the world may have an answer to its nutrition problems in a mushroom-like fungus which was isolated from sewage two years ago in a University of Western Ontario laboratory.

Bohumil Volesky, a graduate student and immigrant from Czechoslovakia, in consultation with Dr. J. E. Zajic, head of the biochemical engineering department at Western, discovered the fungus by chance.

They were attempting to isolate a certain bacterial form from sewage in a chemically neutral solution, when by mistake the solution was allowed to become acidic. Not only did they find the bacteria in the sealed glass container, but also a hitherto undiscovered fungus.

"We had a choice," Dr. Zajic said. "We could throw the batch out and start all over or we could continue the experiment to see what the fungus would do."

They chose to continue, and discovered that when exposed to a mixture of natural gas, mineral water and compressed air, the fungus thrived.

OUTSTRIPS PLANTS

Graphium fungus, which is about 56 per cent protein and contains vitamins, fats and other nutritious substances, doubles its mass in six hours compared to plants which in the best growing conditions double their mass in 10 days and animals, at the best growth period, in 20 days.

Dr. Zajic said tests have shown the amino-acid content of the fungus he and Mr. Volesky discovered and named compares favorably to the standard described by the Food and Agriculture Organization of the United Nations and the World Health Organization.

The key to the fungus's rapid growth is natural gas which is comprised mostly of methane and ethane. It takes two pounds of natural gas to produce one pound of protein-rich fungus. The cost of production is one-quarter of a cent a pound compared with 12 cents when using glucose or sugar instead of natural gas, and five cents using starch.

The cost involves the materials only, Dr. Zajic said, stressing that if the product were to be mass-produced the cost of the production plant would have to be included.

EASILY RECOVERED

"We hope to work on an even cheaper source of ethane gas called flare gas which is a byproduct of the refinery process," Mr. Volesky said. To produce a pound of the fungus from flare gas the cost is only .04 cents a pound.

Natural gas was chosen for the experiment because of its worldwide availability, Dr. Zajic said. "It offers high purity, ease of handling and low cost. It also leaves no toxic products in the medium.

"Thus when the process is completed, it is a simple procedure to recover and dry the proteinacious food."

The growth of microbes in methane and ethane is not new, Dr. Zajic said. The famed Sohngen isolated bacteria in 1906 which grew on these two hydrocarbons.

"The world had a 60-year dry spell until our research team at the university isolated the first fungus to grow in ethane and lighter gaseous hydrocarbons," Dr. Zajic said.

He noted that the only part sewage played in the discovery and production of the fungus was that it was the original source. Once the fungus was isolated, he and Mr. Volesky simply held back portions from each batch to be used to start another batch.

All the fungus is freeze-dried for storage and handling purposes.

However, as more funds become available he says he hopes to get his team working on an inexpensive way to convert sewage or other industrial wastes to methane and ethane gas to be used in the process.

Although the fungus hasn't yet been put through the extensive tests needed to declare it fit for human consumption, he said he has no doubts it will pass because he and Mr. Volesky have eaten small quantities themselves with no ill effects.

"What we need to develop the process further is money and in North America, which has little need for protein, we have to find another angle to sell the idea to industry," Dr. Zajic said.

An American himself who studied both at the University of Wisconsin and the University of California, he hopes to apply a bit of promotional knowledge to get money from industry for developing the process.

"We're a vitamin-conscious people," Dr. Zajic said, "so we may just be able to interest industry in the idea that vitamins in the fungus can be produced very cheaply."

PLAN FIELD TESTS

The research has expanded to include Dr. Angela Wellman, of the botany department at Western. Steven Davis and Patrick Dabinett are developing biochemical information, and the initial nutritional research is being conducted by Dr. K. K. Carroll of the biochemical department.

This summer Dr. Zajic and Mr. Volesky, who graduates this year with his doctorate, plan to conduct a field experiment in which a 100-gallon metal drum will be used as a container for the process instead of the small sealed glass containers now used.

Also under investigation is possible field testing on animals to be undertaken in some underdeveloped part of the world and the possible isolation of other fungus cultures which can be produced in the presence of methane and ethane gas.

But first things first. Through Canadian Patents Ltd., information is being gathered to have the process patented.

"If it ever goes into production," Dr. Zajic said, "it could mean a great deal of money for the university."



LAB ACCIDENT led to discovery of high-protein fungus isolated from raw sewage solution by graduate student Bohumil Volesky and Dr. J. E. Zajic, head of the biochemical engineering department of the University of Western Ontario. Both think the mushroom-like fungus could fill needs of protein-hungry world. (CP photo.)

Starts Monday, April 13



GREATER VICTORIA MUSIC FESTIVAL

An outstanding annual event which draws informed comments like:

"second to none across the country"

"utterly enchanting"

"very impressive"

Why don't you attend during Beethoven's Bicentenary year? A $3 season ticket is Victoria's greatest bargain—gives admission to over 70 events, and half-price privileges on Highlights Concert. Hear Victoria's finest young musicians in this two-week extravaganza!

FULL DETAILS IN PROGRAMS AVAILABLE AT ALL MUSIC STORES

Food Prices High In Cold Inuvik

By ROBERT H. ESTABROOK

INUVIK, Northwest Territories (WP) — Prices, like the weather, are seldom out of the conversation in this vigorous town 125 miles north of the Arctic Circle.

Life here is comfrotable for those who enjoy cost-of-living allowances paid either by the government or by private industry. But by outside standards some of the food prices at the modern Hudson's Bay Company supermarket are fiendish.

Staples can come in by barge during the summer season, but fresh foods must come by air 1,300 miles from Edmonton or 675 miles from Yellowknife.

DOLLAR A DOZEN

Meat prices—95 cents a pound for ground beef and $1.49 for round steak—are not as high as at Frobisher Bay in the eastern Arctic. But milk is higher—98 cents a quart. Eggs, which cost 59 cents a dozen in Yellowknife, are $1.09. Tomatoes (63 cents a pound), potatoes (48), apples (46), and oranges (43) all reflect the air-freight charge of approximately 18 cents a pound from Yellowknife.

One private industry executive from the South figures he spends $350 a month on groceries for himself, his wife and two childlren. Obviously he has an allowance.

The coldst Inuvik temperature this winter was about —52; but —70 has been recorded. Several years ago it did not get above —50 for about six weeks.

ARCTIC DESERT

Snowfall is relatively light, recalling the fact that the Arctic is a desert. For five weeks each winter the sun does not get above the horizon, although there is a sort of twilight. For a similar period in summer the sun does not set. Already it is light until well after 9 p.m.

People learn to live with the cold; schools permit normal recess periods when the temperature is above—40.

As a rule, airplanes do not fly when it is below —50 because of the danger of metal crystallization. But autos warmed by electric engine heaters operate at any temperature here, as do the popular snowmobiles (although wind chill in the face is a danger with them).

22 BELOW

Since I have been here the lowest temperature has been —22, and because of the dryness it felt about like 10 above in the eastern United States. Inuvik is probably the only community in the world that has a church shaped like an Eskimo igloo. It is the Roman Catholic Church of Our Lady of Victory designed by its pastor, Father Joseph Adam, OMI, who has spent 34 years in the north.

A 17-year-old Metis girl, Mona Thrasher, did much of the art work. Father Adam takes an interest in Eskimo and Indian painters. Outside the church an ice creche sculpture survives from the Christmas season.

Eskimos and Indians may benefit from a new territorial law that permits them to sell their polar bear hunting licence to outsiders. Only natives are now licensed to take polar bears. Sale of the licences may bring them as much as $2,000 instead of the $300-$500 they formerly received for the skins. Under the law outsiders must donate the meat to natives.

Indians in this area belong to the Loucheux tribe of the Athabaskas and speak a language akin to Navajo — a memory of the common migration from Asia thousands of years ago. Persons who know Navajo can understand much Athabaskan.

TEETHING PAIN?



Millions of mothers rely on Baby Ora-Jel. Easy to use. Brings fast, effective prolonged relief.

baby ora-jel

WANT TO UP-DATE YOUR CAR'S APPEARANCE?

HAVE OUR TRIM SHOP GIVE IT A NEW LOOK!

With a Custom Landau Vinyl Top

NOW ONLY ..... $125.00 FOR MOST AMERICAN MODELS

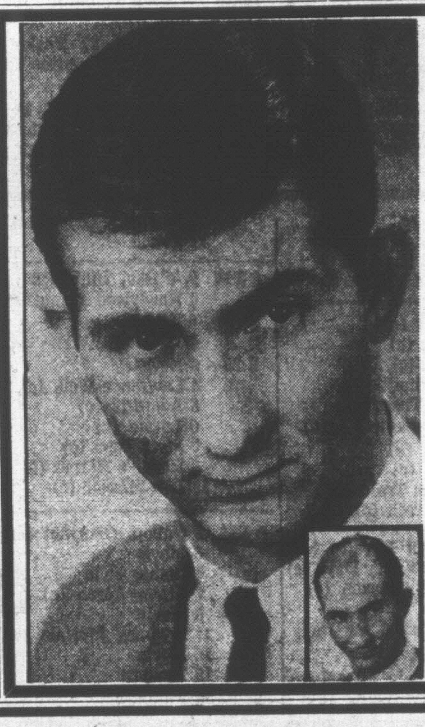
PROTECT YOUR PRESENT VINYL ROOF

NOW ONLY ..... $7.50 Against the elements with a clean up and a special top dressing.

CORNELL

Chevrolet — Cadillac (Across from Mayfair) — Oldsmobile

3050 DOUGLAS 385-5777



BALDNESS

THE NEW ANSWER

TOPPR of Canada

The Patented New Idea in Men's Hairpieces

*U.S. Trademark—Taylor Topper
U.K. Trademark—Crown Topper

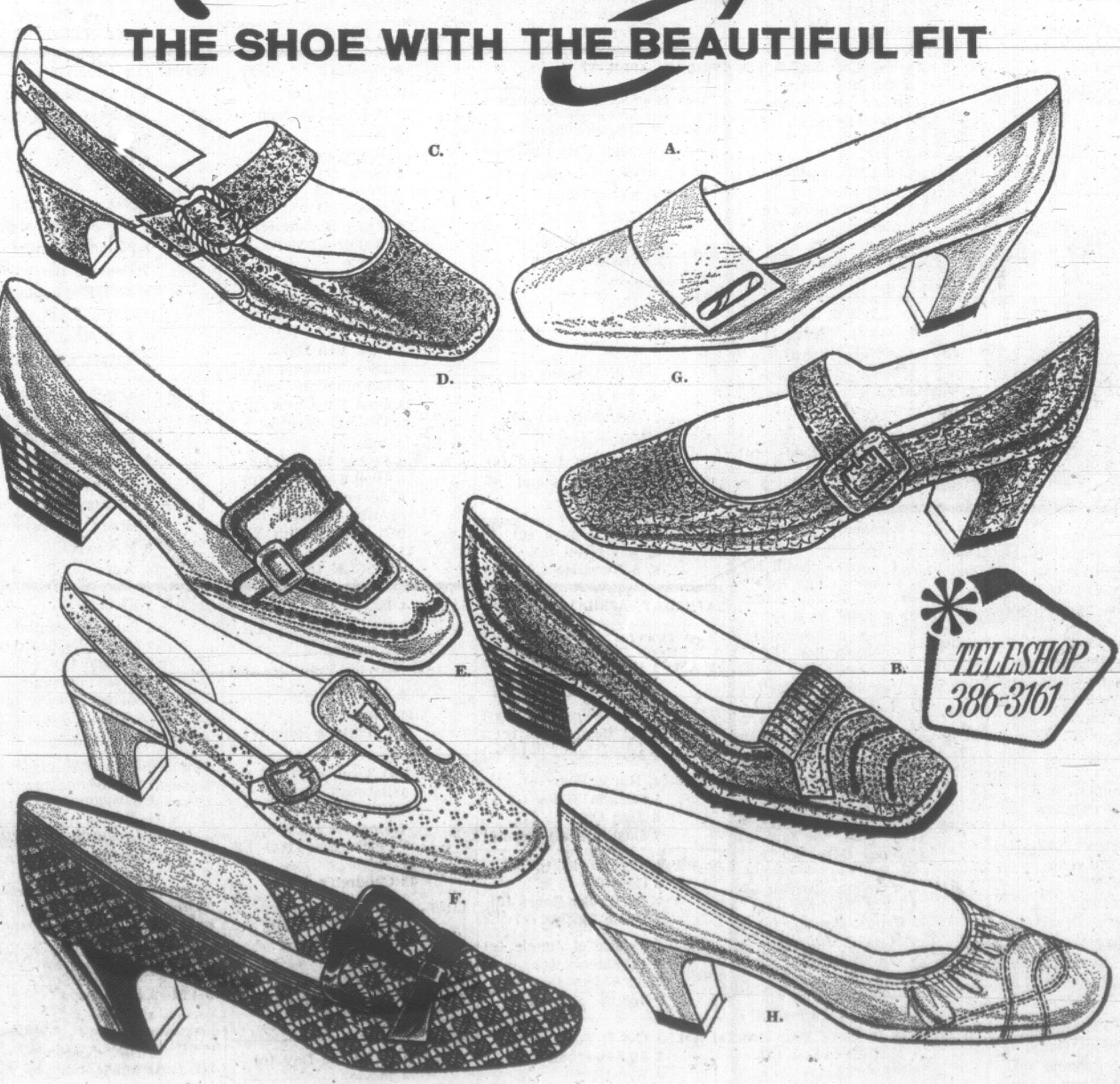
TOPPR of CANADA, LTD.
543 East Broadway
(1 block West of Fraser)
Vancouver 10, B.C. Ph. 872-2313
Please send FREE picture brochure.
NAME .....
ADDRESS .....
CITY ..... PHONE .....

SIMPSONS-SEARS

Simpsons-Sears Hillside — for your greatest shopping convenience.
Shop every Thursday and Friday night until 9 p.m.

Naturalizer

THE SHOE WITH THE BEAUTIFUL FIT



TELESHOP 386-3161

New Spring Styles for Every Age and Taste . . . See Our Entire Selection fo Naturalizer Shoes

Sizes 5 - 11 — AAA, AA, A, B, C
Some fitting may have to be specially ordered

$19 to $21

A. "Clarion"—New Fresh Look: A dress pump with 2" mid-high dressy heel in Black patent, Bone calf patent. $21

B. "Margo"—Walking Shoe: Casual, stacked heel with mini-ribbed sole. Colours: Irish Oats in softee calf leather. $19

C. "Flatter"—Open Back—With back post. In soft, unlined kid leather for smooth fit. Irish Oats kid leather. $20

D. "Turf"—Up Front Interest: A casual look with 10/8 stacked heel in Platinum calf leather $19

E. "Peek-a-Boo"—T-Strap Open Back: With 12/8 heel in Black patent, Tattersal Brown calf, and Bone perforated leather. $20

F. "Caressa" — Dress Shoe: With 2" mid-high dressy heel in Bone mesh. Styled for a smooth fit. $20

G. "Romano"—Tailored Fit: Smart fashion look with sabot strap that clings at the sides and hugs at the heel with never a gap or slip. Pecan sculptured calf. $20

H. "Marvel"—Famous Tension Pump: Done up in a new way in soft, slinging unlined kid, 2" dress-up heel. Bone Trotter kid, Blue kid may be ordered, White available in April. $19

Simpsons-Sears: Women's Shoes (54). Teleshop 386-3161.

Simpsons-Sears Hillside: 3190 Shelbourne Street. Lots of Free Parking While You Shop Simpsons-Sears.

WEEKEND TV MOVIES

TONIGHT

7 p.m., Channel 11: Force of Arms (1951 drama), William Holden, Nancy Olson, Frank Lovejoy. An army officer and a young WAC meet and fall in love in the midst of the Second World War.

9 p.m., Channels 5 and 8: Shenandoah (1965 drama), James Stewart, Doug McClure, Glen Corbett. Opposed to slavery, an independent farmer tries to keep away from the Civil War conflict, until his family is threatened.

9 p.m., Channel 12: Ice Palace (1960 drama), Richard Burton, Robert Ryan. Edna Ferbera's novel about the formation of Alaska as a state.

11:15, Channel 4: Double Feature: Normandy Squadron (1960 French drama), Marc Cassot, Georges Riviere. Documentary-like story of the Free French air squadron which fought with the Russian air force until the liberation of Paris; and The Mask of Dimitrios (1944 drama), Sydney Greenstreet, Zachary Scott, Peter Lorre. Adaptation of Eric Amber's novel about a Dutch mystery writer searching for a master crook whose exploits fascinate him.

11:20, Channel 6: Shenandoah (see above).

11:30, Channel 7: Double Feature: The Razor's Edge (1946 drama), Tyrone Power, Gene Tierney, John Payne. A story of a man's search for faith; and Running Wild (1955 crime drama), William Campbell, Keenan Wynn, Mamie Van Doren. Juvenile delinquency drama about a car-thieving operation and those involved in it.

11:30, Channel 12: Hold Back the Dawn (1941 drama), Charles Boyer, Olivia De Havilland. Moving story of a refugee from the Nazis who woos and weds an American girl in Mexico in order to gain admittance to the U.S.

11:40, Channel 2: Rally Round the Flag, Boys! (1959 comedy), Paul Newman, Joanne Woodward. The citizens of Putnam's Landing react to an army missile base in their backyard.

11:45, Channel 8: Taxi for Tobruk (1961 drama), Charles Aznavour, Hardy Kruger. Second World War drama about a group of French soldiers stranded in the North African desert.

SUNDAY

6 p.m., Channel 12: Gun Glory (1957 western), Stewart Granger, Rhonda Fleming. A gunfighter returns to his ranch to find his grown son hating him.

9 p.m., Channel 4: Scared Stiff (1953 comedy), Dean Martin, Jerry Lewis, Lizabeth Scott. A singer and his friend flee from a murder charge and land on a mysterious island to help an heiress in distress.

11:20, Channel 6: Taxi for Tobruk (see Saturday).

11:40, Channel 2: Only the Valiant (1954 drama), Gregory Peck, Barbara Payton, Ward Bond. Action galore for horse opera fans.

11:45, Channel 4: Rich, Young and Pretty (1951 musical), Jane Powell, Danielle Darrieux. A Texan's daughter finds her long-lost Mom in gay Paree.



SHENANDOAH, tonight at 9 p.m. on Channels 5 and 8 stars James Stewart (right) and Phillip Alford. In this scene Alford, as Stewart's son, appears after being presumed killed in the U.S. Civil War.

WEEKEND SPORTS

TONIGHT

5:30, Channels 2, 6: Stanley Cup hockey. Boston Bruins invade New York to battle the Rangers.

SUNDAY

10:00, Channels 7, 12: Stanley Cup hockey. Chicago Black Hawks battle the Detroit Red Wings.

10:55, Channel 4: Basketball. Division finals game in NBA playoffs.

1:00, Channels 2, 6, 7, 12: Golf. Final round in Masters tournament from Augusta, Ga.

2:00, Channel 4: Auto racing. The 500-mile Alabama stock car race is joined in progress from Talladega.

2:30, Channels 2, 6: Football. Final of English Cup soccer final Saturday will be shown on tape. Time approximate.

4:00, Channels 2, 6: Stanley Cup hockey. Boston Bruins agains tthe Rangers at New York.

5:00, Channel 4: Bowling. Buzz Fazio and Fred Lenning against Ray Bluth and Don Glover.

SATURDAY, APRIL 11

Time	Ch'n'l No.	PROGRAM
4 PM	2	Soccer
	5	Film
	6	Soccer
	7	Roller Derby
	8	Star Trek (c)
	11	Bowling
	12	CBS Golf Classic (c)
4:30—	2	TBA
	4	Nashville Music (c)
	5	College Talent (c)
	7	Hawaii Five-O (c)
	8	Wide World Sports (c)
	11	Bowling
5 PM	2, 6	TBA
	4	W. W. of Sports (c)
	5	I Spy (c)
	7	Hawaii Five-O (c)
	11	Perry Mason
	12	Lassie (c)
5:30—	2, 6	Pro Hockey (c)
	4	Sports (c)
	7	News (c)
	11	Perry Mason
	12	My 3 Sons (c)
	13	Movie
6 PM	4	Sports (c)
	5	News (c)
	7	News (c)
	8	Wrestling
	11	Star Trek (c)
	12	Glen Campbell (c)
6:30—	4	News (c)
	5	News (c)
	7	Wagon Train (c)
	11	Star Trek (c)
7 PM	4	Daffodil Parade (c)
	5	Death Valley Days (c)
	8	Jackie Gleason (c)
	11	Movie
	12	You Asked for It
7:30—	2, 6	TBA
	4	Lets Make a Deal (c)
	5	Andy Williams (c)
	7, 12	Jackie Gleason (c)
	11	Movie
8 PM	2, 6	Bev. Hillbillies (c)
	4	Newlywed Game (c)
	6	TBA
	8	Windfall
8:30—	2	News
	4	Lawrence Welk (c)
	5	Adam-12 (c)
	6	Lassie (c)
	7	My 3 Sons (c)
	8	Hogan's Heroes (c)
	12	Don Messer (c)
9 PM	2	Gallop. Gourmet (c)
	5	Movie
	6	Gomer Pyle
	7	Green Acres (c)
	8	Movie
	11	Barbara McNair (c)
	12	Movie
	13	Western
9:30—	2	Film
	4	Durante-Lennons (c)
	6	Family Affair (c)
	7	Petticoat Junct. (c)
	12	Movie
	13	Western
10 PM	2	Hawaii Five-O (c)
	6	Department S (c)
	7	Mannix (c)
	11	Profile (c)
11 PM	2, 4, 5, 6, 7	News (c)
	11	Movie
	12	Movie
11:15—	2	News, Sports
	4	Double Feature
	5	Film—Sports (c)
	6	Prov. Affairs (c)
	8	Movie
11:20—	6	Movie
11:30—	5	Film—J. Carson (c)
	7	Double Features
	11	Movie
	12	Movie
11:35—	2	Movie

SUNDAY, APRIL 12

Time	Ch'n'l No.	PROGRAM
9:45—	6, 8	Ch. in Family (c)
10 AM	4	Bullwinkle (c)
	5	S. Real Estate (c)
	7, 12	NHL Hockey (c)
	11	Movie
10:15—	6, 8	Safety Roundup
10:30—	4	Issues and Ans. (c)
	5	Front. of Faith (c)
10:55—	4	NBA Basketball (c)
11 AM	2	Kaleidosport
	5	Com. Workshop (c)
	6, 8	F Troop
	7	NHL Hockey (c)
	12	NHL Hockey (c)
11:30—	6, 8	Album TV
12 Noon	2	Kaleidosport
	5	Experiment in TV (c)
	6, 8	Great Outdoors
	7	NHL Hockey (c)
	11	Cath. of Tomorrow (c)
	12	NHL Hockey (c)
12:30—	5	Experiment in TV (c)
	6	Coun. Music Hall (c)
	8	Chinchilla Breeding
1 PM	2, 6	Masters Golf (c)
	4	Directions (c)
	5	Meet the Press (c)
	6	Golf
	8	Man in a Suitcase (c)
	11	America—Travel (c)
	12	Masters Golf (c)
1:30—	2, 6	Golf
	4	Discovery (c)
	5	Movie
	11	Kathryn Kuhlman (c)
	12	Golf
2 PM	2	Masters Golf
	4	Auto Race (c)
	5	Movie
	8	Capital Comment
	11	Voice of Calvary (c)
	12	Golf
2:30—	2	TBA
	4	Auto Race (c)
	8	Movie
	7	Movie
	11	Skippy (c)
	12	Beauty Pageant
	13	Religion
3 PM	4	Movie
	5	McHale's Navy
	7	Amateur Hour (c)
	11	Movie
	12	Roller Derby (c)
3:15—	2	Gardening
3:30—	4	What's New? (c)
	5	Commitment 206 (c)
	7	Lowell
4 PM	2, 6	NHL Hockey (c)
	4	Amer. Sportsman (c)
	5	Face to Face (c)
	7	Face the Nation (c)
	8	Sports Hot Seat (c)
	11	Movie
	12	Movie
	13	TBA
4:30—	2, 6	NHL Hockey (c)
	5	Hi-Q Quiz (c)
	7	Wagon Train (c)
	8	Question Period (c)
	9	Critique
	12	Movie
5 PM	2, 6	NHL Hockey (c)
	4	Bowling (c)
	5	College Bowl (c)
	7	Wagon Train (c)
	8	Challenging Sea (c)
	11	Movie
	12	Movie
5:30—	2, 6	NHL Hockey
	5	Daktari (c)
	8	Gunsmoke (c)
	7	Wagon Train (c)
	9	Ecology
	12	Amateur Hour (c)
6 PM	2, 6	NHL Hockey (c)
	4	Challenge (c)
	5	Daktari (c)
	7	News (c)
	9	The Show (c)
	11	Movie
	12	Movie
	13	Fisher Family
6:30—	4	News (c)
	5	News
	6	Windfall
	7	Dick Van Dyke
	8	Flying Nun (c)
7 PM	2, 6	Tommy Hunter (c)
	4	Jacques Cousteau (c)
	5	Wild Kingdom (c)
	7	Lassie (c)
	8	Dream of Jeanie (c)
	9	The Advocates (c)
	13	Religion
7:30—	2, 6	Walt Disney (c)
	5	World of Disney (c)
	7	Peanuts—Cartoon (c)
	8	Glen Campbell (c)
	13	Religion
8 PM	2, 6	Walt Disney (c)
	4	FBI (c)
	5	World of Disney (c)
	7, 12	Ed Sullivan (c)
	9	Forsyte Saga
	11	Daffodil Week (c)
	13	McKeever—Comedy
8:30—	2	Hymn Sing
	5	Bill Cosby (c)
	8	Bewitched (c)
	11	Daffodil Week (c)
9 PM	2, 6	TBA
	4	Movie (c)
	5	Bonanza (c)
	7	Glen Campbell (c)
	8	Fabulous Sixties (c)
	9	Net Festival (c)
	11	Sight and Sound (c)
	12	Avengers (c)
9:30—	11	Smoking
10 PM	2, 6	CBC Weekend (c)
	5	Bold Ones (c)
	7	Mission Impos. (c)
	8	Marcus Welby (c)
	11	Door to Life (c)
	12	Mis. Impossible (c)
10:30—	2, 6	CBC Weekend (c)
11 PM	4, 5, 7, 8 12	News (c)
	11	Dennis Wholey (c)
11:15—	2, 6	News, Sports
	4	Movie
11:20—	6	Movie
11:25—	12	Merv Griffin (c)
11:30—	5	Secret Agent
	7	Suspense Theatre (c)
	8	Wrestling
11:35—	2	Movie

EARLY PROGRAMS MONDAY THROUGH FRIDAY

Time	Ch'n'l No.	PROGRAM
7 AM	4	Spanish (c)
	5	Today (c)
	7	News (c)
	12	News (c)
	13	Stock Market
7:30—	4	Mister Ed
	7	J. P. Patches (c)
	12	Frisky Frolics (c)
	13	Exchange
8 AM	4	News; Good Morn. (c)
	6, 8	Pete's Place
	7	J. P. Patches (c)
	13	Stock Market
8:30—	6, 8	Romper Room (c)
	7, 12	Cap. Kangaroo (c)
	13	Block Trades
8:55—	4	Paul Harvey (c)
9 AM	4	Movie
	5	Telescope (c)
	6, 8	Ed Allen (c)
	7	News (c)
	9	Education
	12	Lucy (c)
	13	Stock Market
9:30—	6	Victoria Scene (c)
	7	To Tell the Truth
	8	Mag. Court (c)
	12	Hillbillies (c)
	13	Stock Market
10 AM	2, 6	Canadian Schools
	4	Movie (c)
	5	Sale of Century (c)
	7, 12	Andy Griffith (c)
	8	Jean Cannem
	9	High School
	11	Farm News
10:10—	11	News
10:30—	2, 6	Friendly Giant (c)
	5	Hollyw'd Squares (c)
	7, 12	Love of Life (c)
	9	Education
	11	Jack la Lanne (c)
11 AM	2	Mr. Dressup
	4	Bewitched (c)
	5	Jeopardy (c)
	6, 8	Peyton Place
	7, 12	Where the Heart Is (c)
	11	Romper Room (c)
11:25—	2	Double Exposure
11:30—	4	That Girl (c)
	5	Who, What, Where (c)
	6, 8	TV Bingo
	7	Search, Tomorrow (c)
	9	Sesame Street (c)
	12	David Frost (c)
11:55—	5	Cooking (c)
12 Noon	2	Luncheon Date
	4	Best of Everyth'g (c)
	5	Game Game (c)
	6	News; Noon Show
	7	News (c)
	8	News
	11	Underdog (c)
12:15—	8	Pierre Berton (c)
12:30—	2	Search, Tomorrow (c)
	4	World Apart (c)
	5	Days of Our Lives (c)
	7	World Turns (c)
	9	Friendly Giant
	11	Girl Talk (c)
	13	Stock Market
12:45—	6, 8	Movie (c)
	9	Education
1 PM	2	Coronation Street
	4	All My Children (c)
	5	The Doctors (c)
	7, 12	Splend. Thing (c)
	11	Steve Allen (c)
	13	Education
1:30—	2	World Turns (c)
	4	Make a Deal (c)
	5	Another World (c)
	7	Guiding Light (c)
	12	Strange Paradise (c)
	13	Ladies' Day
2 PM	2	Strange Paradise (c)
	4	Newlywed Game (c)
	5	Bright Promise (c)
	7	Secret Storm (c)
	12	Tell the Truth (c)
2:30—	2	Luncheon Date
	4	Dating Game (c)
	5	Another World (c)
	6, 8	Yoga (c)
	7, 12	Edge of Night (c)
	11	Divorce Court (c)
3 PM	2, 6	Take 30 (c)
	4	General Hospital (c)
	5	Concentration (c)
	7	Peyton Place
	8	People in Conflict (c)
	11	Movie Game (c)
	12	Secret Storm (c)
3:30—	2, 6	Edge of Night (c)
	4	One Life To Live (c)
	5	Life, Linkletter (c)
	7	Merv Griffin (c)
	8	Doctor's Diary (c)
	11	He Said: She Said (c)
	12	Game Game (c)
4 PM	2, 6	Gallop Gourmet (c)
	4	Dark Shadows (c)
	5	Truth, Conseq. (c)
	7	Merv Griffin (c)
	8	Gomer Pyle (c)
	9	Arts of Japan
	11	Brakeman Bill (c)
	12	Rocky & Friends (c)
4:30—	2, 6	Place of Your Own
	4	Mothers-in-Law (c)
	5	Mike Douglas (c)
	7	Merv Griffin (c)
	8	Batman (c)
	9	Sesame Street (c)
	11	Batman (c)

MONDAY, APRIL 13

Time	Ch'n'l No.	PROGRAM
5 PM	2	Sebastien (c)
	4	What's My Line (c)
	5	Mike Douglas (c)
	6	Bewitched (c)
	7	Gomer Pyle (c)
	8	Bewitched (c)
	9	Sesame Street (c)
	11	Flintstones (c)
	12	I Love Lucy (c)
5:30—	2	Bev. Hillbillies (c)
	4	News (c)
	5	Mike Douglas (c)
	6, 8	Lucy Show (c)
	7	Top This? (c)
	9	Misterogers
	11	Gilligan's Island (c)
	12	Movie
	13	Movie
6 PM	2	Ghost, Mrs. Muir (c)
	4	News (c)
	5	News (c)
	6, 8	News (c)
	7	News (c)
	9	Spanish Lesson
	11	Star Trek (c)
	13	Movie
6:30—	2	Hour Glass (c)
	4, 5, 12	News (c)
	7	News (c)
	9	TV High School
	13	Movie
7 PM	4	Exploration (c)
	5	News Mag. (c)
	6	Dream of Jeannie (c)
	7	Dick Van Dyke
	8	Lucy Show (c)
	9	Oceanography
	11	Beat the Clock (c)
	12	Movie
	13	Bob Corcoran
7:25—	12	News
7:30—	2	Bob Hope (c)
	4	Takes a Thief (c)
	5	My World (c)
	6	Bob Hope (c)
	7, 12	Gunsmoke (c)
	8	Takes a Thief (c)
	9	Law in Action
	11	Perry Mason
8 PM	2, 6	Bob Hope (c)
	4	Takes a Thief (c)
	5	Laugh-In (c)
	8	Takes a Thief (c)
	9	World Press (c)
	11	Perry Mason
8:30—	2, 6	F. Pge. Chal. (c)
	4	Movie (c)
	7	Lucy (c)
	8	Carol Burnett (c)
	9	TBA
	11	David Frost (c)
	12	Perry Mason
	13	Movie
9 PM	2, 6	Name of Game (c)
	5	Bob Hope (c)
	7	Mayberry R.F.D. (c)
	8	Carol Burnett (c)
	9	NET Journal (c)
	11	David Frost (c)
9:30—	7	Doris Day (c)
	8	Pig n' Whistle (c)
	12	Rat Patrol (c)
10 PM	4	Movie
	5	Bing Crosby (c)
	7, 12	Carol Burnett (c)
	8	Ironside (c)
	9	Management Acc.
	11	News (c)
	13	Thriller
10:30—	2, 6	Man Alive
	4	NOW—Report (c)
11 PM	2, 4, 5, 6, 7, 8	News (c)
	11	Big Valley (c)
	12	Dead or Alive
	13	Bob Corcoran
11:20—	2	Discussion
	6, 8	News, Sports
11:25—	2	News, Sports
11:30—	4	Dick Cavett (c)
	5	Johnny Carson (c)
	7	Movie
	11	Western (c)
	12	Merv Griffin (c)
11:40—	2	Movie
12:00—	5	Johnny Carson
	6	Movie
	8	Perry's Probe (c)

TUESDAY, APRIL 14

Time	Ch'n'l No.	PROGRAM
5 PM	2, 6	NHL Hockey (c)
	4	What's My Line (c)
	5	Mike Douglas (c)
	7	Gomer Pyle, USMC
	8	Bewitched
	9	Sesame Street (c)
	11	Flintstones (c)
	12	Lucy
5:30—	2, 6	NHL Hockey (c)
	4	News (c)
	5	Mike Douglas (c)
	7	Top This? (c)
	8	Lucy
	9	Misterogers
	11	Gilligan's Island (c)
	12	Movie
	13	Movie
6 PM	2, 6	NHL Hockey (c)
	4, 5	News (c)
	7	News (c)
	8	News (c)
	9	Handwriting
	11	Star Trek (c)
	12	Movie
	13	Movie
6:30—	2, 6	NHL Hockey (c)
	4, 5	News (c)
	7	News (c)
	9	Guitar
	12	Walter Cronkite (c)
7 PM	2	NHL Hockey (c)
	4	Cesar's World (c)
	6	NHL Hockey (c)
	7	Dick Van Dyke (c)
	8	Eddie's Father (c)
	9	Discussion
	11	Beat the Clock (c)
	12	Movie
7:25—	13	News
7:30—	2	TBA
	4	Mod Squad (c)
	5	I Dream of Jean. (c)
	7	Nat. Geographic (c)
	8	Mod Squad (c)
	9	Univ. Conversation
	11	Perry Mason
	12	Movie (c)
8 PM	2	Reach for Top (c)
	5	Debbie Reynolds (c)
	9	Under 30—Report
8:30—	2	Hourglass (c)
	4	Movie
	5	Julia (c)
	7	Red Skelton (c)
	8	Johnny Cash (c)
	11	David Frost (c)
	13	Arrest and Trial
9 PM	2	Hourglass
	4	Movie
	5	Movie
	9	NET Festival (c)
9:30—	2	Rome With Love (c)
	7	Ted Williams (c)
	8	Department S (c)
	12	Run for Your Life (c)
10 PM	2, 6	TBA
	4	Mar. Welby, M.D. (c)
	7	60 Minutes (c)
	9	Medical Program
	11	News (c)
10:30—	2, 6	Man at the Centre
	7	60 Minutes
	8	Our World (c)
	9	Medical Program
	12	Hee Haw (c)
11 PM	2, 4, 5, 6, 7, 8	News (c)
	11	Big Valley (c)
	12	Variety (c)
11:20—	2, 6, 8	News, Sports
11:30—	4	Dick Cavett (c)
	5	Johnny Carson (c)
	7	Movie
	12	Merv Griffin (c)
11:40—	2	Movie
12:00—	6	Movie
	8	Perry's Probe (c)

WEDNESDAY, APRIL 15

Time	Ch'n'l No.	PROGRAM
5 PM	2	Skippy (c)
	4	What's My Line (c)
	5	Mike Douglas (c)
	6	Bewitched
	7	Gomer Pyle (c)
	8	Bewitched
	9	Sesame Street (c)
	11	Flintstones (c)
	12	I Love Lucy
5:30—	2	Hillbillies
	4	News (c)
	5	Mike Douglas (c)
	6	Lucy (c)
	7	Top This?
	9	Misterogers
	11	Gilligan's Island (c)
	12	Movie
	13	Movie
6 PM	2, 6	Baseball (c)
	4, 5, 7	News (c)
	9	Spanish
	11	Star Trek (c)
6:30—	2	6 Baseball (c)
	4, 5	News (c)
	7	News (c)
	9	TV High School
	11	Star Trek
	12	Walter Cronkite (c)
	13	Movie
7 PM	4	North Traveler (c)
	6	Baseball (c)
	7	Dick Van Dyke
	8	TBA
	9	Buttons—His Buddies
	11	Beat the Clock (c)
	12	Movie
	13	Variety
7:30—	2	Baseball (c)
	4	Nanny (c)
	5	Virginian (c)
	6	Baseball (c)
	7	TBA
	8	E. Humperdinck (c)
	9	Science
	11	Perry Mason
	12	Perry Mason
8 PM	2, 6	Baseball (c)
	4	Eddie's Father (c)
	7	Movie
	9	Conversations (c)
	11	Perry Mason
8:30—	2, 6	Green Acres (c)
	4	Room 222 (c)
	7	Movie
	8	Movie (c)
	9	Book Beat (c)
	11	David Frost (c)
	12	Hillbillies (c)
9 PM	2	Debbie Reynolds (c)
	4	Johnny Cash (c)
	5	Gold Diggers (c)
	6	Eddie's Father (c)
	7	Movie
	9	News in Persp. (c)
	12	Medical Centre (c)
	13	Behind the Wheel
9:30—	2	Hourglass (c)
	6	Here's Lucy (c)
	12	Medical Centre (c)
10 PM	4	E. Humperdinck (c)
	5	Bronson (c)
	7	Movie
	9	Soul—Variety (c)
	11	News (c)
	12	Hawaii Five-O (c)
	13	Thriller
10:30—	2	Nanny (c)
	6	Flying Nun (c)
	9	Soul—Variety (c)
11 PM	2, 4, 5, 6, 7, 8	News (c)
	11	Big Valley (c)
	12	Dead or Alive
	13	Bob Corcoran
11:20—	2	Viewpoint
	6	News
	8	News, Sports
11:30—	4	Dick Cavett (c)
	5	Carson (c)
	7	Movie
	12	Merv Griffin (c)
11:40—	2	Movie
12 PM	6, 7 and 8	Movie

THURSDAY, APRIL 16

Time	Ch'n'l No.	PROGRAM
5 PM	2	NHL Hockey (c)
	4	What's My Line? (c)
	5	Mike Douglas (c)
	6	NHL Hockey (c)
	7	Gomer Pyle (c)
	8	Bewitched
	9	Sesame Street (c)
	11	Flintstones (c)
	12	Lucy (c)
5:30—	2	NHL Hockey (c)
	4	News (c)
	5	Early Edition
	6	NHL Hockey (c)
	7	Top This? (c)
	9	Misterogers
	11	Gilligan's Island (c)
	12	Movie
	13	Movie
6 PM	2, 6	NHL Hockey (c)
	4, 5	News (c)
	7, 8	News (c)
	9	Handwriting
	11	Star Trek (c)
	13	Movie
6:30—	2, 6	NHL Hockey (c)
	4	News (c)
	5	News (c)
	8	News (c)
	7	News (c)
	9	Book Beat
	11	Star Trek (c)
	12	Walter Cronkite (c)
	13	Movie
7 PM	4	Outdoor Sports'n (c)
	6	NHL Hockey (c)
	7	Dick Van Dyke (c)
	8	Family Affair (c)
	9	Videoscope—Variety
	11	Beat the Clock (c)
	12	Movie
	13	Bob Corcoran
7:25—	12	News
7:30—	2, 6	NHL Hockey (c)
	4	Pat Paulson (c)
	5	Daniel Boone (c)
	7	Family Affair (c)
	8	Tom Jones (c)
	9	Joyce Chen, cooking
	11	Perry Mason
	12	Movie (c)
8 PM	2, 6	Bill Cosby (c)
	4	That Girl (c)
	7	Jim Nabors (c)
	8	Tom Jones (c)
	9	Wildlife Conserv.
	11	Perry Mason
	12	Movie
8:30—	2	TBA
	4	Bewitched (c)
	5	Ironside (c)
	6	TBA
	8	Dean Martin (c)
	9	Thursday Forum
	11	David Frost (c)
	12	Movie
9 PM	2	Hourglass (c)
	4	Tom Jones (c)
	6	Marcus Welby, M.D.
	7	Movie
	11	David Frost (c)
	12	Movie
	13	Ski Holiday
9:30—	2	Hourglass (c)
	4	Tom Jones (c)
	5	Dragnet (c)
	8	Mannix (c)
	9	French Theatre
	12	Jim Nabors (c)
10 PM	2, 6	Thurs. Night (c)
	4	Paris 7000 (c)
	5	Dean Martin (c)
	7	Movie (c)
	9	TBA
	11	News (c)
	13	Mystery
10:30—	2, 6	Thursday Night
	4	Paris 7000 (c)
	8	Diamond Lil's (c)
	9	TBA
	12	Channel 12 Reports
11 PM	2, 4, 5, 6, 7, 8	News (c)
	11	Movie
	12	Death Valley (c)
	13	Bob Corcoran
11:20—	2	Viewpoint
	6, 8	News
11:25—	2	News
11:30—	4	Dick Cavett (c)
	5	Johnny Carson (c)
	7	Movie
	11	Movie
11:40—	2	Movie
11:50—	12	Merv Griffin (c)
12 PM	2, 6, 8	Movie (c)

FRIDAY, APRIL 17

Time	Ch'n'l No.	PROGRAM
5 PM	2	Treasure Island (c)
	4	What's My Line? (c)
	5	Mike Douglas (c)
	6, 8	Bewitched
	7	Gomer Pyle (c)
	9	Sesame Street (c)
	11	Flintstones (c)
	12	Lucy
	13	TBA
5:30—	2	Hillbillies
	4	News (c)
	5	Mike Douglas (c)
	6, 8	Lucy
	7	Top This? (c)
	9	Misterogers
	11	Gilligan's Island (c)
	12	Gilligan's Island
	13	Movie
6 PM	2	Down Centre (c)
	4, 5	News (c)
	6, 8	News Hour (c)
	9	Spanish
	11	Star Trek (c)
	12	Peanuts—Cartoon (c)
	13	Movie
6:30—	2	Hourglass (c)
	4	News (c)
	5	News (c)
	7	News (c)
	9	Wash. Review (c)
	12	Walter Cronkite (c)
	13	Movie
7 PM	2	Hourglass (c)
	4	Golden Voyage (c)
	6	Tom Jones (c)
	7	Dick Van Dyke
	8	Andy Williams (c)
	9	Consultation—Med.
	11	Beat the Clock (c)
	12	UNCLE (c)
7:30—	2	Julia (c)
	4	Flying Nunn (c)
	5	High Chaparral (c)
	7	Adventure Spec. (c)
	8	Andy Williams (c)
	9	It Begins With You
	11	Perry Mason
	12	UNCLE (c)
8 PM	2, 6	Laugh-In (c)
	4	Brady Bunch (c)
	7	Adventure Spec. (c)
	8	Movie (c)
	9	Centre Spot
	11	Perry Mason
	12	Nat. Geographic (c)
8:30—	4	Gh. and Mrs. Muir (c)
	5	Name of Game (c)
	7	Hogan's Heroes (c)
	9	NET Playhouse (c)
	11	David Frost (c)
	12	Nat. Geographic (c)
	13	Target Corrupters
9 PM	2	Singalong Jubilee (c)
	4	Here Come Brides (c)
	6	E. Humperdinck (c)
	7, 12	Movie
	8	Movie
9:30—	2	Mission Imposs. (c)
	4	Here Come Brides (c)
	8	Movie (c)
	13	Soul Subjects
10 PM	2	Mission Imposs. (c)
	4	Love, Amer. Style (c)
	5	Bracken's World (c)
	6	Mannix (c)
	7, 12	Movie
	8	FBI (c)
	11	News
10:30—	2	Klahanie (c)
11 PM	2, 4, 5, 6, 7, 8	News
	11	Movie
	12	Movie
	13	Double Feature
11:20—	2	Viewpoint
	6, 8	News
11:25—	2	News, Sports
11:30—	4	Dick Cavett (c)
	5	Johnny Carson (c)
	7	Movie
	11	Movie
	12	Movie
11:40—	2



SINGING STAR Anne Murray appears regularly on the CBC Friday night variety show Singalong Jubilee, 9 p.m. on Channel 2.

From My Side Of the Tube . . .

By WALTER McKINNON

I've been conserving my strength all week to deliver a scathing blast at some facet of television today. But I can't remember exactly which one.

Lucky for television.

Be forewarned . . . Apollo 13 is going on schedule, so TV programming will be going off schedule for the next ten days. The third lunar landing mission includes plans for 13½ hours of television from space, including more than ten hours from the moon's surface.

I hope they remember to take a hammer, in case the camera quits on them.

Tonight

Musical Chairs Department

There's a lot of guest-swapping going on tonight. Glen Campbell **(6 p.m., Channel 12)** plays host to Johnny Cash, Rich Little and Linda Ronstadt. Later in the evening he shows up on Jimmy Durante Presents the Lennon Sisters **(9:30 p.m. on Channel 4)**, along with Arte Johnson from Laugh-In and The Lettermen.

Durante does some visiting, too, when he drops in on Andy Williams **(7:30 p.m. on Channel 5)** to share the spotlight with Andy's regulars and guests Leslie Uggams and Judy Carne.

Gleason Department

Original sucker Ralph Kramden **(JACKIE GLEASON, 7 p.m., Channel 8; 7:30, Channels, 7 and 12)** is under the gun again in this 1967 rerun. When wife Alice dubs him the original sucker you know the Honeymooners are at home. Ralph gets conned into buying a hair restorer invention and quickly spreads the risk by getting friend Norton in on the scene.

Massive Mayhem Department

Viewers tonight get an insight into the background of our hero on Mannix **(10 p.m. on Channel 7)**, when he goes home to investigate a murder on behalf of an old friend—a very close lady-type friend. The woman's husband is the prime suspect but the plot thickens, because he lives in an iron lung. Guests Vera Miles and Victor Jory help to make the show a success.

Government intelligence agents crowd McGarrett, during what starts out as a co-operative effort to find a famous scientist who's been tricked into thinking he is a murderer, tonight on Hawaii Five-O **(10 p.m., Channel 2)**.

Accidental death is immediately ruled out when a colleague is found drowned tonight on Department S **(10 p.m. on Channel 6)**. Jason is chosen to take over the late agent's case—and sets himself up as the next victim.

Appeasing the CRTC Department

The CBC's Saturady night musical filler **(COUNTRY-TIME, 7:30 p.m. on Channels 2 and 6)** offers performances by singers Joanne Newman, Gene MacLellan, Doug Bell and the Diamond Trio.

Sunday

Early Movies Department

If you're looking for a nostalgic couple of hours of easy afternoon viewing, try an old movie. Channel 12 is offering the 1958 insanity of Carry On, Sergeant. A crusty old British sergeant, facing retirement, finds that his last batch of recruits is collectively nit-witted.

Another syrupy entry is By the Light of the Silvery Moon, a 1953 musical comedy with Doris Day on Channel 11 at 5.

Nature Department

The Night of the Squid **(JACQUES COUSTEAU, 7 p.m., Channel 4)** is an excellent documentary on squid on the spawning grounds in the sea off Southern California. Cousteau filmed their life cycle, including the actual mating and spawning acts. This show was seen earlier this year.

In the snow-capped peaks of Yellowstone National Park **(WILD KINGDOM, 7 p.m., Channel 5)** a large bear is tracked. The object is to tranquilize the animal and tag it for future identification. There is some excellent footage of a pair of playful cubs.

Family Viewing Deparment

For all you baseball fans, Charlie Brown has a message **(CHARLIE BROWN'S ALL-STARS, 7:30 p.m., Channel 7)**. The Peanuts baseball club maintains its perfect record of defeat in this thoroughly enjoyable cartoon feature. Charlie can't do anything right and he takes a big ribbing from the gang.

Cartoonist Monroe and his daughter **(MY WORLD, 7:30 p.m., Channels 2 and 6)** like their rather off-hand relationship just as it is . . . but what do they know about it? Lydia's principal and her mother both worry about a lack of paternal affection.

The Longest Hook Shot in the World **(BILL COSBY, 8:30 p.m., Channel 8)** is a repeat worth watching. Coach Kincaid is putting a basketball team together and he overlooks one of the aspirants because the kid's only about five feet tall. It turns out, however, that he has the longest hook shot in the world. There's a message here, but it's not overdone.

Songs from Sergio Franchi and Florence Henderson, and monologues from comedienne Joan Rivers and raconteur Myron Cohen make Ed Sullivan **(8 p.m., Channels 2, 6, 7 and 12)** worth watching. Also, the Muppet Puppets perform and so do the singing Young Saints.

Sagas Department

A Family Scandal **(8 p.m., Channel 9; 9 p.m., Channels 2 and 6)** rocks the Forsytes in the second visit with John Galsworthy's famous 19th-century British family. Be forewarned that brilliantly written and executed confrontations await you in quick succession. The whole cast is excellent, too, particularly Eric Porter as Soames Forsyte.

PRIME PROGNOSTICATOR PREDICTS

Sullivan, Welk Shows Soon to Go

CHICAGO (WP) — Give Lawrence Welk just one more year on network television. And put down Ed Sullivan for the same sentence.

This is part of the annual forecast made this week by Herb Jacobs, the television industry's most honored prophet. Jacobs has been batting well over .900 in the annual "new season" forecasts he began seven years ago. His success has been good enough for him to expand his TV Stations Inc. consulting business into a new, bigger company called Tel Com Inc.

Welk and Sullivan will have to go after the 1970-71 season because of television's new emphasis on programs that appeal to persons under the age of 50. This is the emphasis that led CBS TV to cancel both "The Jackie Gleason Show" and "The Red Skelton Hour."

The reason Jacobs thinks that Welk is heading out of television is that "enough of his audience have gone to their maker. And its safe to bet, after next season, he'll be back in North Dakota giving polka lessons."

Jacobs predicted a similar fate for Sullivan, whose Sunday night variety show has been a CBS staple for 22 seasons. Jacobs says Sullivan will "continue to lose steam" in audience readings. "And I might add that it should be his last year in line with CBS TV's announced face-lifting policy."

In the Jacobs forecast, NBC will be in first place next January when the TV networks re-tool for the annual "second season." He says that NBC will have average prime time ratings of 20, followed by CBS with 18.8 and ABC's 17.2.

In Jacobs' view the most certain hit of next season will be "The Andy Griffith Show" on CBS. Andy is returning, not as the sheriff of Mayberry, but as the head of a co-educational prep school.

Jacobs' forecast is done each year at a breakfast attended by about 300 persons. Attendance is by invitation and the tickets are a prized item, not only because of Jacobs' track record but also because of the crackling one-liners that accompany the predictions.

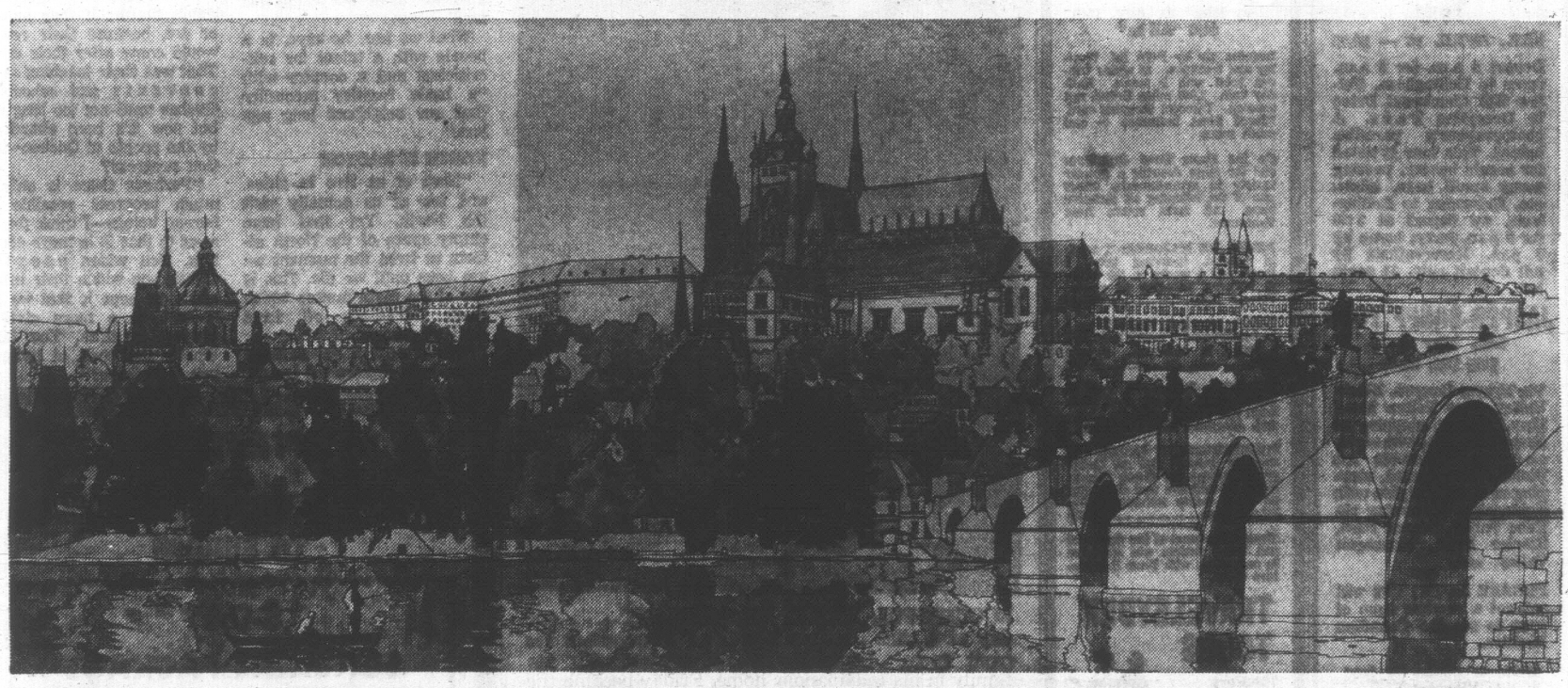
For example, "... the non-violence kick makes most of the TV schedule seem like benign neglect."

And, "for years 'Lassie' has been lousing up actuary tables that tell us people live longer than dogs."

HAWAII
TRAVEL MON. THRU THURS.
New hotel and jet return from Victoria, 14 days only $315 per person
EXPO '70
JAPAN and HONG KONG
Escorted, 17 Days, $1087
ALASKA
8 Day Cruises
C.N. Prince George
May 28 or Sept. 9
$269.10 each in 2 or 3-berth Cabins
WILLIS TRAVEL SERVICE
578 Yates, 385-4312
OPP. POST OFFICE
Personalized Service

BLANEY'S TRAVEL
PRESENTS
'NEW HORIZONS IN TRAVEL'
PORTUGAL SPAIN and MOROCCO
BLANEY'S TRAVEL SERVICE has arranged its Fourth and Fifth departures on the Portugal, Spain and Morocco tour. Departs from Victoria on May 10th, 1970, and October 2nd, 1970, for 21 days. En route, you will visit Lisbon, Elvas, Seville, Algeciras, Ceuta, Meknes, Moulay, Idriss, Volubilis, Fez, Maarrakech, Casablanca, Rabat, Tangier, Torremolinos, Malaga, Granada, Cordoba, Madrid, Salamanca, Casas de Senhorim, Coimbra, Fatima, Nazare, and returning to Lisbon. Your fare includes all transportation. De luxe hotel accommodation, all meals except in Lisbon and Madrid, sightseeing and transfers and tips and taxes. Limited number of single rooms available.
Rates from $815.00 Canadian per person.
BLANEY'S TRAVEL SERVICE
Victoria Office: 920 Douglas, 382-7254
Oak Bay Office: 1503 Wilmot Place, 382-2165
Representative AMERICAN EXPRESS


Sea you soon!
Sailing to Europe? The Ts/s Stefan Batory is your kind of ship. The magnificent Polish luxury liner helps you discover a new Atlantic, a smoother, more-fun ocean brimming with old world charm and modern convenience.
You'll embrace the pleasures of swimming pool, a modern movie theatre, daily concerts, nightly dancing, impeccable service and superb international cuisine.
And there's a chess room, children's room, a reading room and a library, not to mention the happy round of bars.
All aboard for going abroad! Book now for the trip of your lifetime.
Guided tours will be made available to you at all European ports-of-call.
Sailings from Montreal: April 23rd, May 22nd, June 20th, July 20th and August 19th — enroute to Southampton/London. Rotterdam and Copenhagen.
See your travel agent or write to:
POLISH OCEAN LINES
GDYNIA AMERICA LINE
General Agents
PICKFORD & BLACK LTD.
159 Bay Street, Toronto 1, Ont. • (416) 366-5484


Expo 67 brought Czechoslovakia to you.

May 1, Air Canada takes you to Czechoslovakia.

On May 1, Prague becomes Air Canada's newest destination. And a whole new world for you to explore. Remember the fabulous Czechoslovakia pavilion at Expo 67 . . . the exquisite glass and crystal, the unbelievably intricate hand-carved Bohemian village in action, and the most talked about film-theatres ever to come to North America. Remember the hours-long lines, and the many disappointed visitors who never managed more than a glimpse of this land of history and legend, of color and irrepressible life. That was yesterday. Today, Prague and all of Czechoslovakia are as accessible as your nearest Travel Agent or Air Canada. As of May 1, Air Canada (with CSA Czechoslovak Airlines) jets twice weekly to Prague, gateway to all of Central Europe.
Fares start as low as $479* from Victoria.
See your Travel Agent or call Air Canada at 382-9242.
*29-45 day Economy Excursion return fare, valid during applicable fare periods.
AIR CANADA
We're going places!

He Helped Shape a Nation in the Fourth Estate

By BEVERLEY BRAHIC

MONTREAL (CP) — Shortly after New Year's an article on the editorial page of the Montreal Star reported the retirement of the newspaper's editor of 23 years, George Victor Ferguson, at 72.

"Such a retirement marks the formal conclusion of a period which greatly affected the present shape of Canada and in which George Victor Ferguson played an anonymous but significant part," The Star said.

G. V. Ferguson would probably prefer to remain anonymous—he only consented somewhat grumpily to an interview—but the idea that he has retired, though he didn't say so himself, appears to be a misconception.

PLANS NEW BOOK

The outward train of events, which included ascension through the editorial echelons of the Winnipeg Free Press and the Montreal Star—on both he was ultimately appointed editor-in-chief—would normally indicate well-earned withdrawal to long winters in Florida and regular pension cheques.

However, Mr. Ferguson still is a formidable presence in one of the largest and brightest of The Star's editorial offices.

"They were kind enough to let me keep a place around here as long as I want it," he said, still giving at least the impression of a man with imminent deadlines to meet.

"What am I going to do now?" He looked across a deskful of well-sharpened pencils. "I'm going to write a book about my experiences in 45 years of newspaper life."

Already the author of two books, one published in 1948 about J. W. Dafoe, the man he succeeded in 1944 as executive editor of the Winnipeg Free Press, and a second three years later called How We Are Governed, Mr. Ferguson says the book now in his mind will be mostly hindsight.

"It will be looking back with more wisdom than I had—talking about what we did and what we could have done, and about the ways Canadians have changed over my lifetime."

Fifty years ago, Mr. Ferguson said, English Canada was "a pretty unorganized orthodox collection of people," who, if they bothered at all with the thought of national identity, thought of themselves as British colonialists. Today, there is "a great deal more Canadian thinking going on."

He has had occasion to take a verbal swing at the CBC, commenting drily that he can "love Lucy and perform missions impossible without their help." Pious statements about the independence of Canada's foreign policy from United States meddling once provoked an impious "You know as well as I know who deals the cards."

Born in Ireland during the mellow last years of Queen Victoria and the 19th century, Mr. Ferguson was hoisted off to backwoods British Columbia at the age of six by his Scottish missionary father and Irish mother. Later the family moved across the Rockies to Alberta where Mr. Ferguson attended university and re-embarked for Europe in 1916 with the Canadian Mounted Rifles.

The year 1921 found him a Rhodes Scholar at Oxford, which he left with a master's degree for a brief stint on The Times of London.

By 1925 he was back in Canada where he found a job on the Winnipeg Free Press after being rejected by the Montreal Gazette for having "too damned much education."

He stayed in Winnipeg, "joining the work of throwing off the British colonial yoke" and observing the devastating effect of the Depression years on the prairies, until 1946. Then, having risen to become the paper's executive editor, he had an impulse it was time to find another niche, and so came to Montreal and The Star.

Less concerned today by the threat of tthe British colonial yoke, Mr. Ferguson reserves his vehemence for Canadians who wonder aloud whether the border with the U.S. is really worth preserving.

He thinks it is, and advises those who feel otherwise there is "something wrong with their heads in that they do not fully realize what freedom of choice they have."

He also has a few words for those who engage in "introspection and tortured self-analysis" on the question of national identity, or what makes Canadians not Amricans or Europeans.

"It is a topic which has an absorbing fascination for a large number of our intellectuals who complain endlessly that we have no national identity and what the hell is the matter with us," he has written.

"To tell you the truth I am heartily sick of it. If we can't accept ourselves for what we are, we have not come too far."

What we are, he says, is a people with a talent for self-criticism and a country with "a basic frontier mentality that our neighbors long ago lost."

NORTH IS FACTOR

"Most of us live in cities and few of us actually visit the North. Yet that huge empty space of the North affects us from the moment we are born until we die. This is one of the main factors which mark Canadians off from their neighbors.

"Since most of our national spokesmen deplore the lack of positive factors in the creation of what is called a national identity, let them take note of this.

"We are a different people because we have a different history and a different physical background and a different political background, and all that makes for quite remarkable differences, despite a profound belief among Canadians that they are dull, mediocre and second-rate."

After 45 years in the newsroom's atmosphere of daily crisis, dour headlines and stale cigarette smoke, Mr. Ferguson is still optimistic about the state and future of the human race.

"I'm old-fashioned enough to believe in progress," he said. "You don't blow it up to be much bigger than it is, but it's there.

"I think human beings are capable of every conceivable folly, but I've lived through two world wars—both of them catastrophic, frightful departures from any ideal of humanity you can imagine—but we've lived through them both and we've restored a great deal."

OLD FEELING GONE

He recalled that when he was a young man and unemployment was standard in Western Canada, "the Establishment of the prairie cities believed that if you didn't have enough to eat or enough fuel for your house it was because you were lazy and lacked initiative."

"Today that feeling has pretty much disappeared—oh, it's still there a bit, but there has been some progress in our acceptance of responsibility.

"And the Church used to tell the people in Quebec it didn't matter if they starved or not, because their reward would come after their death. That was their teaching in the convents and schools of Quebec until not too long ago, but now it's been abandoned by the people of Quebec—isn't that progress?

"Perhaps there is only so much progress possible for human beings—I think the answer to that is in more education. You widen peoples' sights, you widen their minds and your hope is that we will emerge in a more civilized context in time. You hope. What's the good of living if you don't hope?"

And that is probably not George Ferguson's final last word on any subject.

"Fortunately, though he has retired, his place is still here and he in it, and for that not only his colleagues but also his country should be grateful," The Star said.



SUCCESSFUL HEART TRANSPLANT . . . one day at a time . . . works out on exerciser in his front room. Louis B. Russell, shown with his family in his Indianapolis home, Friday became the world's longest surviving heart transplant recipient. (AP Wirephoto)

Medical Milestone Hit by Transplant

INDIANAPOLIS, Ind. (AP) — Louis B. Russell, a robust schoolteacher who refuses to worry, set a medical milestone Friday by living longer with a transplanted heart than anyone else in the world.

His doctors have laid down just two restrictions, both familiar to many other persons: Don't smoke and watch your weight.

"I violate both of them but the doctors don't harass me about them," he said with a smile.

He kicked the smoking habit in 1965, after his second heart attack, but took it up a year ago because he said he was tense.

His 200-pound weight is 20 pounds more than the doctors want.

He pumps an exercising bicycle two or three miles a day in his living room "when I have time" but his routine has become so busy that his wife, Thelma, jokes that she has to make appointments to see him.

Russell has lived 596 days with a heart transplanted from a 17-year-old youth who died of a gunshot wound in the head.

The transfer took place Aug. 24, 1968, at the Medical College of Virginia in Richmond.

His survival up to today has been 2 days longer than that of Dr. Philip Blaiberg, the South African dentist who died last Aug. 17 at the age of 58.

"I knew I was going to get this far," Russell said. "That's one of the things I told them when I went into surgery: 'I'm going to live.'"

He will be 45 April 26.

LAS VEGAS
PHOENIX
ARIZONA
LOS ANGELES

By Charter Bus
April 25 to May 8
$235 Each Double
Canadian

Victoria to Portland, to Reno, Las Vegas (two nights), to Phoenix, Arizona (three nights), with sightseeing tours to Temple Mesa, Scottdale, Desert Gardens. Tour to Old Tucson, etc. Then to Los Angeles (three nights) via Palm Desert, Palm Springs, Indio, etc. Los Angeles tours to Disneyland all day; Marineland, Universal Movie Studios, etc. We return home via San Joaquin Valley, Sacramento Valley, Mt. Shasta National Park, Siskiou Mountains, Portland, Seattle, etc. Cost of tour includes first-class motels all with swimming pools. Tour conductor for commentary, etc. Reserve early—only 14 seats left. Write or phone for itineraries.

Bellingham
Deception Pass,
Chuckanut Drive
Tour

SAT., APRIL 18 — $9.75

Depart 8 a.m. for 9 a.m. ferry to Bellingham. Follow Old Chuckanut Drive to Deception Pass. A photographer's paradise indeed. This tour is noted for scenic beauty, passing many small bays, inlets, etc. Returning to Bellingham, we depart at 3:30 for 5 p.m. ferry; home by 7 p.m. Reservations by full deposit only. 14 seats left.

JASPER-BANFF TOUR
Sat., May 9 - 15
$125 Dbl. Each

Via Fraser Canyon, Nicola Valley, New Yellow Head Hwy., Jasper, stopping at Jasper 2 nights, with sightseeing. Columbia Ice Fields, Lake Louise, stopping at Banff 2 nights with sightseeing. Returning via Yoho Valley, Rogers Pass, Glacier Park, Okanagan Valley, etc.

PLEASE NOTE: You will not get a prettier time of year to see the Canadian Rockies.'

Write or phone for free itinerary.

CAPITAL TOURS
611 Fort St., Victoria, B.C.
Phone 384-1432

LONDON

Never has there been such a wide selection of air fares to Europe. Many of the new excursion fares or air/tour combinations offer terrific savings and here are only a few suggestions:

29/45-DAY EXCURSION

$414	$430	$463
Low	Mid	Peak

14/28-DAY EXCURSION

$521—June 1 - Aug. 9
$467—(Balance of year)

No groups to join. Daily service on regular scheduled airlines. You choose the dates. Half fares for children. Stop-overs permitted. No cancelation charges.

Similar Savings Available to Most European Cities

I.T.C. CHARTER FLIGHTS

3 - 21-Day Departures
Vancouver/London

July 4th, 25th, Aug. 15th
$495 "All In"

Includes air by PWA jet. Meeting and transfers. 18 nights London hotel with 2 meals. Half-day tour. 1,000 miles British rail coupons. Discount shopping card. Missed flight insurance — and much more.

On the above three departures and for those desiring a greater variety in arrangements, select one of the following all inclusive tours. All fares return from Vancouver.

PALMA DE MAJORCA: 1 week in London, including hotel, 2 meals and 2 weeks on the beach at Majorca including all meals. Private bath. $495

COSTA BLANCA, Spain—1 week in London plus 2 weeks hotel and 3 meals in bedidorm. Private bath. $505

ALGARVE, Portugal—1 week in London plus 2 weeks first class hotel with bath in southern Portugal. American Plan $535

MEDITERRANEAN CRUISE— 10 days in London plus an 11-day cruise through the Greek Islands. Again all-inclusive and depending on steamship accommodation. Priced from $549

Many other tours of the Continent and Great Britain are available in connection with these 3 departure dates.

TRAVELEYDEN TOURS
768 Fort
388-4201

The people who make it FUN to travel

BOOK YOUR
Christmas Vacation
NOW!

PAULIN TRAVEL
"Victoria's International Travel Specialists"
382-9168 1006 Government St.

PHONE
386-3277

TOTEM TRAVEL
IN THE
MAYFAIR
SHOPPING
CENTRE



BILL FERGUSON

21 Fabulous Days in London!
ONLY $355

Jet Air Fare Vancouver to London and Return
*Land arrangements $129 extra

Depart May 21, 31; June 13*, 26*, July 3*
Return June 11, 21; July 4, 17, 24
*High season surcharge $54

Same Program Available to Glasgow, $328 and Paris, $377

Enquire about Britrail passes and Thriftrail coupons available at small extra cost.

ALWAYS PLENTY OF FREE PARKING

Thomas Cook Travellers' Cheques — Travelmasters' Guild

Open Monday to Saturday, 9 a.m. to 6 p.m.
Thursday and Friday Evenings Until 9

CAMPER RENTALS



RESERVE YOUR VACATION TRANSPORTATION NOW!
Limited number of brand new Ford Trucks and campers from

PENNY'S
Rent-a-car
386-6666

ATTENTION!
ALL
CHARTER FLIGHT PASSENGERS
TO EUROPE

8-DAY
SUNSHINE PACKAGE
LONDON to MAJORCA

All Inclusive, from only $120

Includes:
- Return Jet Travel.
- 1st Class Hotel Accommodation.
- 3 Meals Per Day.

Departure Dates: June 16-23, July 14
August 4 - 18, September 1 - 22
CALL IN NOW FOR FULL COLOR BROCHURE

TOTAL Personalized SERVICE

BURRITT TRAVEL
MEMBER AMERICAN SOCIETY OF TRAVEL AGENTS ASTA
635 YATES
386-7574

PASSPORT
PHOTOS
Photostatic Copies of Documents
Jus-Rite Photos 716 Yates St. 384-1852

CONTINENTAL TRAVEL TOURS

Calgary Stampede Fun Tour
July 11th - July 17th

Come along with us on this exciting tour and visit the famous Stampede. Spend 3 nights here in this Western town and join in on the fun. Returning by central B.C. through Cranbrook and Osoyoos.
Doubles and Twins $115 each.
Singles $130 each.

Explorer Tour of Northeastern B.C.
May 30th - June 5th

Including Radium, Banff and Jasper. See Manning Park, Allison Pass, Rogers Pass, the Columbia Ice Fields and travel on a section of the all new Yellowhead route.
Prince George the "White Spruce" capital of the world.
You will also travel in the great Canadian Rockies and the Cariboo range. Visit Barkerville, and Quesnel beautiful Lac la Hache, 100 Mile House, historic Clinton and Ashcroft. This is a very poplar tour.
Doubles and Twins $130 each.
Singles $145 each.

Bennett Dam and Peace River
June 13th - 19th

Come along and see this section of our mighty Province and visit this large man made power dam in the heart of the Peace River country. This is the dam that they moved a mountain to construct. Visit Dawson Creek, mile "0" of the Alaska Highway. See the western B.C. rodeos. Also Barkerville and Quesnel. You will also visit Kamloops and Merritt, the beef country.
Doubles and Twins $115 each.
Singles $130 each.

September 5th - 19th

Watch for our exciting 15 day tour to Yellowstone National Park and see Old Faithful, Cody, the Little Horn and the Big Horn Mountains. Casper, Rock Springs, Fort Bridger, Salt Lake, Reno and central California.
Doubles $235.
Twins $250.
Singles $275.

Portland Rose Festival

4 days of fun leaving Victoria on the 11th of June. Spend 3 nights in Portland with grandstand seats in the large Coleseum to view this magnificent floral parade. This is a very popular tour. To avoid disappointment book early as we only have a limited amount of seats.
Twins and doubles $60.
Singles $70.

1410 Broad St. 384-8232 Eves. 385-5533
VERA STOKES, Hostess

how to get your passport in time

Some 35 per cent of passports are delayed due to mistakes by applicants.
Don't let yours be one of them.
Get it right the first time.

- Get evidence of your citizenship—a Canadian birth or citizenship certificate. This can take time but the document will never go out of date.
- Allow at least one month, plus mailing time, for processing your completed passport application.
- Pick up passport application forms from your post office, travel agency, airline or steamship company.
- Read the instructions carefully. Answer all questions. Select only an eligible guarantor as listed on the form.
- Enclose with your signed application:
  Two photographs of the approved size and kind, both with your signature on the front and one signed on the back by your guarantor;
  Certified cheque or money order for $10.00 (do not send cash);
  Your Canadian birth certificate or other citizenship document.
- Mail the application only after it has been filled in completely, signed by you and by the guarantor. Enclose all necessary documents.

Check it over before you mail it.

PASSPORT OFFICE,
Department of External Affairs.

DINE.

White Empress sailings to Europe are for people who like great meals at well-laid tables; for people who think getting there should be exciting; for people who like parties and movies and games. T! ere are regular sailings from Montreal.
So call your travel agent or any Canadian Pacific office and book the Empress of Canada to Europe.

For people who take the time to do things right.

Empress of Canada to Europe
CP Ships

Baby-Making Still Best

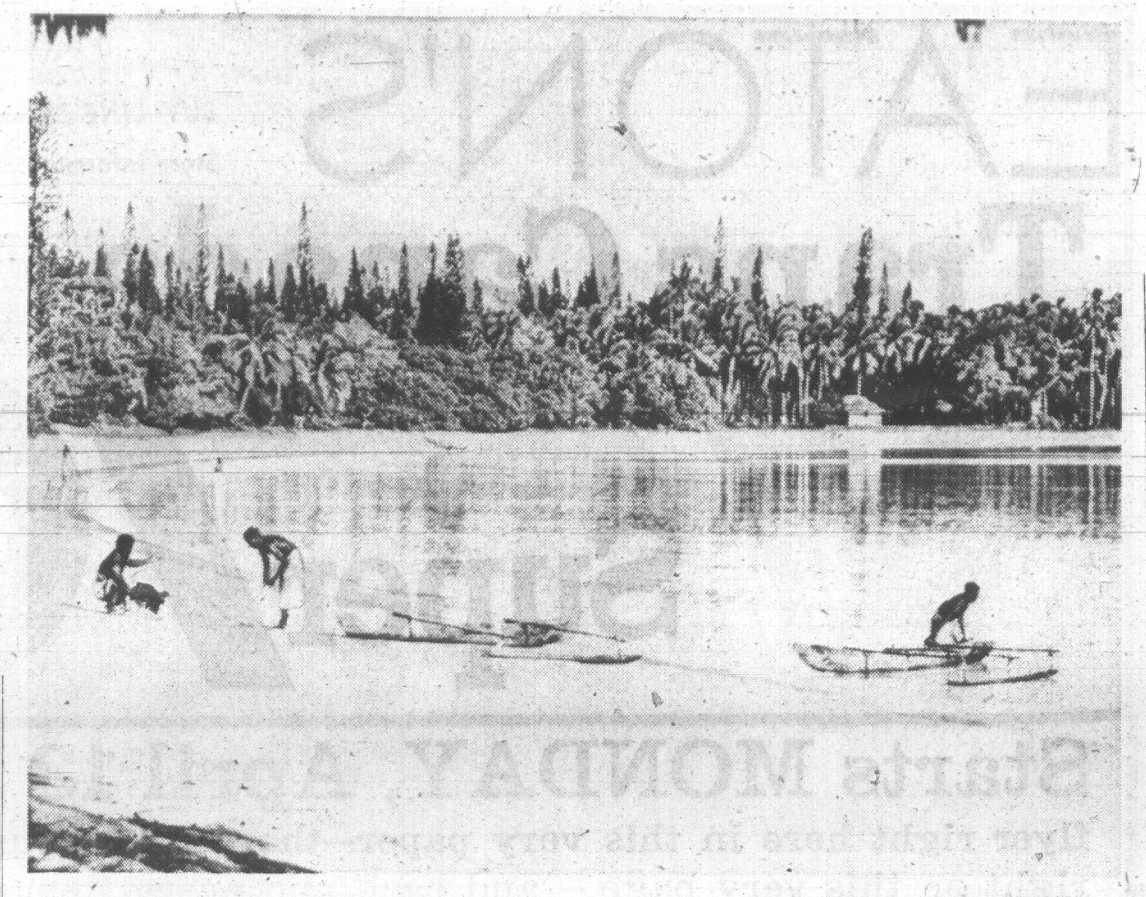
WASHINGTON (UPI) — Man may go on trying to produce life in a test tube, but will probably find the result isn't worth it, according to Nobel Laureate George Wald.

The idea of a "test tube baby," Wald said, will keep scientists busy and "within the next 25 years, someone, somewhere will put the right molecules together."

But the result he said, will be a blob not unlike the one-celled amoeba — interesting but not much more. "Amoebas make amoebas and people make people," the Harvard biologist said, "and people will go on making people in the same old fashioned way."

Wald spoke Thursday night to a symposium at the Johns Hopkins School of Advanced International Studies.

PUTTING YOU FIRST
KEEPS US FIRST
CHEVROLET
No. 1
WINNING TEAM
CORNELL
Chevrolet — Oldsmobile
Cadillac
3050 DOUGLAS 385-5777



SUGAR-WHITE SAND and towering pines offer a dramatic setting for visitors on South Pacific Isle of Pines, named for trees in background. The island is fast growing popular as a resort.

Isle of Pines Offers Tourist Exotic Tropical Vacationing

NOUMEA, New Caledonia — Not many travelers have even heard of the Isle of Pines but this condition is bound to change.

This South Pacific gem has just about everything the tropical island fancier could desire. It's uncrowded, utterly relaxing, beautiful in a most distinctive way and, for the tropics, surprisingly free of humidity and bugs.

The Isle of Pines is a half-hour flight from Noumea, capital of French New Caledonia, which lies about 1,200 miles north-east of Sydney, Australia.

This flight is a glamour build-up to what is to come.

★ ★ ★

The sea is studded with tiny pine-crowded islands with coral reefs strung around them like brilliant necklaces. The water is emerald, jade, turquoise, indigo, cinnamon, gold — depending on depth and how close to the surface the coral is.

Reaching the Isle of Pines, the plane circles around the thatched roof of the long-house resort hotel, the Relais de Kanumera, which is set on a narrow neck of land between broad curves of bright white sand.

It's a seven-mile drive from airstrip to hotel. Grassland thick with fern, wild orchid and spiky sisal plants soon gives way to coffee trees and lush tropical vegetation.

The hotel's setting is an eye-stopper and your introduction to it is dramatic.

The bus plunges into the semi-darkness of a long grove of sandalwood and just as suddenly emerges in bright sunlight amid a scene that takes your breath away.

On either side is a broad sweep of sugar-white beach almost invisible. On one side the water darkens gradually in greens and blues out a mile or more to a surf-creamed reef, where it suddenly turns cobalt. On the other side are several tiny islands shaped like hour-glasses with headdresses of scrub.

The hotel's thatched bungalows are almost hidden in a confusion of sandalwood, coleander, frangipani and coconut palms. Scattered all over, and towering high above all else, are the solumnar pines for which the island is named.

★ ★ ★

It's a scene of complete tranquility. A few guests laze on the warm sand, which is fine as talcum powder and hard-packed. Others snorkel in the clear water and others still peddle out around the reef in craft that combine the catamaran and the bicycle.

There's also much to see elsewhere on the island. Close to the hotel there are several other beaches, large caves of fossilized coral, forests of giant tree ferns and a number of Melanesian native villages.

The hotel itself is done out in strong South Seas motif. The main building, incorporating dining room and bar, has no walls on the sides facing the beaches and gentle sea breezes waft through it continually.

Most of the staff are French and this is reflected in what comes out of the kitchen. Sea food is a specialty — spiced crab, Tahiti fish salad, lobsters fresh from the lagoon, and popinees, a delicious crustacean peculiar to local waters.

The Isle of Pines is famed for its glamor sunsets, and at the end of the day it's something of a ritual for guests to sit sipping drinks at outdoor tables to watch them.

★ ★ ★

As the sun dips to the horizon it seems to grow enormously. It brightens with such intensity that the entire surface of the sea turns to a blazing, brilliant orange.

New Caledonia can be included easily in a South Pacific itinerary. It is little more than a two-hour jet flight from Australia or from New Zealand, and can be a delightful stopover for the traveler between Fiji and either of these countries.

Mutual Life Celebrates 100th Year

As part of the celebration of the 100th anniversary of Mutual Life of Canada, a centennial dinner will be held at Victoria's Union Club Wednesday at 7 p.m.

Some 50 agents, branch office employees, pensioners and their wives associated with the company's branch office will attend.

Among them will be Fred McGregor, who has represented the company in Victoria for 61 years.

The dinner is one of 30 being held across Canada to mark the 100th anniversary of the issue of Mutual Life's policies on March 1, 1870.

Principal speaker will be D. A. Post, vice-president of corporate services.

Other participants in the program will be N. E. McLeod, chairman; J. W. Peyton, who will propose a toast to the company, and K. O. Henderson.

Indians 'Fear Assimilation'

WINNIPEG (CP) — David Courchene, president of the Manitoba Indian Brotherhood, says Indians fear the federal government intends to impose assimilation rather than economic and social integration.

He told the concluding session of the brotherhood's annual meeting Friday that proposals to erase references to Indians from the constitution and the statute books are "clearly discriminatory and inconsistent."

"It is not the legislative distinctions that have caused the problems that plague us," he said. "It has been the acts of man that have caused the problems."

Courchene said a century of imposed isolation has made it difficult for Indians to adapt to new conditions. Dialogue between Indian and non-Indian now is imperative but is "inhibited by prejudice on both sides."

"What white society must face and learn to accept is that the Indian must attain freedom from oppression before he can, in realistic terms, deal with the problem of integration."

GRADS LED CLASSROOM TAKE-OVER

Members of Oak Bay senior secondary's graduation class wound up Grad Week Friday by taking over some of their own classes for a day.

The brief changeover had approval of teachers concerned, said acting principal Don Oliver. In most instances students opened up their classes for discussions, Oliver said.

The first annual Grad Week included noon-hour activities all week, culminating in a dance Friday.

Hanky-Panky Charge Laid

SALIN, Kan. (UPI) — The State of Kansas Friday charged Abbie Hoffman of the Chicago Seven with blowing his nose on the American flag.

Salina County Attorney Bill Crews issued a warrant charging that Hoffman, who spoke Thursday night at Kansas Wesleyan University, "unlawfully, wilfully and publicly defaced, defiled and cast contempt upon the flag of the United States by blowing his nose on said flag."

At the moment the charge was largely academic, since by the time it was filed Hoffman was reported in Abilene, Tex., and beyond the reach of sheriff's deputies.

explore canada
GASPÉ
Explore the scenic Gaspé Peninsula and the 'Kingdom of the Saguenay'. Enjoy the old-world charm of Quebec City and the bright lights of Montreal. Visit the famed handicrafts village of St-Jean-Port-Joli, the great Percé Rock and Bonaventure Island bird sanctuary. Cruise across the St. Lawrence, drive the North Shore and see the Shrine of Ste-Anne-de-Beaupré. Travel in leisurely comfort by private motorcoach. 10-day escorted holiday. Mail this coupon for 24-page Horizon Holiday guide describing this and six other quality escorted tours.
FEATHERSTONE
(AT THE CROSSWALK ON YATES)
386-6101
Name .....
Street .....
City .....

California Here We Come



Cruise to California on the P. & O. liner "Arcadia" and return to Victoria aboard a de luxe B.C. Parlour Car Coach or drive to California on a B.C. Parlour Car Tour de luxe coach and cruise home on the "Arcadia". This great vacation package not only offers you a fabulous sea voyage but also two nights in San Francisco and two nights in Los Angeles. Both groups will enjoy a de luxe 'night life' tour while in San Francisco and a visit to Disneyland while in Los Angeles, plus gourmet meals while at sea.
Departures from Victoria June 2nd and June 4th for this nine-day tour.
Priced from $278.00 per person
Phone now for further information on this personally escorted tour by
B.C. PARLOUR CAR TOURS LTD.
385-4411, local 41 710 Douglas Street, Victoria

ENJOY . . .
"NEW HORIZONS IN TRAVEL"
VICTORIA SUB-AGENT P&O LINES
Call In Today For Details
ON
P&O's
"Vancouver to Alaska Cruising"
BLANEY'S
TRAVEL SERVICE
Victoria Office: 920 Douglas, 382 7254
Oak Bay Office: 1530 Wilmot Place, 382-2165

PAULIN'S
YOUR AGENT IN VICTORIA FOR
P&O
CALL US FOR RATES AND SCHEDULES
1006 GOVERNMENT ST. 382-9168

NANAIMO
SALT SPRING
SATURDAY, APRIL 25th
Leave our office at 10 a.m. for travel by the scenic Malahat to Nanaimo. After lunch stop we drive to Crofton for the 2:30 p.m. ferry cruise to Vesusvius. Travel the lovely pastoral settings of Salt Spring to Ganges, where we treat you to a delightful English tea at the well-known Harbour House. Only $8 includes full tea and two ferry cruises. Home about 5.45 p.m.
WILLIS
TRAVEL SERVICE
578 Yates, 385-4312
Opp. Post Office
Personalized Service



Southern California Vacation Kit...Free!
What to see. Where to go. Where to stay. What to wear. Everything you need to start planning that Southern California vacation now. Write today.
Southern California Visitor's Council
P.O. Box 55026.
Los Angeles, Calif. 90055 94-3
Gentlemen:
Please send me your free vacation kit.
Name
Address
City
Province

RATES SLASHED
$788
Jet London
NOW AS LOW AS:
$199.00 RETURN
OTHER DESTINATIONS
Phone or Write For Details.
CHARTER FLIGHTS UNLIMITED
1490 - W. Broadway, Vancouver 9, B.C.
Tel: 738-4721

RENO—7-DAY TOUR
Dbl., each $85
7-Day Tour leaves Victoria April 25th, from Vancouver Island Coach Lines to Black Ball Ferry — with 3 hilarious nights in Reno with free nickels and coupon books plus a dinner on night of arrival. Side tours to Virginia City Museum. Also Spark and the Vintage Cars.
CONTINENTAL TRAVEL TOURS
1410 Broad Street 384-8232 Eves. 385-5533
VERA STOKES, Hostess

THE WORLD
Cooks experience and reliability cover every corner of the globe!
All tours fully escorted!
AROUND THE WORLD, plus Expo '70...24 and 49 days, from $2185
THE ORIENT, plus Expo '70 ...31 and 42 days from $2265
INDIA...28 days from $1569
AFRICAN SAFARIS, 21 to 43 days...from $1659.00
SOUTH PACIFIC, 23 to 45 days...from $1715
SOUTH AMERICA, 31 to 57 days...from $1934
All Tours Include Air Fare (Quoted in U.S. Dollars). Send for Free Brochure.
COOKS TRAVEL SERVICE
563 GRANVILLE STREET, VANCOUVER 2, B.C. PHONE: 684-1277
Please send brochures on ☐ ORIENT ☐ WORLD ☐ SOUTH PACIFIC ☐ SOUTH AMERICA ☐ INDIA ☐ AFRICA
Name
Address
City State Zip
From The Reliables
COOKS
WORLD TRAVEL SERVICE

Alaskan Cruising with P&O:
8 days of sunshine, open decks, majestic fjords, and the British life at sea.



May 27 June 10
The first of four cruises from Vancouver to Alaska on Arcadia, the biggest, fastest ship cruising north. You'll cruise Canada's sheltered inside passage to a world where the sun shines 17 hours a day. You'll visit Ketchikan, Juneau, Seduction Point, Sitka. And, when Arcadia's whistle booms, see freight car-sized chunks of ice tumble into Glacier Bay.
On board you'll find 2 excellent restaurants, 5 open decks, a nightclub, pools, pubs, nannies to mind the children, a lively London beat, lots of new friends. And the kind of superb British service you can't find anywhere else.
Space currently available on our 8-day Alaska Cruise from $275 to $710. (Can.)
See your travel agent for all the fascinating details. Or contact P&O.
P&O-The British Cruise Line.
P&O
P&O, The British Cruise Line 20
409 Granville St.
Vancouver 2, B.C.
(604) 682-3811
Rush the facts on Summer Cruising to Alaska!
Name
Address
City/Province
My travel agent is
Sailing the seven seas under the British flag since 1837.

'Drugs Are Act Of Revolution'

SASKATOON (CP) — Drugs give their users courage to fight the establishment and its rules, the LeDain inquiry into non-medical uses of drugs was told Friday.

A young drug-user told the inquiry the monied class controls the country and young people will revolt and radically change society within two years.

"We see an enemy and we must join our brothers around the world in the fight. In order to fight you old people, we need strength. Maybe after the revolution we won't need dope."

The youth said drugs provide courage to break windows and fight police — such demonstrations give young people a feeling of comradeship.

"This generation you are castigating has felt this comradeship," replied Gerald LeDain, 45, chairman of the commission.

Persons who fought in the Second World War feel the same comradeship, he said. It is not unique to youth.

Later, the five-member commission — missing its only woman member, Marie Bertrand of the University of Montreal — held an informal hearing at the University of Saskatchewan campus.

The Saskatchewan Social Worker's Association considered it inappropriate to classify LSD-users as criminals and recommended withdrawal of criminal sanctions on the use of LSD, marijuana and hashish.

Stewart Vickers of Saskatoon, representing the association's northern district, also recommended establishment of a marketing system for marijuana and hashish to ensure users get pure products.

The Swift Current branch of the Saskatchewan Council of Women presented a different opinion.

Police should prevent further spread of LSD by detecting manufacturers and traffickers, said spokesman Anne Benjamin.

Marijuana should not be made legal but should be placed under a section of the Food and Drug Act which concerns non-addictive drugs that are subject to misuse, she said.

School Taught Sex, Violence

BERLIN (UPI) — The West Berlin city government has ordered the closing of an experimental school that taught children sex games, how to fight police during demonstrations and methods of assassination.

The school, officially called "Red Freedom," was established as a part of Berlin Free University last July for children aged 6 to 12, with the announced aim of promoting "democratization of society."

Horst Korber, chairman of the city youth department, said the school was used to "stimulate children sexually in a loathsome way and encouraged hatred of police and authority."

Sands
Your Community
Funeral Chapels
Sensible Prices
Victoria
383-7511
Sidney
656-2932
Colwood
478-3821

EATON'S
Beauty Salon

Fermodyl Envoy
Mr. Jon Clemons
Hair Health Specialist,
at Eaton's.
April 13 to April 18





Perms or Colour-treated Hair?
Dry, Sun-bleached Hair?
Oily, Unmanageable Hair?
Worry-free straightening?

The Answer . . .
FERMODYL!

Revolutionary Belgian Salon treatment that scientifically recreates nature's own chemical balance. Imported in hermetically sealed ampules to keep its precious ingredients fresh and potent. The results . . . Fabulous! Now, while Mr. Jon Clemons is here, take advantage of our special introductory offer on Fermodyl-conditioned permanents.

Unmask Your Beauty



Let the world-renowned Kree Dermatron Method of Electrolysis remove all unwanted hair from face, arms, legs . . . permanently! There's no charge for consultation. Do come in!

Eaton's Beauty Salon,
Fifth Floor
Dial 382-7141

EATON'S
BUY LINE 388-4373
Store Information 382-7141
THERE'S MORE FOR YOU DOWNTOWN

Trans Canada Super 70 Sale

Starts MONDAY, April 13 for 6 Big Days! There's a super-sized (18 pages!) flyer right here in this very paper—there's 30 (count 'em) 9 o'clock specials right on this very page — and each and every item is reason enough to shop bright and early Monday morning for the cream of the Super 70 crop.

9 o'Clock Specials
On sale Monday only!
9 a.m. to 10 a.m.
If quantities last! Please no phone or mail orders.

Reg. 10 for 79c. Save ½
Plastic Garbage Bags
In heavy-weight dark green plastic. Handy around the garden as well as in the home.
9 o'Clock Special 20 for 79c
Housewares, Lower Main Floor

Reg. 5.99 to 25.00
Bathing Suits
Bikinis, also one and two-piece styles. Assorted fabrics, colours and styles. Sizes 10 to 14.
9 o'Clock Special, each 1.99 to 6.49
Sportswear, Floor of Fashion

Reg. 2.98. Save 1.59
Child's Flannel Pyjamas and Gowns
Broken sizes up to 6X, these boys' and girls' pyjamas are a real buy.
9 o'Clock Special, each 1.39
Children's Wear, Third Floor

Reg. 3.75. Save 1.06
"Arpege" Spray Mist
Delightful fragrance in attractive black and gold spray container, 1.5-oz. size. 9 o'Clock Special, each 2.69
Cosmetics, Main Floor

Save 26c to 1.50
Men's Underwear Oddments
Countersoiled briefs, vests, T-shirts and boxer shorts. Broken sizes of S.M.L.XL.
Limit 3 pieces per customer.
9 o'Clock Special, each 49c
Men's Wear, Main Floor

Reg. 5.98. Save 1.99
Beatles LP
Latest album with songs, "Hey Jude", Revolution, Paper Back Writer and others.
9 o'Clock Special, each 3.99
Records, Main Floor
Home Furnishings Building

Reg. 1.98. Save 99c
"Jotter" Pens
Parker pens and T-Ball pens in assorted colours are available in Fine, Medium, Broad.
9 o'Clock Special, each 99c
Stationery, Main Floor

Reg. 1.25. Save 36c
Drapery Lining
Shades of White, Ivory, Ecru, 45" to 48" widths Sateen lining.
Limit 10 yds. per customer.
9 o'Clock Special, yd. 89c
Draperies, Second Floor
Home Furnishings Building

Save on either Garden aid!
Bone Meal or 6-8-6
Choose from either 6-lb. bag of Bone Meal or 8-lb. bag of 6-8-6 fertilizer. No deliveries. Limit 3 bags to customer.
9 o'Clock Special, each 99c
Garden Shop, Main Floor
Home Furnishings Building

Reg. 6.00 to 8.00
Men's Dress and Sport Shirts
Plain shades and patterns in the sport shirt. Mostly whites, pastels and stripes in dress shirts. Perma-Press. Broken sizes and colours. Limit 3 per customer.
9 o'Clock Special, each 1.97
Men's Wear, Main Floor

Reg. 2.69 gal. Save 92c
Shingle Stain
For shingles, rough wood siding and fences. Comes in red, green and brown. 9 o'Clock Special, gal. 1.77
Paints, Lower Main Floor

Reg. 89c. Save 25c
Hybrid Petunias
Mixed or solid colours. One dozen per box. No deliveries.
Limit 4 per customer.
9 o'Clock Special, box 65c
Garden Shop, Main Floor
Home Furnishings Building

Reg. 3.25. Save 96c.
35mm Colour Slide Film
20 exposure roll. Processing included. Limit 2 rolls per customer.
9 o'Clock Special, each 2.29
Cameras, Main Floor

Reg. 13.95 and 16.95
Women's Timex Watches
Dressy and tailored styles. Some with suede straps, others have expansion bracelets.
1-year guarantee.
9 o'Clock Special, each 8.99 to 9.99
Watches, Main Floor

Reg. 3.98. Save 1.49
Flannelette Sheets
70"x90" sheets in pastel blue shade only. Long wearing, softly napped.
9 o'Clock Special, each 2.49
Household Linens, Third Floor

Reg. 1.39. Save 40c
Listerine
Antiseptic mouth wash and gargle, 22-oz. bottle. Limit 2 per customer. 9 o'Clock Special, each 99c
Drug Sundries, Main Floor

Reg. 1.59. Save 80c
Softique Bath Oil
Softens and smooths your skin. 2.5-oz. bottle. Limit 2 per customer. 9 o'Clock Special, each 79c
Drug Sundries, Main Floor

½ Price
Women's Shoes
Broken lines and oddments in dress and casual shoes. Mostly in dark colours. 9 o'Clock Special, each 5.99
Women's Shoes, Floor of Fashion

Reg. 2.99. Save 1.00
Slazenger Tennis Balls
One of the world's best balls, in new, white nylon armoured cover. Pressure-packed in tins of three.
Limit 4 tins per customer.
9 o'Clock Special, tin 1.99
Sporting Goods, Main Floor
Home Furnishings Building

Reg. 4.99. Half price.
Women's Pullovers
Medium weight Acrylic. Crew neck with back zip closing. Short sleeve. Pink, blue, yellow, green. Sizes 34 to 40. 9 o'Clock Special, each 2.49
Downstairs Budget Store

Reg. 1.50. Save 81c
Paint-by-Numbers Kit
"Black Magic" painting kit comes with black panel to create 8¾x10¾ design 'An artist with your first try.'
9 o'Clock Special, each 69c
Toys, Lower Main Floor

Reg. 1.99 to 3.48
Children's Clothing
Clothing oddments, consisting of slims, T-shirts, shorts, cotton shifts in broken sizes up to size 6.
9 o'Clock Special, each 99c
Children's Wear, Third Floor

Reg. 1.99. Half price.
Bath Towels
Large size, soft and absorbent. Plains and florals. Just the thing for bath or beach.
9 o'Clock Special, each 99c
Downstairs Budget Store

Reg. 1.25. Save 36c
Dunlop 65 Golf Balls
Tough outer cover. Very popular good quality ball that for decisive golf game.
Limit 6 per customer.
9 o'Clock Special, each 89c
Sporting Goods, Main Floor
Home Furnishings Building

Reg. 3.98. Save 1.99
Girls' Terry Shorts
Yellow, brown white in broken size range 8 to 14, for a sporting look. 9 o'Clock Special, pair 1.99
Children's Wear, Third Floor

Reg. 8.99. Save ½ Price
Girls' Ski Jackets
Quilted nylon, rayon lining. Instructor's length, belted with hidden hood. Size 8 to 14.
9 o'Clock Special, each 4.49
Downstairs Budget Store

Save on spring values
Boys' Terry Socks
Stretch socks of washable Terry. Sizes 8 to 10½. Assorted colours.
9 o'Clock Special 3 pairs for 79c
Boys' Wear, Third Floor

Ord. 1.50. Save 71c.
Panty-Hose
Trim fitting super-stretch, all nylon, re-inforced panty with nude heels. 2 sizes, beige, suntan.
9 o'Clock Special, each 79c
Hosiery, Main Floor

Reg. 5.99 to 6.99
Men's, Women's Casual Shoes
Suede uppers, tie styles. Foam rubber soles. Broken styles and sizes.
9 o'Clock Special, each 4.99
Downstairs Budget Store

Reg. 1.49. Save 50c
Sportswear Oddments
Roll sleeve, shirt blouses in prints, plains. Small sizes only. Sleeveless, nylon stripe tops, clearance of higher priced sportswear.
9 o'Clock Special, each 99c
Sportswear, Main Floor

THERE'S MORE FOR YOU DOWNTOWN

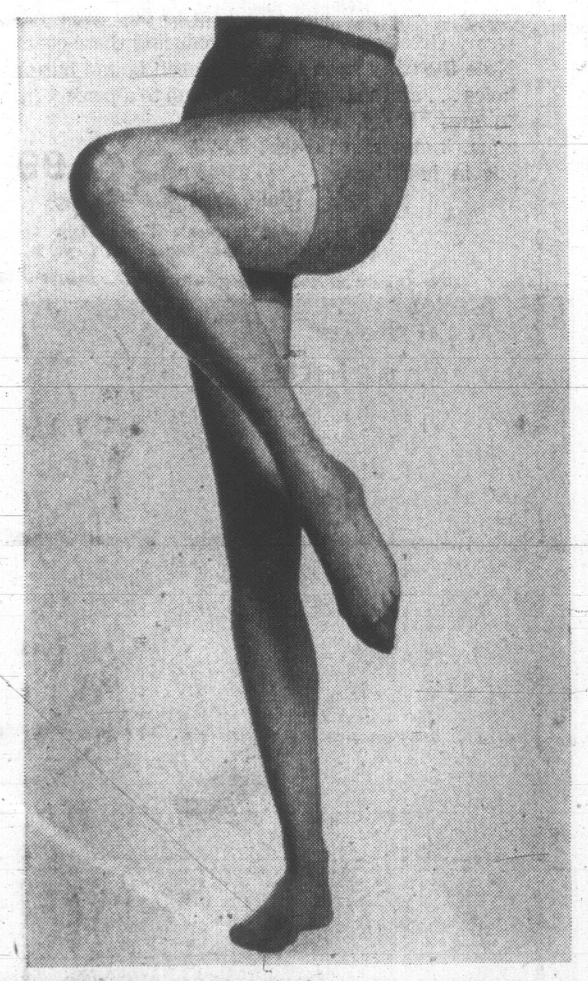
Eaton's sale

Trans Canada

super 7

Selling Monday, April 13 to Sat., April 18

Thursday and Friday Shop 9 a.m to 9 p.m.



Incognito Panty Hose

1 Once you've experienced the comfort of panty hose you'll never wear stockings again. For any age, any hemline length, here are savings that make stocking up worthwhile. With nude heel, runguard toe and heavier panty section, in beige, glow or mocha. P. C. T. XT. **Sale, pair 1.59**

Hosiery, Dept. 201



Cool Birkdale Shirts

2 **Reg. 5.50** — Expertly tailored business shirts with short sleeves. In a silky blend of Fortrel and cotton, never need ironing. Now-styling medium point collar, in solid shades of white, blue, green, gold or stripes. 14½-17.

Sale, each 4.59 3 for 12.99

Men's Furnishings, Dept. 228



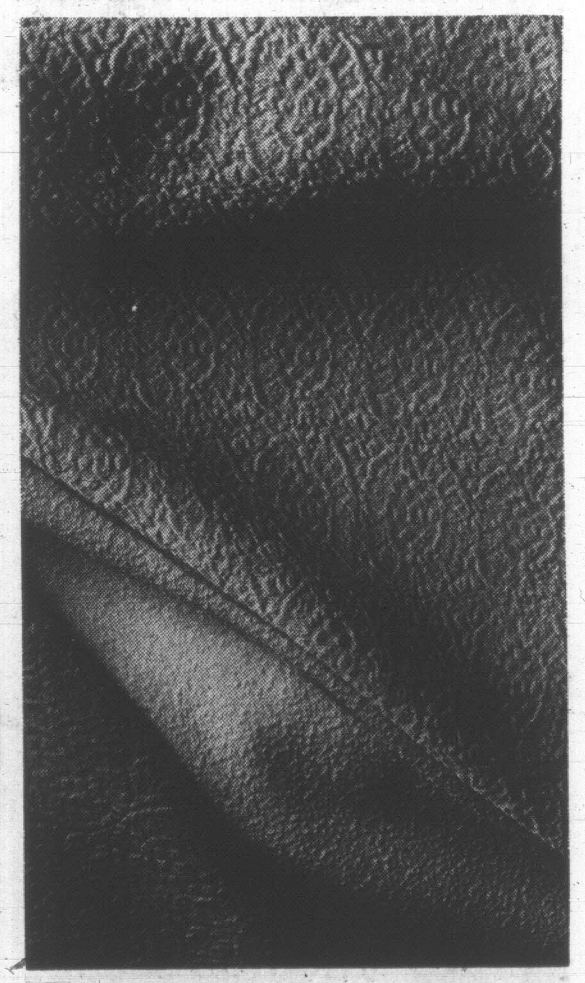
18" Twin Blade Rotary

3 Viking Imperial mower of cast aluminum. 6" rubber tires, finger-tip wheel adjusters and de luxe swing-over handle that folds for easy storage. Model 6110. **Sale, each 69.99**

Grass catcher for above. Sale, each 7.89

100 ft. extension cord. Sale, each 8.79

Hardware, Dept. 253



60" Polyester Knits

4 Experiment with the new Midi-length from one yard of this imported Polyester double knit in crepe design, 12-oz. weight. Machine wash, no ironing. White, off-white, light green, aquamarine, coral, mauve, pink, hot pink, red, yellow, turquoise, medium blue and navy. **Sale, yard 4.99**

Fashion Fabrics, Dept. 233

BUY LINE 388-4373

Switchboards Open 8 a.m. MONDAY and TUESDAY

Store Information: 382-7141 Residents of Cowichan Bay, Jordan River, Port Renfrew and the Gulf Islands Call Eaton's Toll Free ZENITH 12000

All items in this flyer available at or through your nearest Eaton store

Victoria . Nanaimo . Duncan . Courtenay . Mission City . Chilliwack

Trail . Vernon . Vancouver . New Westminster . Park Royal . Brentwood

EATON'S

Trans Canada Super 70 Sale









Bright, Bold Footnotes

5 **Reg. 15.00**—Noteworthy leather shoes with heels that look and feel great. Strapped. Buckled. Beautifully detailed . . . AND they're foam cushioned inside. A. Bone softie slip on. B. A trio of straps in wet-look black, navy or bone. C. Shiny antiqued pant pump in rust, nude or brown. D. The sandal sensation in antiqued nude or red. 5 to 10B widths only. Try them all! Rest come in sizes 7-9AA, 5½-10B.

Sale, pair 11.99

Support You Depend On

6 **Reg. 19.00**—Corrective footwear that looks and feels like a woman's shoe should, soft and style-right. AND priced right for this special event. E. Prnted cherut walking shoe. F. Soft black or bone crushed perforated kid on semi-high dress heel. G. Bone calf dress pump with lots of good fit. H. Black kid walking oxford: A, C, D, EE. All have built-in arch and cushioned insole. 5-10AA, B, D.

Sale, pair 13.99

Wrinkly Crinkly Patents

7 The kind you match-mate with the latest glossy fashions. Arrived in time to sparkle your wardrobe and budget your dollars. All feature the new off-set heel, so groovy with pants, super with skirts. J. Step-in buckled pump in all-white, blue or red. K. Step-in loafer in white with black or white/red, white/navy. L. Three-eyelet platform in butterscotch and white. Sizes 5-10AA and B fittings.

Sale, pair 8.99

Women's Shoes, Dept. 238

Double Knit Coat Value

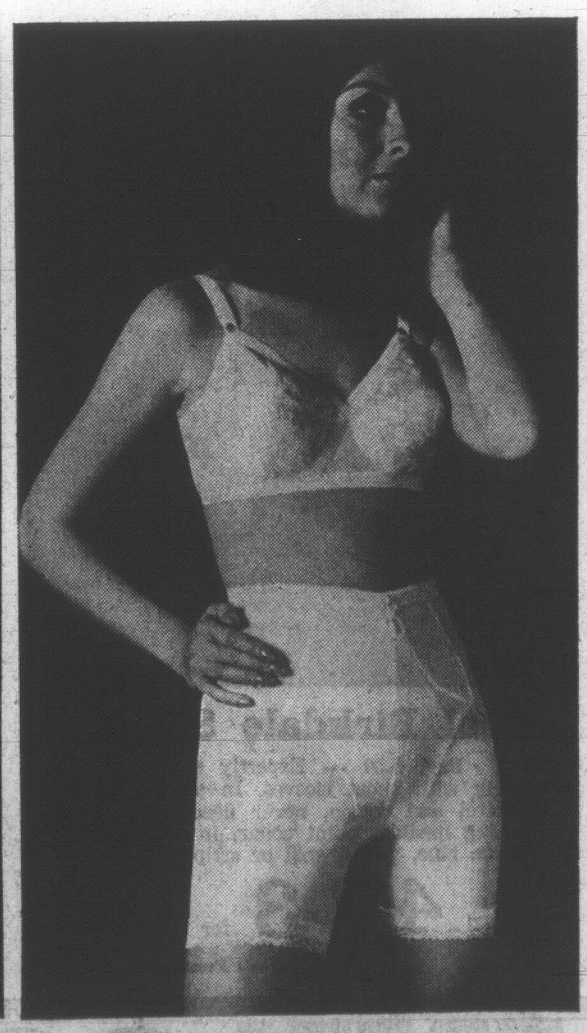
8 All-wool double-knit coats, the season's most important item, come to you at a special price. They travel well and stand up to day after day wear. Great care went into producing these coats. Note the silky satin linings, French bound button holes . . . all the details that add up to a perfect fit. In grey, berry, navy, taupe, aqua. 3 styles in misses', 12-20, one in half-size 14½ to 22½.

Sale, each 39.99

Women's World, Dept. 541
Women's Coats and Suits, Dept. 244









Vanity Fair Corselettes

9 **Reg. 23.00—Save 7.01**—Features nylon and Lycra Power Net with stretch satin derriere panel for firm control of mature figures. Easy to do up with front hooks and zipper closing. Nylon lace cups and front panels, comfortably padded shoulder straps. White in even sizes 38B, and 42C and 38D to 42. Average only.

Sale, each 15.99

For Smooth, Soft Lines

10 **Boy-Leg Panty Girdle**—Of nylon and Lycra Power Net with tummy smoother front panel. Rubber grips under lace leg edges hold panty hose or thigh-highs. White in medium, large and extra large, fit 25-32 waist.

Sale, each 3.99

11 **Bandeau Bra** with stretch straps, nylon and Lycra stretch back. B cup, 32-38; C, 34-40.

Sale, each 1.99

Hold-Hose Panty Girdle

12 Fashion length, of nylon and Lycra features cling elastic woven right into the legs to help hold up hose. Reinforced tummy, natural back, hidden nylon tricot crotch. Skintone in M.L.XL, fits 27-32 waist.

Sale, each 5.49

13 **Contour style Criss-cross bra** with fiberfill-lined cups. In A cup, 32-36; B, 32-38.

Sale, each 2.29

Average Panty Girdle

14 Extra control panels front and back. Nylon and Lycra stretch back. B cup, 32-38, large and extra large fits waists from 27 to 32 inches.

Sale, each 5.99

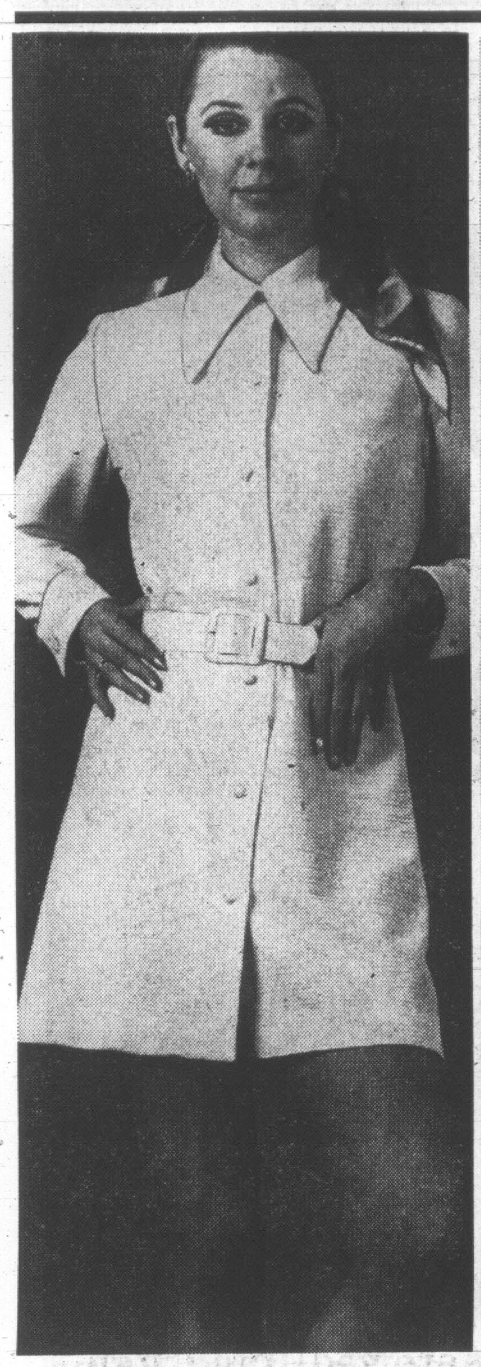
15 **Push-up Lycra and Lace Decolette Bra** takes fashion's latest plunge. White, 32-36 A, B; 34-36 C.

Sale, each 2.99

Foundations, Dept. 609

Take advantage of Eaton's Trans-Canada Spring Savings — Budget Charge

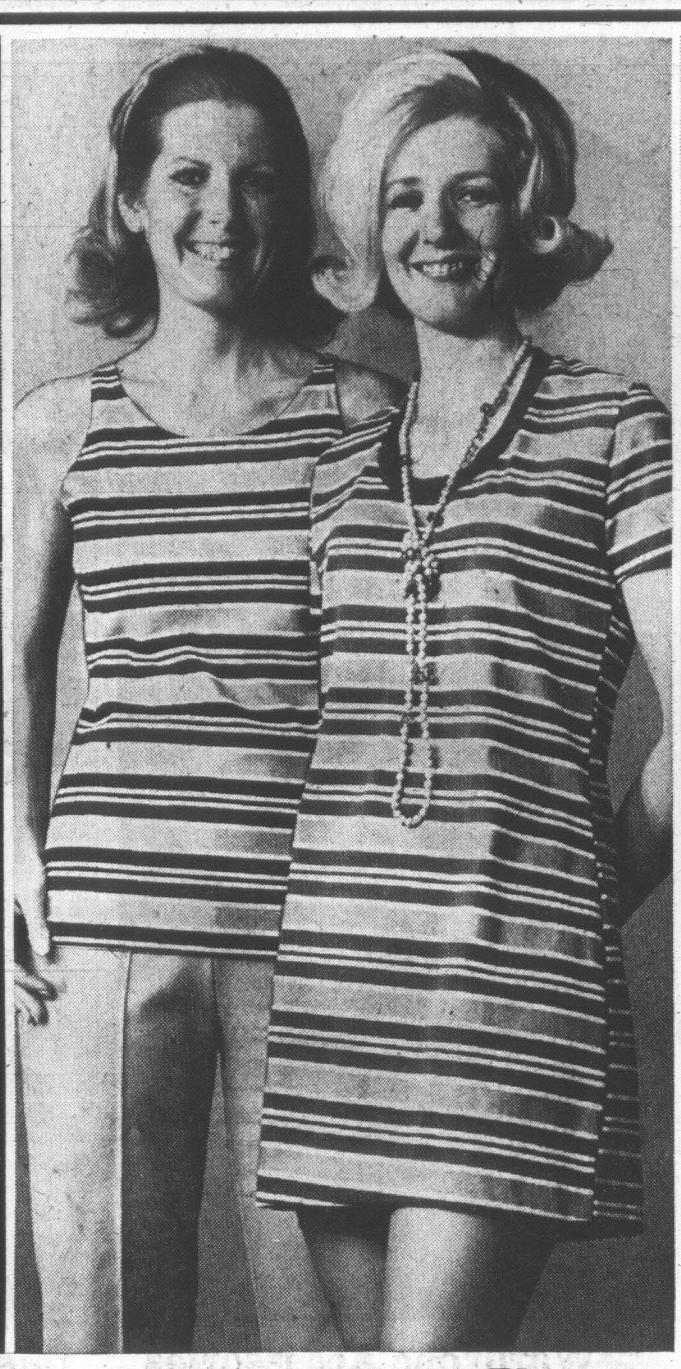
Pick-Up-'n'-Go Wear Blazes Sunshine Trails With Maxi Comfort, Mini Care



Pack Arnel Dresses

16 Arnel Ottotucks in 7 styles: A. Long sleeve shirtwaist (12-18). B. Short sleeve double breasted (14-20). C. Short sleeve two front pleats (10-16) D. Short sleeve with tie (14-20). E. Short sleeve all round pleats (10-16). F. Funnel neck A-line (12-18). In powder, maize, turquoise, lilac and white, all wash and wear. **Sale, each 13.99**

Misses' Dresses, Dept. 341



Cotton and Nylon Playwear

17 Hit the sunshine circuit in fun-loving playwear that runs long on washability, short on the price tag. Sleeveless stripe tank top. S.M.L. **Ord. 5.00. Sale, each 3.49**

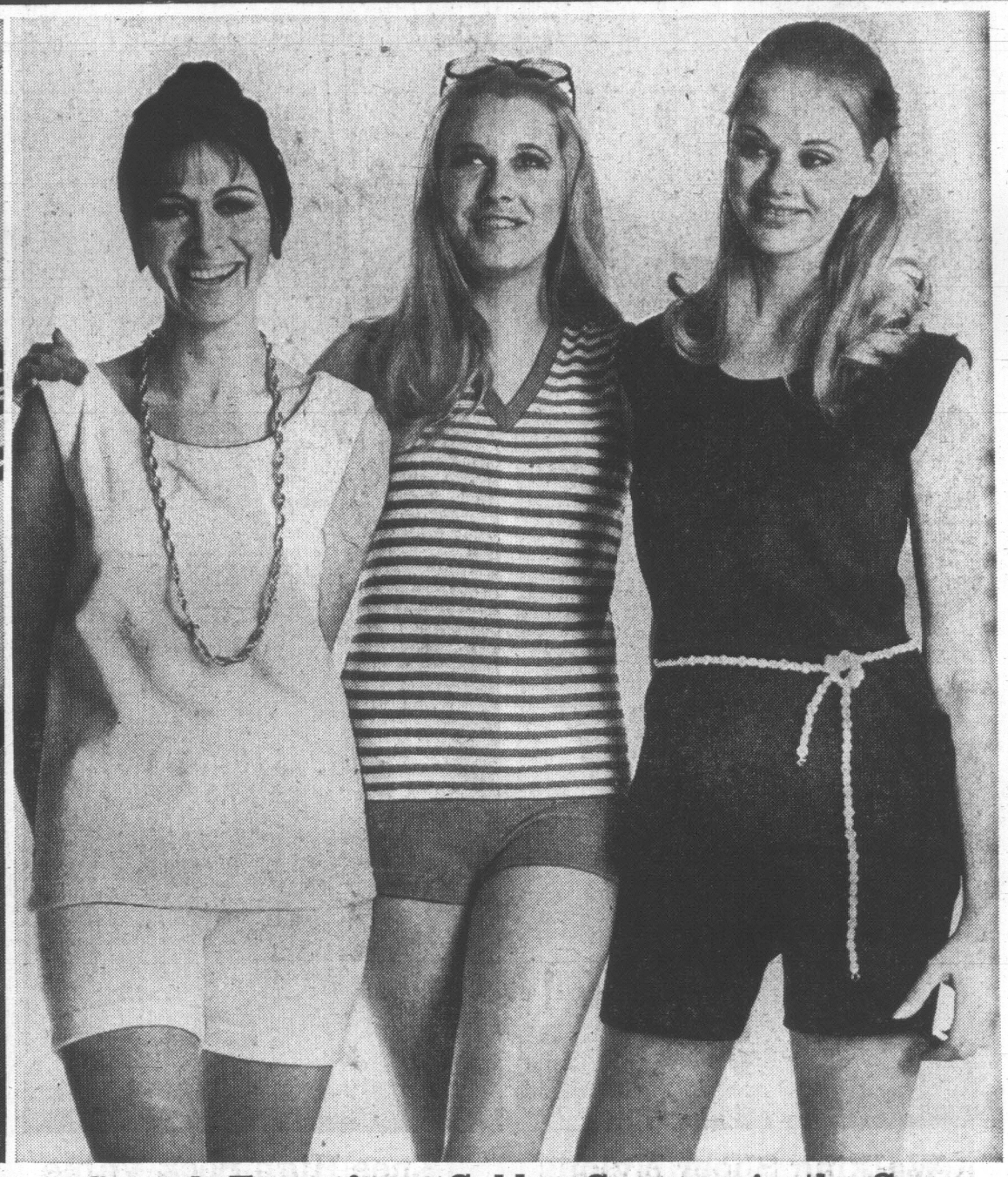
Pull-on Jamaica shorts (10-18). **Ord. 6.00. Sale, ea. 4.49**

Short sleeve stripe pull (S.M.L.) **Ord. 5.00. Sale, each 3.49**

Straight leg pull on pant (10-18). **Ord. 10.00. Sale, each 6.99**

Pant-dress stripe topper (S.M.L.). **Ord. 7.00. Sale, each 4.99**

Navy, turquoise, pink or brown.



Stretch Terry for a Golden Summer in the Sun

18 Stretch terry's back in town rushing to the rescue of beauty in quandry. Tops in tunics, they're all sale priced. All eager to get in the sunshine, to help bronze and tone a winter weary skin. Choose from the leanest tops and neatest shorts, all revealing you for what you truly are, a sunshine-worshipper.

Tank top that's sleeveless and solid in colour. S.M.L. **Ord. 6.00. Sale, each 4.49**

Pull-on terry Jamaica shorts, 10-18. **Ord. 6.00. Sale, each 4.49**

Stripe terry topper. S.M.L. **Ord. 7.00. Sale, each 4.49**

Pull on shorts, 10-18. **Ord. 5.00. Sale, each 3.49**

29" terry tunic doubles as dress or topper. S.M.L. In navy, white, turquoise, peach, brown. **Ord. 13.00. Sale, each 8.99**

Sportswear, Dept. 246



Save on Lounge-Abouts

19 **The Duster goes geometric**—In combed cotton sateen with button-front pockets. Blue, rose or gold tones. S.M.L. **Sale, each 5.99**

20 **Airy Culotte Loungers** — In blue or green, machine washable, printed cotton sateen. S.M.L. **Sale, each 7.99**

21 **Satiny Opaque Nylon Briefs—Reg. 1.00**—Fastidiously styled with flat waist elastic, double crotch. S.M.L. Elastic leg (white, yellow, aqua) or band leg (white, blue, nude) **Sale, each 79c**



Soft Balmy-Eve Coolers

22 **Stretch Terry Sleepsuits** in machine washable cotton and nylon with nylon lace. Aqua or pink, S.M.L. **Sale, each 3.99**

23 **Sleeveless Cooler in Cotton Sateen — Reg. 8.00** — You just zip in to this flower garden of blue, rose or orange. S.M.L. **Sale, each 5.99**

24 **Cotton Briefs** — So nice to be next to in summer. Pink and blue florals. S.M.L. Elastic or band leg. **Sale, pair 49c**



Dreamy Light Sleepwear

25 **Long Gown, Reg. 4.00**—Curl into a floral print of pink, blue or lilac for late night movies. M.L.XL. **Sale, each 2.99**

26 **Eaton's Vanity Fair Pyjamas** — Femininely tailored in pink or blue printed cotton. S.M.L. **Sale, pair 2.99**

27 **Rayon Tricot Pant**—In short-leg style with picot-edged band leg, applique trim, double gusset. Medium or large. White only. **Reg. 89c. Sale, pair 69c**

27a Extra large. **Reg. 1.00. Sale, pair 79c**

Under-Fashions, Dept. 209

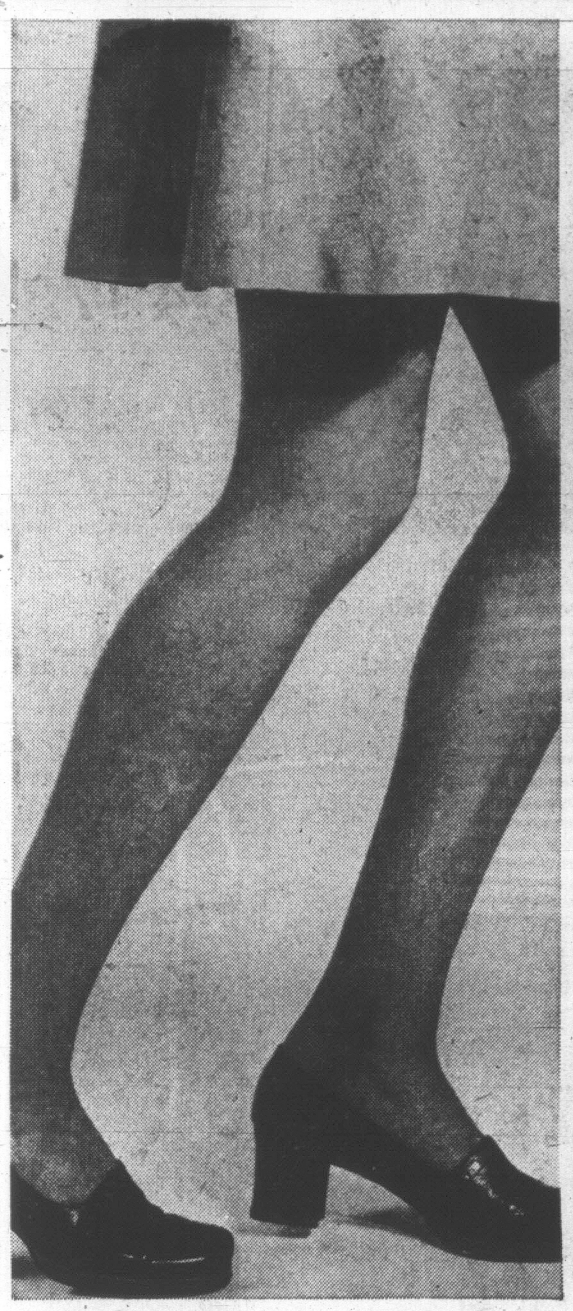


Mini-Care Blouse Value

28 Crisp blouses with dainty embroidered bodice in 2 styles. Sizes 12 to 20: **No. 2034** Fly front short sleeve, jewel neckline. **No. 2305** Back button short sleeve, jewel neckline. (white only). 12-20. Or acetate suit-blouse, 2 styles: **No. 2639** Button back in floral blue, lilac or pink combination. 12-20. **No. 2465** Button front, neck trim and tie bow in delicate paisley of soft green, blue or tan combination. 12-20, 38-44. **Sale, each 5.99**

Main Floor Sportswear, Dept. 246

EATON'S Trans Canada Super 70 Sale



Walking Sheer Nylons

29 A basic wardrobe requirement, at a great stock-up price. Seamless walking sheers with reinforced heel and fluted top for stretch comfort. In Tender Beige or Mocha, classic 9-11, tall 10-11. By Incognito. **Sale, pair**

.79 or 3 for 2.19 or 6 for 3.99

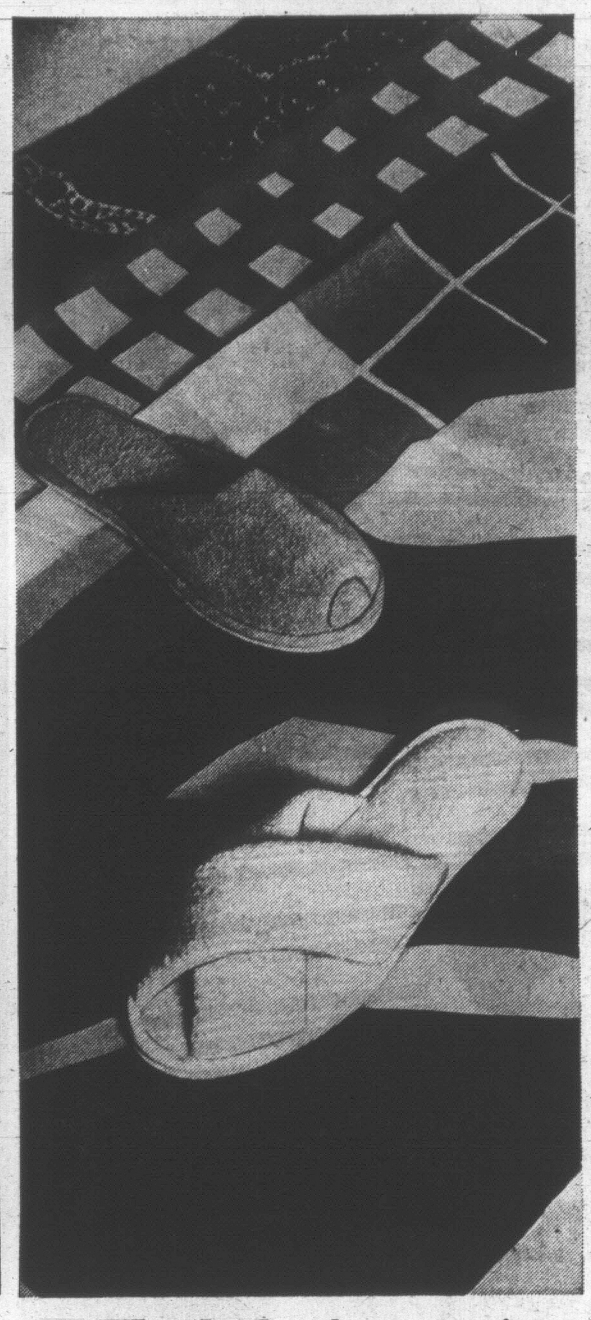
30 **Incognito Support Hose** gives tired legs a lift. In see-through Lycra. Beige or taupe. **Sizes A, B, C, D.** **Sale, pair 2.69**



Knee High Sock Value

31 A great way to add life to your sporting wardrobe. Wear with scooter skirts, Bermudas and short, short skirts to bronze the skin slowly, keep cool on those warm days ahead. We've bought them in three colours to match any of your outfits: white, sailor blue or brown. One size fits most feet, 10-11.

Sale, pair .79 or 3 for 2.19



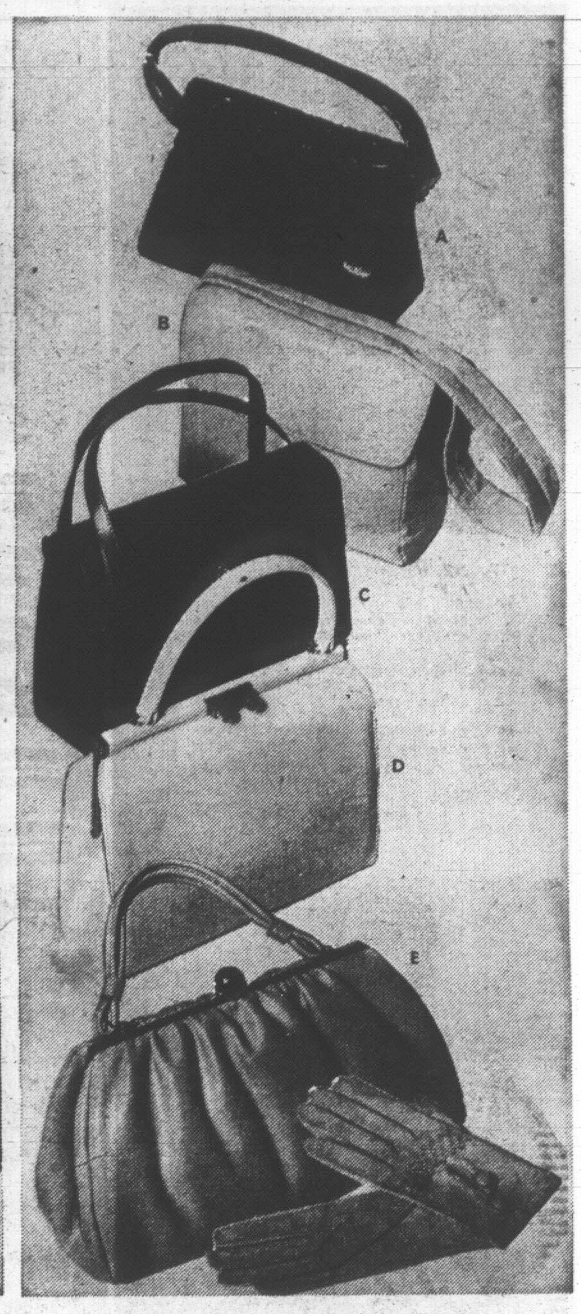
Wardrobe Accessories

32 **Spring Means Scarves — Reg. 2.00 —** Classic squares in assorted prints or 6x44" lanky style. Both in acetate twill. **Sale, each 1.39**

33 **Washable Terry Slippers**—The kind you just slip into, in mule or cross-strap style. White, pink, blue, yellow. Sizes S.M.L. **Sale, pair 1.99**

34 **Sporty Leather Gloves — Reg. 11.00 —** Feature lace trim and double dome closing on back. In beige, black and amber, sizes 6½, 7 and 7½. **Sale, pair 6.99**
(Illustrated right)

Accessories, Dept. 201



Assorted Handbags

35 Spring textures to make the best of your appearance. Kabretta, Capri, Patent, and Galaxie in white, bone, pebble, navy, black, red and Carnaby tan. Or for now into summer, the new synthetics. Shiny, soft, bright, subdued. They're all here, ready to complement your wardrobe. Priced so low you'll want to mix and match for colour-co-ordinated outfits. **Sale, each 6.99**

Handbags, Dept. 217

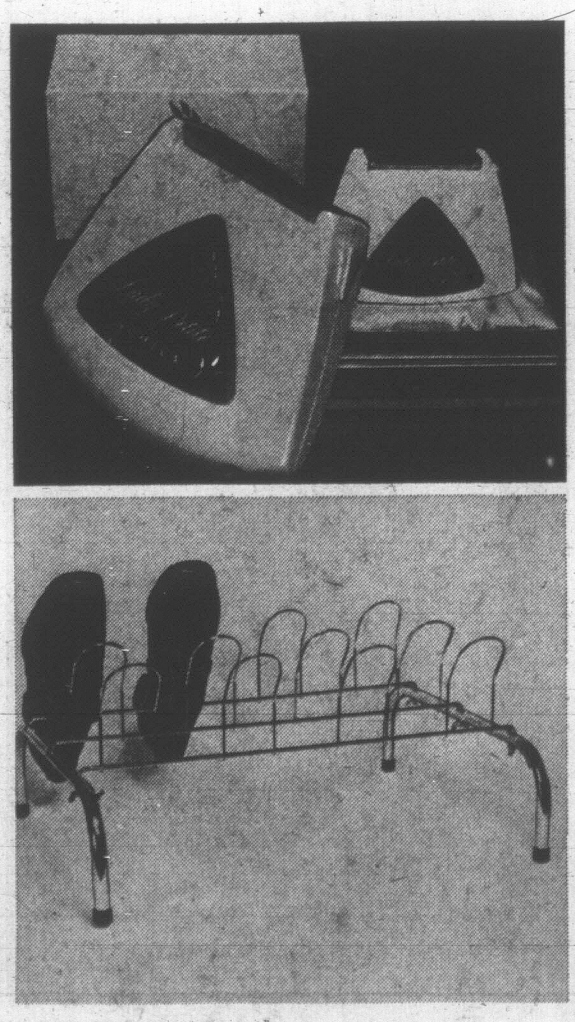


Pacesetting Casual Wear

73 **Junior "Marlboro" Jeans—Ord. 6.00**—His and her type jeans for girls who like the fit and comfort of boys' jeans, but styling of girls'. Top stitched straight leg denim jeans by Tee-Kay in navy and white. Sizes 5 to 15. **Sale, pair 3.99**

74 **Junior T-Shirt—Ord. 5.00 —** Stripes and plains to wear with everything and anything you want. In four short sleeve styles with collar and pocket detail. Sizes small, medium, large. **Sale, each 3.99**

Pace Setter Shop, Dept. 311



Lady Schick Shavers

37 All the glamour and style of a Lady Schick, here in petite size. Three cutting blades. Attractively designed, in gift box. Model 103. **Sale, each 9.99**

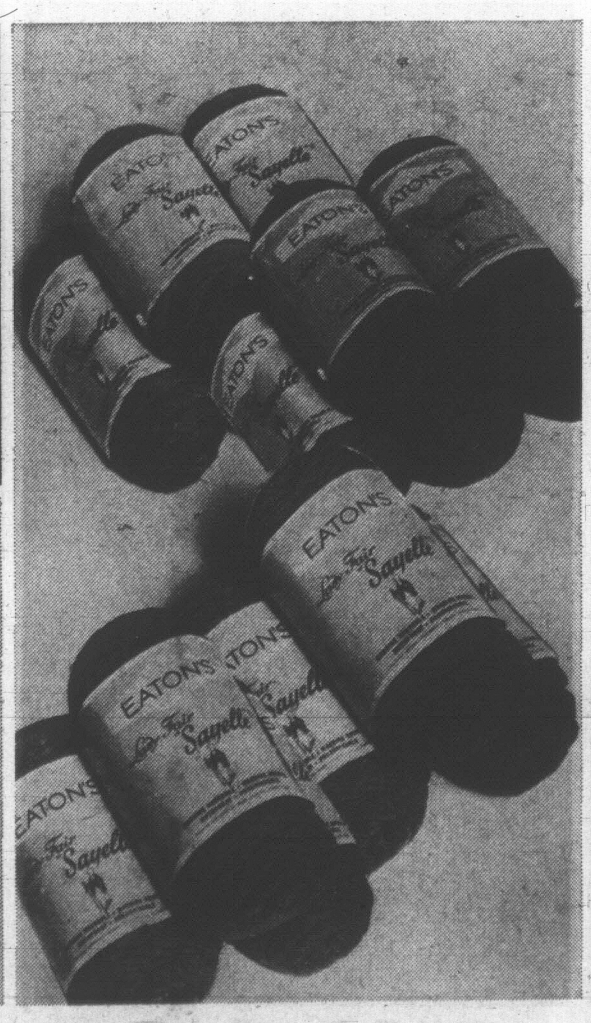
Shavers, Dept. 215

Save on Travel Needs

38 **Eaton's Shoe Rack —** Holds 9 pairs of women's or 6 pairs of men's shoes. **Sale, each 2.59**

38B **Nylon Travel Bag**—2" wide, zipper front.
Suit Carrier, 42" long. **Sale, each 3.99**
Coat or Dress Carrier, 54". **Sale, each 4.79**

Notions, Dept. 222

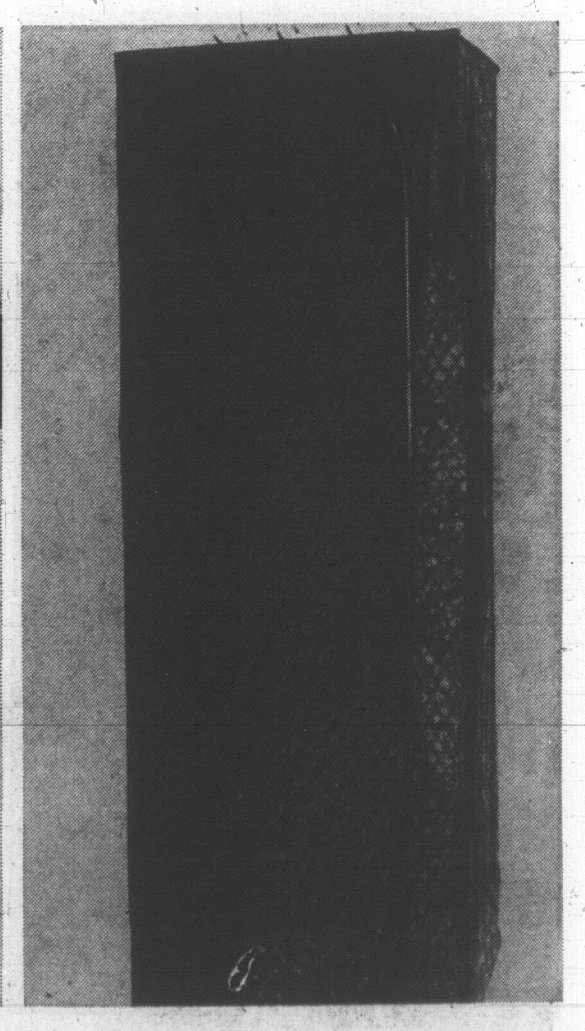


Eaton's Knitting Yarns

39 **Ladyfair Sayelle**—White, beige mix, sky, yellow, bright pink, cardinal, turquoise, copen, spruce green, sunstar, oatmeal, Nile green, pearl grey, camel.
Sale, 2-oz. skein .79

40 **Ladyfair 3-Ply Rayon/Nylon/Wool**—White, pink, brown, black, yellow, scarlet, grey, light navy, sapphire, sky, turquoise, green, jade, powder, light yellow.
Sale, 3 balls .89

41 **Nilaine 4-Ply 50/50 Double**—White, beige, grey, dark brown, light blue, copen, skipper blue, navy, yellow, aqua, rose, black, scarlet, Kelly green, young wine. **Sale, 2-oz. ball .69**



Save—Closet Storage

42 Haddon Hall co-ordinating accessories in solid or vine patterns: sun gold or avocado green.

Super Jumbo 20x20x54"	**Sale, each 3.99**
Jumbo Dress Bag, 14x20x54"	**Sale, each 2.99**
Jumbo Suit Bag, 14x20x54"	**Sale, each 2.99**
5-Tier Shelver, 14x20x54"	**Sale, each 4.79**
10-Tier Jumbo Shelver	**Sale, each 5.99**
10-Tier Shoe Master, 8½x12½x54"	**Sale, each 3.99**
16-Pocket Shoe Bag, 40x18"	**Sale, each 2.39**
12-Compartment Shoe Chest, 25x12x12"	**Sale, each 5.99**
4-Shelf Utility Chest, 25x12x12"	**Sale, each 5.99**
Mothproof Garment Bag, 57", navy	**Sale, each 2.99**
8-Pocket Purse Caddy, 54x13"	**Sale, each 2.39**

Notions, Dept. 222

Mom-Saving, Money-Saving Gear Frees The Family For More Funtime Action



Perma-Press T-Shirts

43 Reg. 1.99—Cotton knit T-shirts in blue/white, green/white or pumpkin/white, the kind kids wear and wear, and mom just pops into the washing machine. 4, 6, 6x.

Sale, each 1.57 or 2 for 3.07

44 Fortrel-Cotton No-Iron Shorts—Half boxer waist, zip fly, dome waist closing. Blue, green or bronze, sizes 4, 5, 6, 6X.

Sale, each 1.97 or 2 for 3.87



Boys' 'n' Girls' Jumpsuits

45 Reg. 5.99 — Cotton and nylon stretch terry with zip front—the newest, most comfortable way to play. Machine washable. Brown/yellow or navy/blue. 4, 5, 6, 6X. **Sale, ea. 4.77**

46 Todlers' Jump—2, 3, 3x. **Reg. 4.99. Sale, each 3.97**

47 Bodyskimmer — 2-way stretch cotton/nylon knit in yellow or green. 4-6X. **Sale, each 5.57 or 2 for 10.97**



Boys' Shirts and Pants

48 Sportshirts—Reg. 2.99 — Permapress Fortrel and cotton with long collar, ring-fastened belt. Blue, green, gold, 4-6X.

Sale, each 2.37 or 2 for 4.67

49 Boys' Pants—Perma-press Fortrel/cotton cavalry twill. Blue, green, gold. 4-6x.

Sale, pair 2.97 or 2 for 5.67

50 Pant and Dress Pair — Double knit Fortrel twosome in yellow or pink, 4-6X.

Sale, each 4.77 or 2 for 9.37



Nylon Cire Racer Jackets

51 Repels water and wind. Machine washable too. Zip-front, snappy cadet collar and racing insignia. Red, royal, 4-6X. **Sale, each 3.97**

52 Cotton Camper Jackets — Reg. 3.49—Rubberized with domed pockets, zip front, snap adjustments at wrist, drawstring hood and hem. Underarm ventilation. Navy, yellow or bone, 4-6X. **Sale, each 2.77**



Bonnie Brae Sleepers

53 Reg. 2.99—20% Off cotton, nylon plush stretch terry sleepers with dome front and legs, dainty picot trim and embroidered motif. Machine wash and dry. White, aqua, maize, pink. S (0 10 lbs.), M (10-20 lbs.) and L (20-30 lbs.) **Sale, each 2.37 or 2 for 4.67**

Bonnie Brae Car Beds, 30x14½x9". **Reg. 19.99. Sale, each 16.97**

BUY LINE 388-4373

STORE INFORMATION 382-7141

Bonnie Brae Stroller

54—Reg. 37.99 — Spring suspension, adjustable pusher, chromium plated steel undergear. Nylon fringed sun canopy, metal shoping basket, footpan, safety brakes. **Sale, each 29.97**

Bonnie Brae Pen/Crib

55 Reg. 31.99—Save 6.02 on pen/crib of chromium plated tubular steel with nylon mesh sides. Telescoping legs on casters. Aprox. 27x42". **Sale, each 25.97**

Children's Wear, Dept. 210



Perma-Press Jackets

56 Reg. 7.98—Polyester and cotton poplin water repellent jackets, fully reversible. With 20 button extended collar, elastic waist inserts. Medium blue, olive green, or brass reversing to toning checks. Sizes 8 to 18.

Sale, each 5.99

57 Perma Press Sportshirt — Reg. 4.00—Short sleeve, long point collar. Lime, sungold, navy, 8-18.

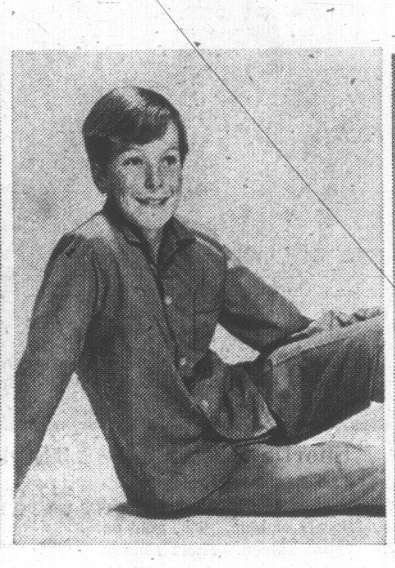
Sale, each 3.29



Boys' Knit Shirts

58 Fully fashioned acrylic knits in V-neck or mock-turtle. In beige, green, blue or gold, plain shades in both models, plus stripes in mock turtle. S.M.L.XL. **Sale, each 2.79**

59 Permanent Press Dress Shirts—Reg. 5.00—Fashioned from a wrinkle-shy blend of Fortrel/cotton in long point soft collar, 3 button cuff. Navy, brown, red, 8-18. **Sale, each 3.99**



Broadcloth Pyjama Sale

60 Permanent Press of Polyester and cotton. Regular styled jacket and trouser in solid shades of blue, willow or gold with contrast colour trim. 8-18. **Sale, each 2.99**

61 Boys' Cotton T-Shirts — Reg. 1.00—Machine wash and dry Balbriggan cotton in short sleeve, crew neck. Sanitized. White only. S.M.L.

Sale, each .79 or 3 for 2.29

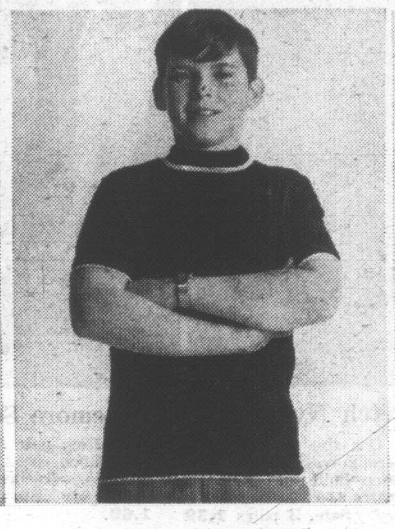


Boys' "Surfer" Jackets

62 Hipster model nylon jacket with the "Cire" wax-wet look. New style shirt collar with patch pocket, contrasting shoulder stripe. Skiper, green, red with white, or gold with black. Sizes 8 to 18. **Sale, each 6.99**

63 Boys' Fortrel and Cotton Slacks —Reg. 4.98 — Birkdale permanent press Koratron pants with 1 year wear guarantee. FabriLock knees. Blue, green, bronze. Sizes 7, 8, 10, 12.

Sale, pair 3.99 or 2 for 7.89



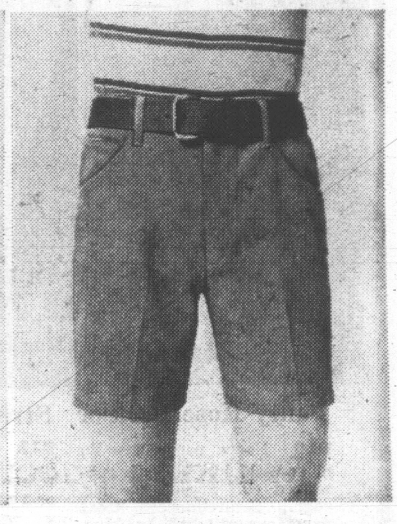
Boys' Boucleknit Shirts

64 Reg. 4.50 — Machine washable combed cotton, styled with ribbed knit neck, cuffs and waistband. Finished with a contrasting edge trim. In solid shades of navy, natural or white. S.M.L.XL.

Sale, each 3.59 or 2 for 6.99

65 Eatonia Brevets — Reg. 1.25 — Fortrel and cotton in white, banana, teal blue, green. S.M.L.

Sale, pair .99 or 3 for 2.89



Boys' Tee-Kay Cut-Offs

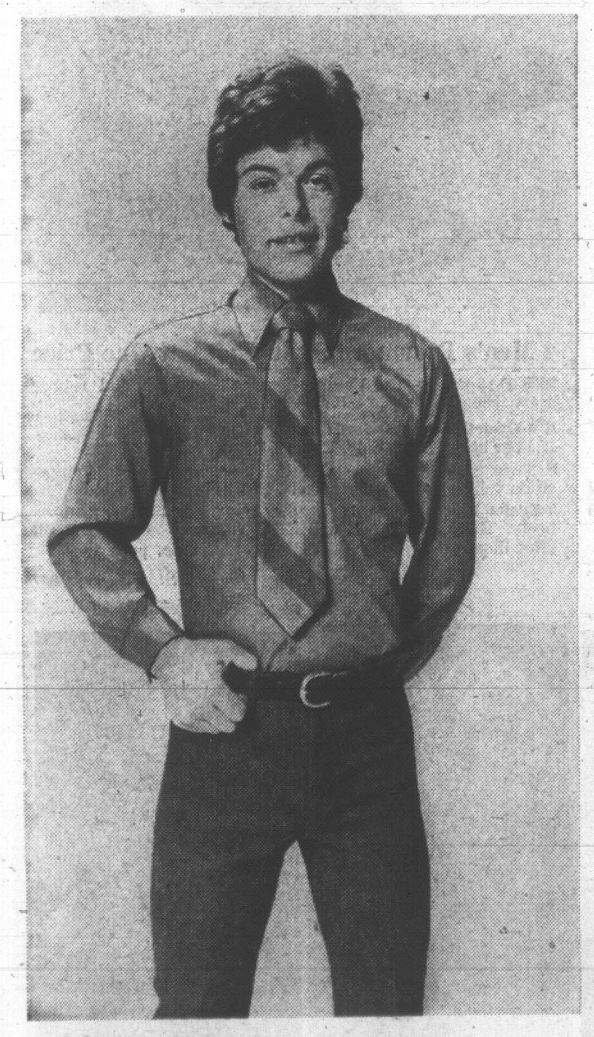
66 Tailored tough, from pre-shrunk cotton twill or Sanforized cotton denims. Styled with belt loops, double stitched main seams. Cotton twill in bone, denim in navy. Sizes 7, 8, 10, 12. **Sale, pair 3.29**

Sizes 14, 16, 18. **Sale, pair 3.99**

67 Tee-Kay Dress Jeans — Preshrunk cotton twill in amber or green, or Sanforized navy denims.

7, 8, 10, 12. **Sale, pair 3.99**

Senior boys 14, 16, 18. **Sale, pair 4.79**

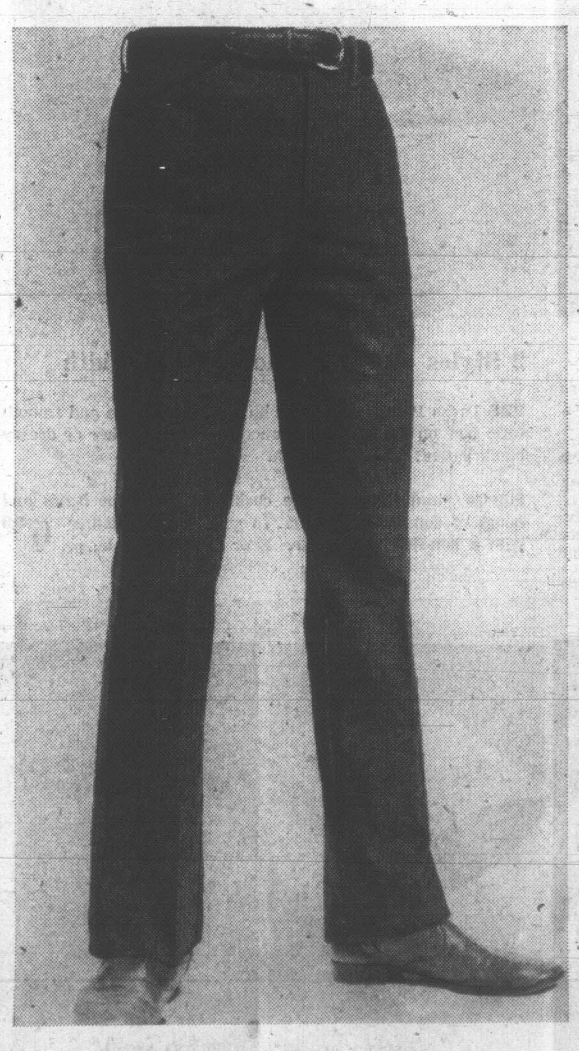


Young Men's Shirts

68 Tee-Kay Dress or Sportshirts — Permanent press finished for no-iron wear. Fashioned with long-point collar in cotton and Polyester. In blue, gold, green or melon. Sizes 13 to 16½.

Sale, each 3.99

69 Reg. 9.98—Basketweave pattern cotton knit in V-neck or mock turtle-neck. Stripe trim on short sleeve cuffs, neckband and waistband. Natural with whiskey/gold colour, navy/powder, lime/grass. In S.M.L. (34-44). **Sale, each 7.99**

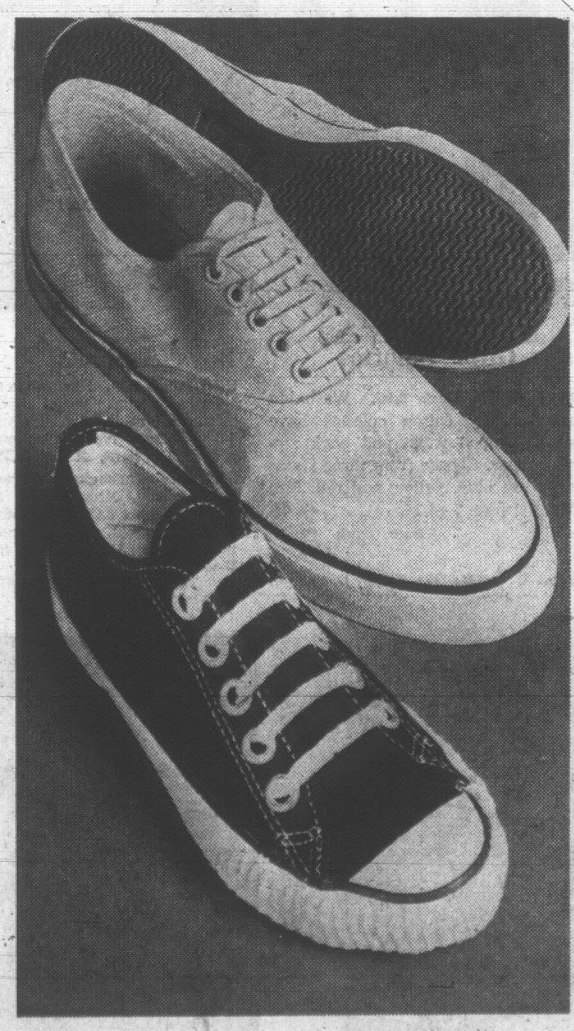


Young Men's "Tee-Kays"

70 The latest look in spring season wear. Slim fitting "skinny dip" jeans with a flare leg. Tailored from pre-shrunk cotton twill or blue denim, detailed with 2 front shaped pockets. In white or navy blue, buy one in each colour to see you through any activity knowing you're right in style.

Sizes 28 to 34. **Sale, pair 5.79**

Young Men's Wear, Dept. 232



"Kids" Boating Shoes

71 Durable duck uppers with grip-type outsoles. Cushioned insole and arch cushion. In white or navy. Sizes 5 to 10.

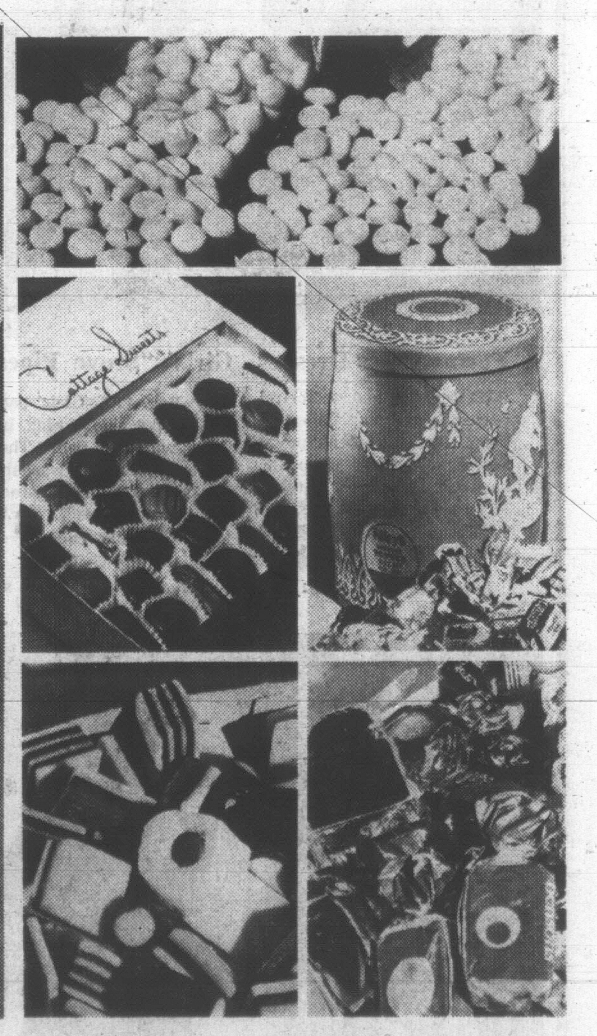
Sale, pair 3.99

72 Boys' and Youths' Low-Cut Runners—Popular lace-to-toe low cuts in sturdy duck uppers. Zig Zag outsoles with cushioned insoles. In black. Sizes 9 to 13.

Sale, pair 2.99

Sizes 1 to 5. **Sale, pair 3.49**

Children's Shoes, Dept. 239



Sweets for Sharing

36 Watson's Scotch Mints — 1-lb. bag. **Sale, each .49**

36A Cottage Sweet Chocolates — Light and dark, assorted centres. **Sale, 2-lb. box 2.69**

36B Riley's Toffee in Wedgwood design tin —15-oz. tin. **Sale, each 1.39**

36C Wilkinson's Licorice Allsorts — In bulk. **Sale, 3-lb. cello bag 1.39** or **per lb. .49**

36D Assorted Toffees and Caramels — 3-lb. cello bag. **Sale, each 1.39**

Candies, Dept. 214

Eaton's Budget Stores



Triple Knit Dresses

901 Smartly detailed hand washable Arnel Jersey dresses for summer. Choose short-sleeve style in aqua, mint, peach, lilac and yellow. Size range 12 to 20 and 16½ to 24½.
Sale, each 12.99

Budget Store, Dept. 941



Crimp Knit Dresses

902 Choose from short-sleeve or sleeveless styles in hand-washable crimp knit. Smartly detailed in navy green, coral, turquoise, pink, lilac. Misses 12-20; Women's 16½-24½; Juniors 11-15. **Sale, each 13.99**

Budget Store, Dept. 941



Ladies' Pullovers

903 Popular with skirts and dresses . . . acrylics with the crotchet look. Sizes small, medium and large in white, pink, mauve and black. Buy several at these low prices. Sale, each **4.99**

Budget Store, Dept. 941

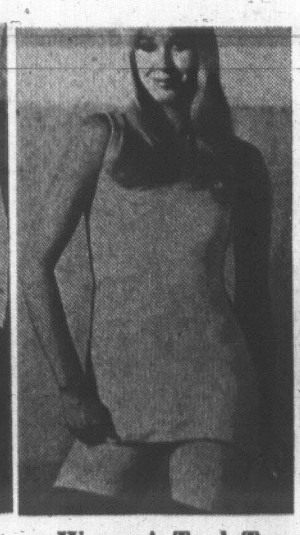


Crimp Knit Shorts

904 Features elastic waist and neat fit. Aqua, green, pink, navy, white. 10-18.
Sale, each 2.79

905 Jamaica Style Shorts: In same colours as above. Washable, elastic waist. 10-18.
Sale, each 2.99

Budget Store, Dept. 941



Women's Tank Tops

906 Two-way stretch terry in sizes S.M.L. Washable tank tops have round neckline, sleeveless. Colours of yellow, blue, pink and green. Buy several for summer at these low prices. **Sale, each 3.99**

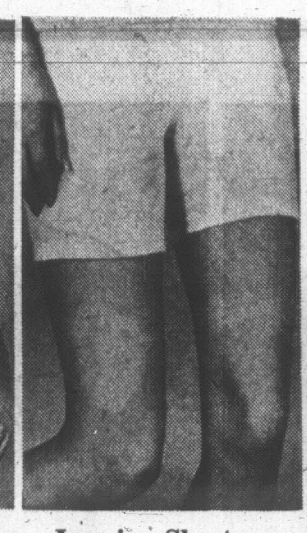
Budget Store, Dept. 941



Women's T-Shirts

907 During this great sale stock up on short-sleeve, sleeveless T-shirts with V-neck, round or scoop-neck styles. T-shirts come in assorted colours in sizes small, medium and large **Sale, each 3.79**

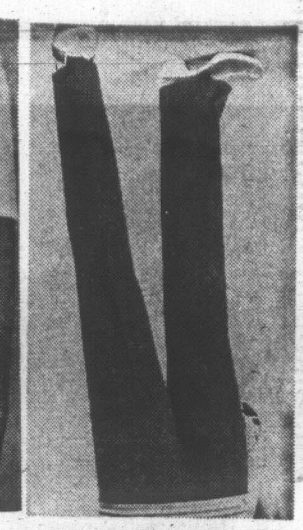
Budget Store, Dept. 941



Jamaica Shorts

908 These washable Jamaica shorts have an elasticized waist and come in colours of yellow, blue, pink and green. Two-way stretch terry material. Sizes 10 to 18. **Sale, each 3.99**

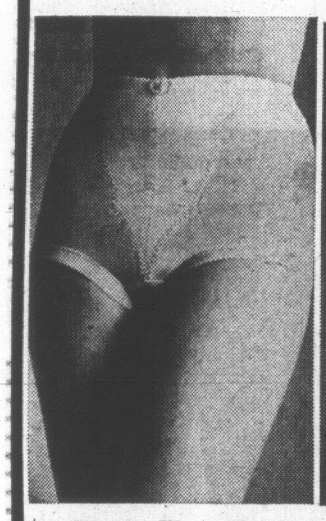
Budget Store, Dept. 941



Crimp Knit Pants

909 Stovepipe style with elasticized waist feature. Size range 10 to 18, in navy, lilac, pink, yellow and aqua. Buy a colour variety for your casual summer wardrobe. **Sale, each 7.99**

Budget Store, Dept. 941



Panty Hose Partner

910 Keeps panty hose in place thanks to the inner rubberized cuff around the leg edge. Self-reinforced front panel over-stitched in blue. White in S.M.L.XL. to fit waists 25 to 32". **Sale, each 2.79**

Budget Store, Dept. 901



Stretch Nylons

911 One size fits sizes 9 to 11. Stretch with instant shape retention built in. **Reg. .69 or 3 pairs 2.00.**
Sale, 3 pairs 1.39

912 Seamless Mesh Nylons: Sizes 9 to 11.
Sale, 3 pairs .99 or 6 pairs 1.89

Budget Store, Dept. 901



Braemore Socks

913 Reg. pair .79. Stretch nylon knee socks in sizes 9-11, 8-9½. Colours.
Sale, pair .59 or 3 pairs 1.69.

914 Crew Sport Socks: Orlon/nylon blend. One size fits 9-11. **Sale, pair .69 or 3 pairs 1.99.**

Budget Store, Dept. 901



Coat 'n Gown Set

915 A pretty shift gown and matching coat that buttons down the front. Easy-care cotton. Stays cool and fresh on the hottest days. Sizes S.M.L.XL., in pink and blue floral print.
Sale, set 4.49

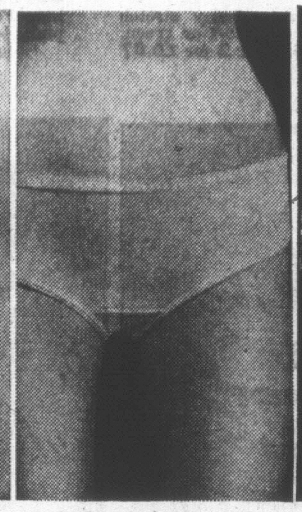
Budget Store, Dept. 901



Shortie Duster

916 Reg. 5.99. Handy round-the-home duster in bright florals of blue, pink, gold on rayon sateen. Short sleeves and patch pockets. Yoke neckline, button front. Sizes S.M.L.XL.
Sale, each 4.99

Budget Store, Dept. 901

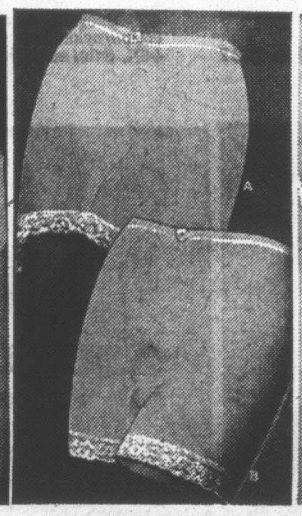


3 Styles of Briefs

917 Reg. .79. Tailored. Flat-banded leg or elastic leg. Nylon tricot in S.M.L.
Sale, each .69 or 3 for 1.99.

918 Bikini Briefs: Nylon tricot with flat elastic at waist. S.M.L.
Sale, each .69 or 3 for 1.89

Budget Store, Dept. 901

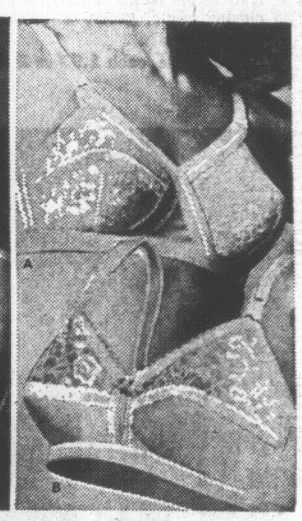


2 Girdle Styles

919 Nylon and Lycra tricot. S.M.L.XL. Fits 25 to 32" waist. **Sale, each 2.79**

920 Dress Sheer Panty Hose. Reg. 1.39. Four popular sizes S.M.L.XL. Reinforced toe and panty-section.
Sale, each .89 or 3 for 2.59

Budget Store, Dept. 901

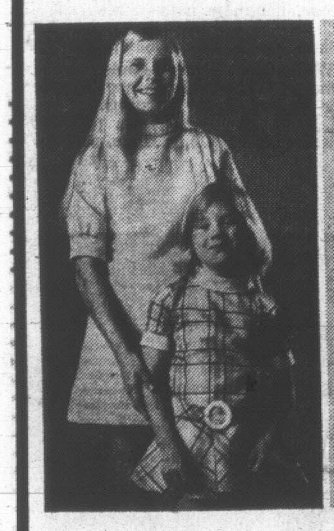


Popular Bras

921 Cotton Criss-Cross styling gives firm support. B34-38, C34-42. **Sale, each 1.29 or 2 for 2.49.**

922 Contoured Criss-Cross Bra, fibre-filled, nylon lace. A32-36, B32-38. **Sale, each 1.59 or 2 for 2.99.**

Budget Store, Dept. 901



Perma Press Dresses

923 Reg. 5.95 to 6.95. Fortrel polyester and combed cotton blend for permanent press, Scotchgard treated, washable, no ironing required. 4 styles, ¾ or short sleeves. 4-6x and 7-12.
Sale, each 4.49 to 5.49

Budget Store, Dept. 910



Girls' "Stove Pipes"

924 Reg. 4.95. Girls' pants have zipper side closing, belt loops with tie belt. These cotton pants are washable. In stripes and bright American prints. Sizes 7 to 14. **Sale, each 3.99**

Budget Store, Dept. 910



Girls' Culottes

925 Reg. 2.95. Washable heavy cotton culottes have banded waist and back zipper. Choose from three styles in blue, yellow and red. Size range 7 to 14.
Sale, each 2.49

Budget Store, Dept. 910



Boys' T-Shirts

926 Reg. 1.79. Perma-press Nubbly cotton with mock turtleneck and short sleeves. 4-6x. Colours ivory, pimento, green. **Sale, 2 for 2.79**

927 Knickerbocker Shorts: Reg. 1.99. Cotton twill, fly front, boxer waist. 4-6x. Colours brown, navy, green. **Sale, each 1.59 or 2 for 3.09.**

Budget Store, Dept. 910



2 Styles of Dress Shoes, Wide Width

928 Dress Pumps: Topped with a window frame and smooth little bow on the vamp. In smoothest bone leather or dressy black patent. C and E width.

Slip-On Pump: Has soft-tee cushioned insole for hours and hours of comfortable wear. In gold or rust leather with a non-skid ripple sole. B or D width. **Sale, pr. 6.99**

Budget Store, Dept. 937



4 Men's Braemore Style Shoes at One Price

929 D 3-Eyelet Tie Vamp: Composition soles and rubber heels. Black, Brown. Stitched skin. D width only.

E 5-Eyelet Blucher Oxford: Leather uppers and soles. Rubber heels. Black only. E and EEE width.

F Twin Side Gore Slip-On: Stitch moccasin Vamp. Composition rubber soles, rubber heels. Black, brown. D width.

3-Eyelet Blucher Oxford: Leather uppers and soles. Rubber heels. Black, brown. E and EEE widths. (Not illustrated) **Sale, pair 10.99**

Budget Store, Dept. 937



Girls' Co-Ordinates

930 Reg. 1.95 to 2.49. Choose short shorts, Jamaica shorts or tank tops in solid shades and stripes of stretch terry. Yellow, turquoise, red. **Sale, each 4-6x 1.69**
Sale, each 8-14 1.99

Budget Store, Dept. 910



Girls' Vinyl Jackets

931 Reg. 4.95. Vinyl suede jacket is fully rayon lined. Styled with tailored collar and two pockets. In brown, antelope. To clean just wipe with soap and water. Sizes 7 to 14. **Sale, each 3.99**

Budget Store, Dept. 910



Boys' Club Jacket

932 Reg. 4.99. Pop-o-lin jacket is water repellent due to a blend of acetate and combed cotton. Styled with pointed collar, zip front. Sizes 4, 5, 6, 6x **Sale, each 3.99**

Budget Store, Dept. 910



Sheets, Pillow Cases

933 Reg. 2.49 to 4.99. Single flat 72x90", **Sale, each 3.59;** Double Flat, 81x96", **Sale ea. 4.29;** Single Fitted, 39x75", **Sale, ea. 3.59;** Double Fitted, 54x75", **Sale, ea. 4.29;** Cases, 42x33", **Sale, pair 1.99.**

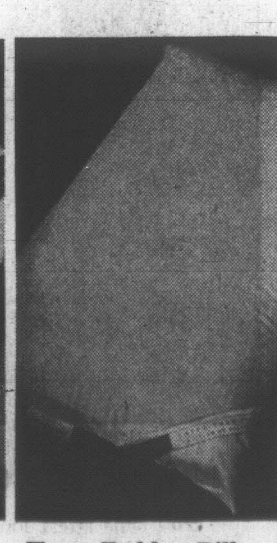
Budget Store, Dept. 936



Flannelette Sheets

934 Soft, warm cotton flannelette sheets, machine wash and dry. Fitted. Elastic corners and ends.
Twin, Reg. 3.99.
Sale, each 2.49
Double, Reg. 4.89.
Sale, each 3.49

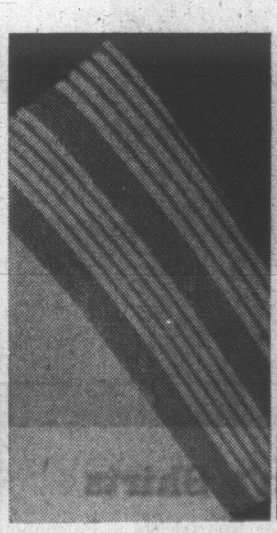
Budget Store, Dept. 936



Foam Rubber Pillow

935 Reg. 4.98. For a great night's sleep. Non-allergenic Ventifoam foam rubber, constructed with no seams. Complete with a Sanforized cover for added protection. **Sale, each 3.99**

Budget Store, Dept. 936



Flannelette Sheets

936 Stock up and save on sheets during this big sale. These soft, warm flannelette sheets are machine washable and dryable. Size 80 inches by 100 inches. **Sale, each 3.39**

Budget Store, Dept. 933



Cotton Bath Mat Set

937 Reg. 4.98. Add new colour and beauty to your bathroom with these machine washable cotton bath sets. Lid is elasticized, mat has skid resistant back, 20 by 33 inches. Solid shades. **Sale, each 3.49**

Budget Store, Dept. 933

Thriftwise Bargains Await You Now
Outfit the Whole Family—You Save



Men's Sports Coats

938 Reg. 35.00. Single-breasted lightweight coat styled with 2-button front. Fashioned from wrinkle-shy blend of polyester/viscose. Shades of whiskey, blue, grey and green. In checks, stripes. Short, regular and talls, 36-46.
Sale, each **24.99**

Budget Store, Dept. 928



Men's Dress Slacks

939 Re. 11.98. Dacron/Avril blend in a hopsack weave. Two styles to choose from: regular belt loop or self-supporting model. Blue, brown or loden. Young men's 28 to 36, Regular 30 to 42. Sale, pair **8.99**

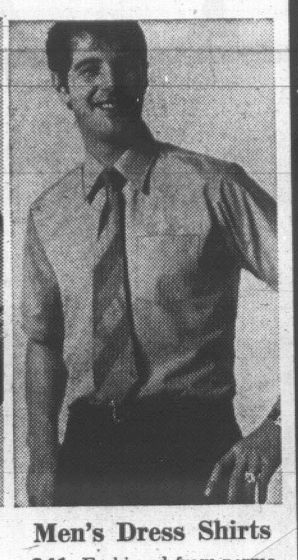
Budget Store, Dept. 928



Men's Dress Shirts

940 Spring's newest, deep-tone shades. Shirts are in care-free permanent press for easy care. All are long sleeved with convertible cuffs and long-pointed collars. Colours of gold, green, blue and brown. Sizes 14½ to 16½.
Sale, each **3.59**
or **2** for **6.99**

Budget Store, Dept. 928



Men's Dress Shirts

941 Fashioned from permanent press polyester/cotton. Styled with hemmed short sleeves, contour-cut body, regular perma-stay collar. Colours of white, mint, blue, gold. Sizes 14½ to 17.
Sale, each **2.69**
or **2** for **4.69**

Budget Store, Dept. 928



Rawhide Jackets

942 Save 6.00 — Reg. 39.99. Men's western fringed styled jacket features button front and full satin lining. Split leather material in tan only. Sizes 35 to 46.
Sale, each **33.99**

Budget Store, Dept. 928



Men's Casual Slacks

943 Save 4.91 on 2 pairs. Reg. 8.95 ea. Hard-wearing permanent press slacks with Scotchgard warranty. Slight taper with plain bottoms. Sizes 30 to 44. Legs 29-30½, 32. Beige, dark olive or pewter. Sale, pair **6.69**
or **2** for **12.99**

Budget Store, Dept. 928



Stylish Sportshirts

944 Sanforized, permanent press, machine washable polyester/polynosic broadcloth sport shirts. Styled with contour-cut body, breast pocket in blue, green, gold, tan. S.M.L.XL.
Sale, each **2.69**
or **2** for **4.99**

Budget Store, Dept. 928



Men's Knit Shirts

945 Terry cloth shirts styled with rib-knit neckband, waistband and short-sleeve cuffs. Has contrasting strip on neckband and cuffs. Size range small, medium and large. Green, gold, white, blue. Sale, each **2.99**
or **2** for **5.49**

Budget Store, Dept. 928



Men's Underwear

946 Reg. 3 for 3.69. Combed cotton T-shirts. S.M.L.XL. **Sale, 3 for 2.89. Cotton Boxer Shorts.** Machine washable, elastic waist. S.M.L.XL. **Sale, 3 for 2.89. Reg. 3 for 2.95.** Combed cotton tops and brevets. Brevets S.M.L.XL. Jerseys S.M.L.XL. **Sale, 3 for 2.29.**

Budget Store, Dept. 928



Men's Pyjamas

947 Cotton broadcloth, machine washable. Sizes A to E. **Sale, pair 2.99 or 2 for 5.79. Men's Ankle Socks. Reg. pr. 1.50.** Blended wool/nylon. Sizes 10 to 12. **Sale, pair .99 or 3 pairs 2.89.**

Budget Store, Dept. 928



Work Pant, Shirt

948 Reg. 7.95. Men's permanent press hard-wearing pants with belt loops, cuffs, 30 to 42. Olivewood, spruce green.
Sale, each **5.99**

949 Reg. 6.95. Hard-wearing perma-press work shirts with flap pockets. Sizes 14½ to 18. Spruce green, tan.
Sale, each **4.99**

Budget Store, Dept. 928



Boys' Clothing

950. Half Boxer Styled Jeans. Reg. 3.99. Sanforized cotton denim in sizes 7, 8, 10, 12. Sale, pair **3.19**

951 Braemore Brevets, Jerseys. Reg. 3 for 1.99. Combed cotton, machine washable. Sizes S. (8-10), M. (12-14), L. (16-18).
Sale, **3** for **1.69**

Budget Store, Dept. 928



Boys' Jackets

952 Reg. 5.99. Braemore jacket of Fortrel/cotton. Wash-and-wear wrinkle-shedding fabric. Styled with a cotton-knit collar, cuffs, partial waistband. Navy, green or dark brown. Lined. Sizes 8 to 16. Sale, each **4.99**

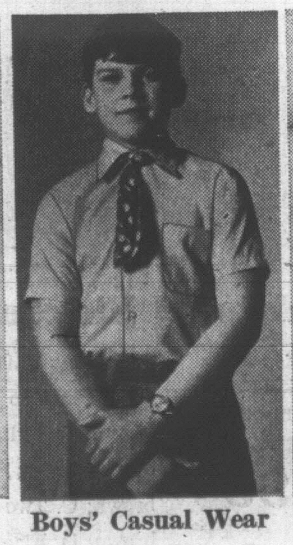
Budget Store, Dept. 928



Boys' Tunic Jacket

953 The new, popular "wet look" nylon jacket. Styled with self collar and cuffs, full zipper closure, 2 patch pockets, elastic back waist. S. (8-10), M. (12-16), L. (16-18). Green, navy or gold.
Sale, each **3.79**

Budget Store, Dept. 928



Boys' Casual Wear

954 Apache Shirts: Reg. 3.69. Permanent press polyester/cotton with long-pointed collar. Lime, gold or aqua. 8-18. Sale, each **2.89**

955 Combed Cotton Shirts. Reg. 2.99. Permanent press treated knit shirts with mock turtleneck. Sizes 8-16.
Sale, each **2.39**

Budget Store, Dept. 928



Boys' Summer Wear

956 Flared, Casual Jeans: Reg. 4.99. Sanforized cotton twill or navy denim. Styled with belt loops. 8-18. Assorted stripes or navy denim.
Sale, pair **4.29**

957 Slim Styled Jeans. Reg. 4.99. Choice Sanforized cotton twill or denim. Styled with belt loops, 8-18. Sale, **3.99**

Budget Store, Dept. 928

Fashion Fabrics to Sew For Easy Summer Living

45" Printed Cotton Petit Point Pique

75 The texture of pique paired with the look of petit point, so beautifully printed you'd think you were looking at woven designs. Make into pant suits, skimmers, co-ordinates for a wash 'n' wear Summer. Florals and novelties, predominantly: Red, yellow, bright green, rose, tangerine, turquoise, black, brown, royal mauve.
Sale, yard **1.39**

Perma Press Prints

76 45" sportswear cotton duck in "patches" and other new '70s designs. Great for travel and casual outfits. Prints are outstanding. A hand-washable easy-care fabric. Sale, yard **2.29**

44" Polyester Prints

77 Machine-washable twill screen-printed in florals, paisleys, geometrics. Pale shades with beige, blues, pink, lilac, green, navy and black. High fashion tones for co-ordinated costumes.
Sale, yard **2.99**

45" Printed Jacquard

78 Perma press cotton hand-screened in season's latest designs. Yellow, red, royal, brown, green, toast, black, orange, turquoise predominate. Easy-care and hand-washable.
Sale, yard **3.29**

45" Printed Pique

79 Crease-resistant, easy-care cotton in hand-screened florals, geometrics, modern: Brown, blue, green, turquoise, royal, yellow and red predominate. Washable, little ironing.
Sale, yard **2.69**

45" "Beehive" Prints

80 Breezy, washable, Fortrel-and-cotton to see you through a long, hot Summer. In new open weave designs, the colour combinations up-beat and ready to rival a garden in full bloom.
Sale, yard **1.99**

Fortrel Cable Weave

81 45" machine-washable, wrinkle and shrink-resistant novelty fabrics for everything from pant suits to tunics. White, medium green, brown, red and navy in the textured group.
Sale, yard **2.59**

45" Cotton Sheers

82 Satin-stripe voile for blouses, dresses, children's wear. White, light blue, yellow, aqua, pink, lilac, green, beige, salmon and navy, in the easy-care, washable selection.
Sale, yard **2.29**

Flocked Leno Sheer

83 Perma Press Dacron/cotton with leno stripe, clipped flock. Aqua, yellow, sherbet, Nile green, lilac, turquoise, white—all with white flock; also white with red flock.
Sale, yard **1.69**

Print 'n' Plain Wahoo

84 45" Permanent Press cotton canvas florals, novelties, stripes, dots, moderns . . . to mix 'n' match with plains of white, yellow, red, sage green, bright, blue, rose, tangerine. Both at the same low price. Sale, yard **1.69**

45" Printed Sheer

85 Light-weight blend of polyester nylon and cotton in wide design variety. Blues, pink, lilac, red, aqua, yellow, green, beige, black and navy predominate. Washable.
Sale, yard **1.39**

Perma Press Lining

86 45" Fortrel and cotton, finely woven, in plain shades of white, light blue, pink, Nile green, bone, rose and violet. Cool choice for summer. Suitable for dresses, suits, ensembles.
Sale, yard **1.29**

Print 'n' Plain Poplin

87 45" Sanforized, crease-resistant cotton. Florals, checks and moderns. Co-ordinating plains: rose, blue, mauve, apple green, turquoise, red, coral and navy.
Sale, yard **1.29**

45" Easy-Care Sheer

88 Polyester nylon cotton, completely easy-care blend for see-through dresses, blouses, lingerie. Off white, pink, aqua, yellow, green, lilac. Versatile in wear. Sale, yard **1.19**

45" Broadcloth Blend

89 Polyester/cotton, Sanforized, mercerized and easy-care. White, medium and light pink, aqua, mauve, coral, light blue, yellow, Wedgwood, mint, turquoise, gold, royal and red.
Reg. 1.50. Sale, yard **1.29**

36" Fine Broadcloth

90 Combed cotton in champagne, flamingo, white, light pink, medium pink, light blue, medium blue, aqua, maroon, tropical blue, yellow, gold, mauve, ecru, melon, red, coral, light green, moss, paddy, navy, black. Sale, yard **69c**

36" Playtime Denim

91 Sanforized cotton, Retento finish. Mix-match stripes, plaids, plains. Faded blue, pink, orange, yellow, bright green, mid blue, hot pink and red. An easy-care farbric from New York.
Sale, yard **1.09**

Fashion Fabrics, Dept. 233

Thriftily Priced Sundries for Savings. Stock-up Now



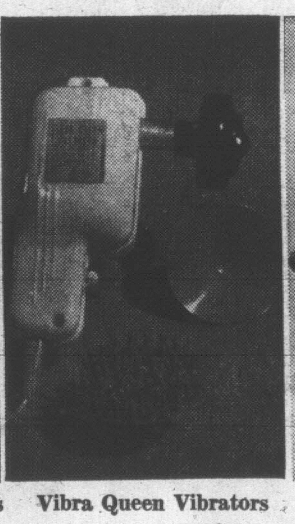
48's, Sanitary Napkins

92 Lady Fair's soft, absorbent quality in economical boxes of 48 napkins. Contoured for comfort, constructed for non-chafe and Sanitized to check odour-causing bacteria. Stock-up savings.
Sale, box **1.29**



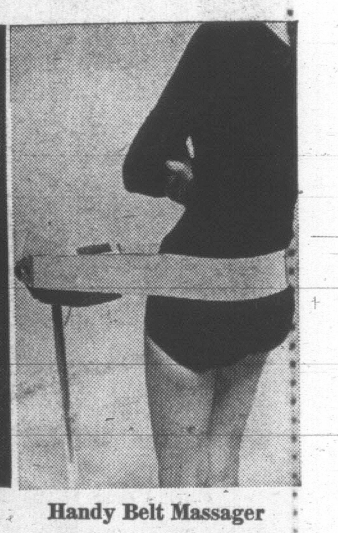
Marigold Rubber Gloves

93 Firm, textured, moulded rubber, lined to slip on and off easily. Gives protection for your hands when doing messy household chores or using strong detergents or bleaches. S.M.L.XL. Reg. 1.19 pair.
Sale, **2** pairs **1.59**



Vibra Queen Vibrators

94 Equipped with three applicators—for skin, scalp or muscle massage. Works on 115 volts, 60 cycle. Complete with 8-ft. attached cord ready to ease tired muscles, help circulation.
Sale, each **7.79**



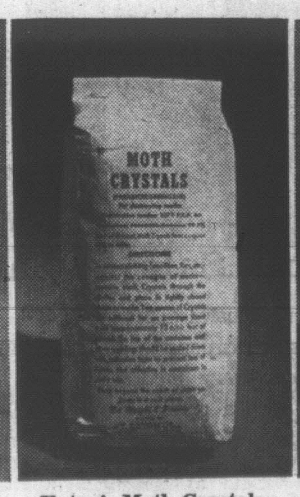
Handy Belt Massager

95 By Charlescraft. Helps ease muscle aches and relieve tension. Can also be a circulation stimulator. Use for hip, shoulder, neck, thigh, calf, back or arm massage as needed.
Sale, each **55.59**



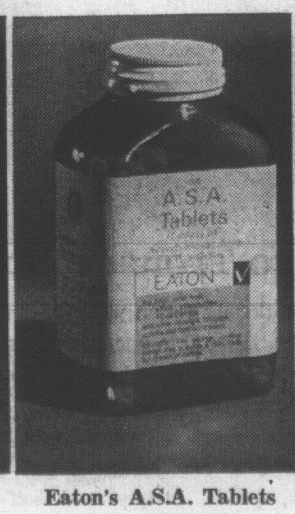
Electric Hair Curler

96 A useful beauty aid that adapts to all kinds of hair styles, makes it easy for you to keep up to the newest trends in hair-dos. Quick and easy to use for flattering results.
Sale, each **8.79**



Eaton's Moth Crystals

97 Time to store away winter wear and keep it safe. These crystals contain paradichlorbenzene to help keep moths and their larvae out of clothing and upholstered furniture, rugs. 2-lb. bag.
Sale, **2** for **1.59**



Eaton's A.S.A. Tablets

98 Tablet contains 5 grains acetylsalicylic acid. A fast-acting remedy for head, rheumatic and muscular aches and pain. Family-size bottle of 500 tablets to keep handy. Sale, each **89c**

99 Willow Soap Tablets—In 3-oz. toilet size. Individually wrapped.
Sale, **12** tablets **1.19**

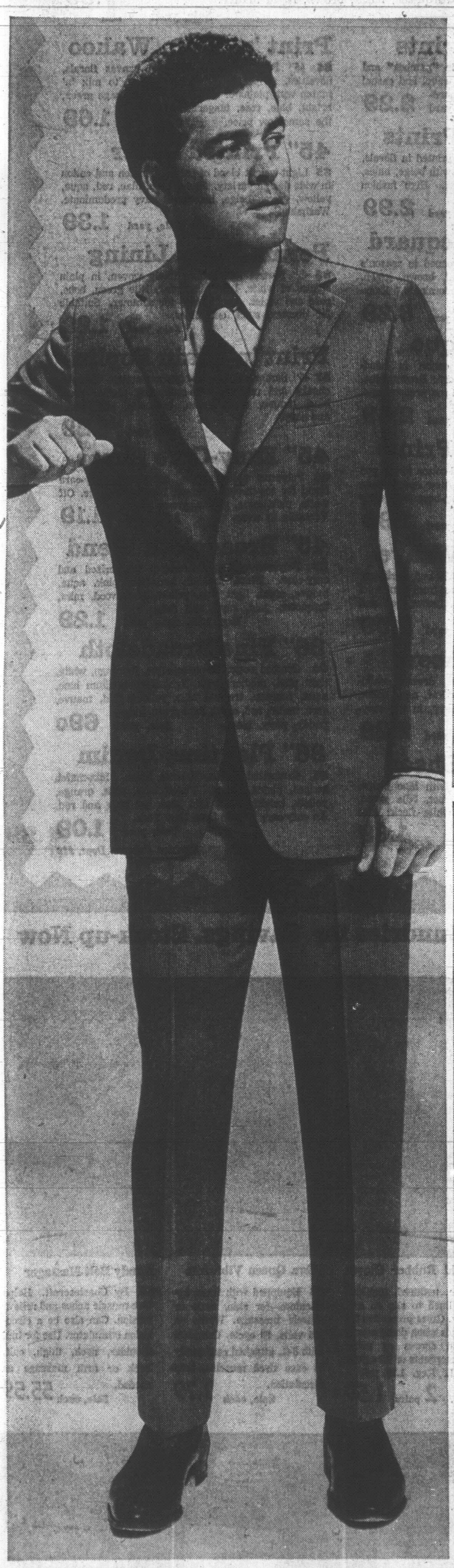


Boxed Facial Tissues

100 Lady Fair quality. Two-ply snowy white tissues in jumbo sized 500 double-sheet box. Each, approx. 7"x8". Buy supply to fill nursery, kitchen and general family needs.
Sale, **2** boxes **1.39**

101 Eaton's Moist Towelettes—Handy for removing make-up anytime. Packages of 24. Reg. 98c.
Sale, each **69c**

EATON'S Trans Canada Super 70 Sale

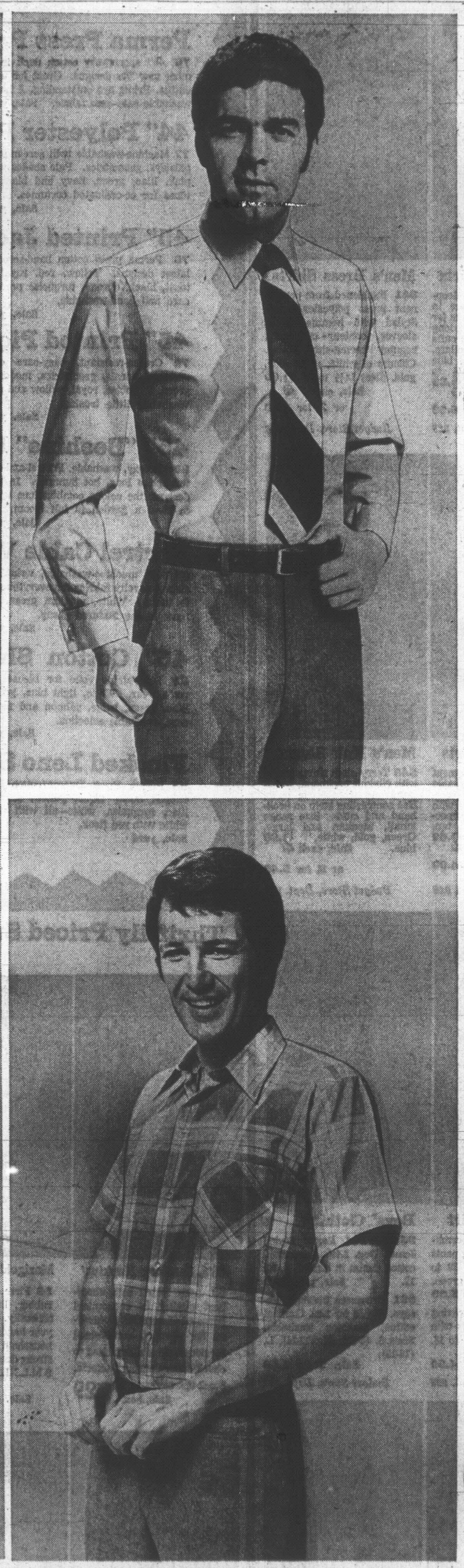


Birkdale Two-Trouser Suit Sale

105 Reg. 125.00. Exceptional fashion value on an exclusive collection of wool worsted suits, tailored to our exacting specifications by a top Canadian maker. Classic, shaped and contemporary models in two-button, single- or double-breasted stylings with a choice of deep side or centre vents. Note the expert detailing, the Ban-Rol waistband and hygienic Sanitized lining. Select from the Spring '70 collection of checks, plaids, stripes and self-weaves in new shadings of blue, grey, brown, bronze or olive green. Available in sizes 37 to 46 regular, 36 to 42 short, 38 to 46 tall. Make Spring your season to save on a go-anywhere suit.

Sale, 2-trouser suit **94.99**

Men's Clothing, Dept. 229



Sale Of Wrinkle-Shrugging Shirts

106 Reg. 7.00—Impressive savings on luxurious Birkdale long-sleeve business shirts that never need ironing. Stay fresh, crisp looking all day. Soft, medium point collar styling, French cuffs. In green, blue, gold or white. Sizes 14½-17.

Sale, each **5.19** or **3 for 14.99**

107 Short Sleeve Sport Shirt—Permanent press, pack'n go leisure shirts tailored in a crisp, wrinkle-shrugging blend of Dacron and cotton. Never needs ironing. Contoured body shirt with regular collar in blue, green or gold solids, or blue, green, gold, brown overchecks. 14-17½.

Sale, each **3.99**

Men's Furnishings, Dept. 228



Birkdale Quality, 6.00 To Boot

108 Reg. 27.00—Shoes that at regular price you would be proud to own, come to you at 6.00 savings. Here are just some of the handsome styles now available at one low price: A. Six-eyelet black calf balmoral; B. 5-inch double gore Chelsea boot in smooth black and brown; C. Two-eyelet fine grain skin stitched moccasin in black and brown; D. Elastic top fine grain skin stitch moccasin slip-on in black and brown; E. Long wing fine grain double sole brogues in brown; or Double sole plain toe water bison blucher in black and brown. Many more to choose from, sizes 7 to 12.

Sale, pair **21.00**

Men's Shoes, Dept. 237

Value-Packed Image Builders For Men Striving to Shape Their Future



All-Weather Coats

109 Reg. 29.95—Save 5.96. Versatile rainwear tailored expressly for us by a top Canadian maker. Birkdale permanent press raincoats, skilfully fashioned in a rich blend of Fortrel and cotton. Never need ironing. Protected by Scotchgard rain and stain repeller. Set-in sleeve styling with button-through front and roomy slash pockets. Choose from olive, green, navy or beige. Sizes 36-46 regular, 36-42 short, 38-46 tall.

Sale, each 23.99

Men's Clothing, Dept. 229



Reversible Jackets

110 Reg. 19.95. De luxe acetate/cotton water repellent jacket is 29" long, fully reversible when you change your mind. Cadet collar has knit trim. In cement/black, mint/green, banana/brown, tan/brown. In sizes 36 to 46.

Sale, each 15.89

110a Birkdale "Trilobal" Dacron/Avril Slacks—Reg. 12.95. Permanent press so you just pop them into the washer. Made of the new three-sided polyester for lustre in the colours. Choose from Carlo straight leg model or Colt regular leg model, both in blue, brown, jade, whiskey, lime.

Sale, pair 9.99



Men's Sport Jackets

111 Reg. 45.00. When it comes to cool self assurance nothing compares to the styling in these Birkdale all wool English tweed sports jackets. In an assortment of subtle patterns. Soft grey, bronze, olive, blue, green. 37-46 regular, 36-42 short, 38-46 tall.

Sale, each 37.99

111a Birkdale Immacula All-Wool Flannel Slacks—Reg. 22.95. Slacks to co-ordinate with blazer or jacket, permanent press to retain their first wear look. In charcoal, light grey, bottle green, marled brown, light heather. 30-46 full cut, 28-38 slim.

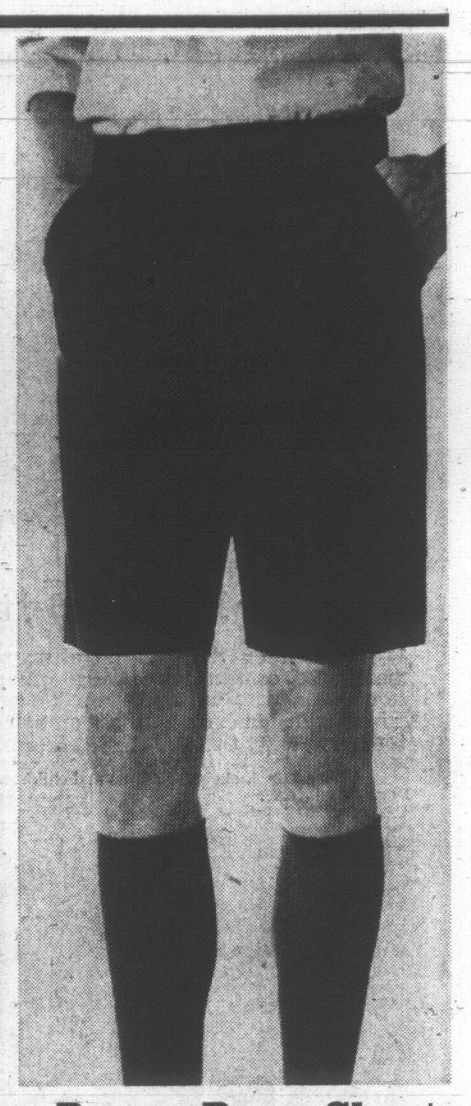
Sale, pair 15.89



Perma-Press Slacks

112 Ord. 8.98. Excellent value in casual slacks: the Terylene and cotton gabardine permanent press with a soil release finish and nylon zipper. This pant is approved by Eaton's Research Bureau. In 3 models: full cut 32-44, dark olive, whiskey, charcoal: Ivy trim cut 30-42, dark olive whiskey, blue, beige; and self supporter style (adjustable inside tab) 28-38, dark olive, whiskey, black.

Sale, pair 5.99

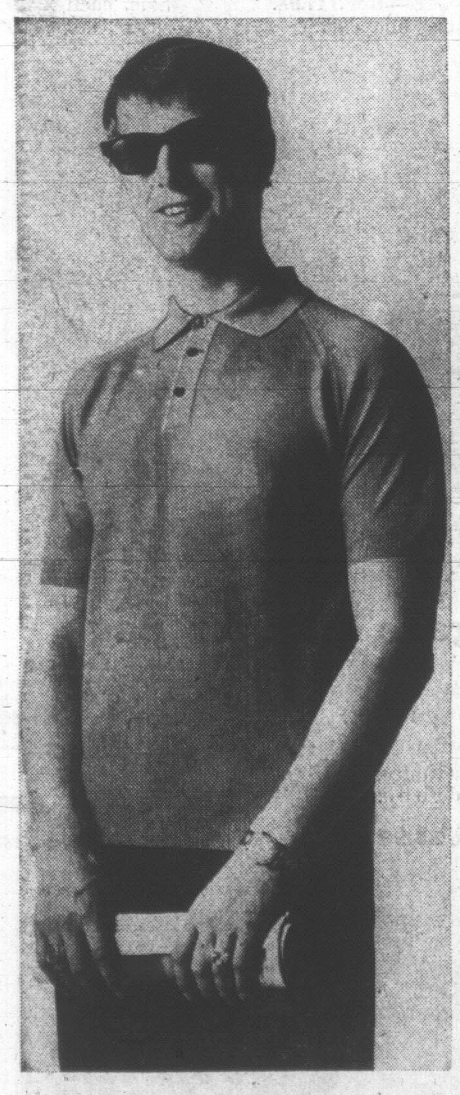


Perma-Press Shorts

113 Ord. 5.98. It's time to hit the fairways and catch a bit of sunshine. What better way than in these smartly styled Terylene and cotton shorts, all in self supporter style with adjustable inside tabs. They're crease resistant too. In even sizes 30 to 40: olive, whiskey or beige. Match with slacks (left) for a complete casual wear outfit to save money while you look your best.

Sale, pair 4.99

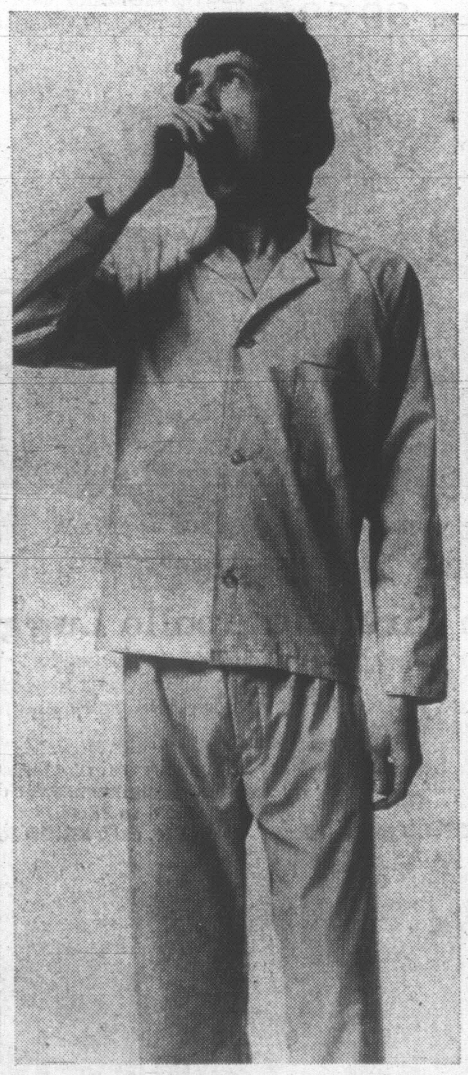
Men's Clothing, Dept. 229



Men's Knit Shirts

114 Ord. 9.95. Head for the sunshine . . . get ready for travel in short sleeve Ban-Lon knit shirts. Two popular fully fashioned styles by a top maker, both with easy care qualities. Classic 3-button plaquet or mock turtle with easy action raglan shoulders. Note contrasting trim on neckband. In rich olive green, honey, tan or corn. Sizes small (34-36), medium (38-40), large 42-44), extra large 46.

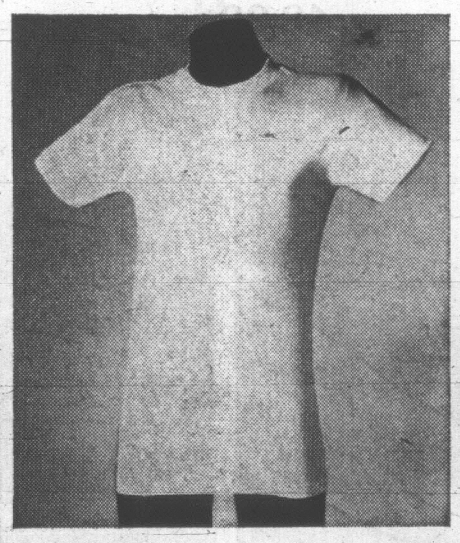
Sale, each 5.99

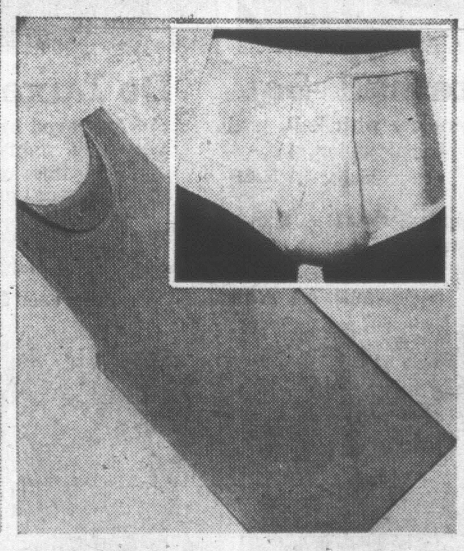


Broadcloth Pyjamas

115 Ord. 10.00. Special clearance from a Canadian manufacturer makes it possible to bring you these values. Classic sleepwear, generously cut, in a silky, wrinkle stopping blend of Dacron and cotton. Never needs ironing. Easy action raglan sleeve jacket styling. Trousers feature elastic back waist, 2-button front adjustment, and button fly. In stripes and fancies: A (32-34), B (36-38), C (40-42), D (44-46), E (48-50).

Sale, pair 5.99





BirkdaleUnderwear

116 Reg. 2.00. Crew neck T-shirts of soft, resilent Fortrel and combed cotton. White only. S.M.L. XL.

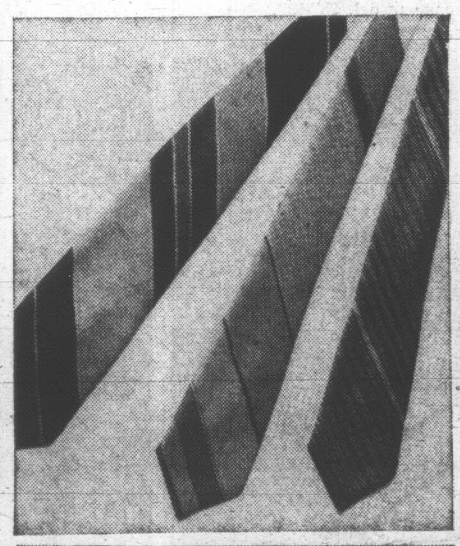
Sale, each 1.59 or 2 for 2.99

116a Broadcloth Boxer Shorts. Of Fortrel/cotton with no-belt waistband. In brown, gold, fern. S.M.L.XL.

Sale, each 1.99 or 2 for 3.69

116b Jerseys and Briefs—Reg. 1.50. Smooth blend of wrinkle shy Fortrel and combed cotton. White only. S.M.L. XL.

Sale, each 1.19 or 3 for 3.29





Neckwear and Hose

117 The season's newest neckwear, designed in the boldest shapes and styles. Choose from a wide range of stripes, plains and patterns.

Sale, each 1.99

117a Birkdale Nylon Stretchy Dress Hose. Choose from two popular lengths, comfort fashioned in a smooth rib of nylon. Gold, navy, avocado, jade, grass, light olive, tobacco or black. One size fits 10 to 12.

Ankle length. **Reg. 1.50.**
Sale, pair 1.19 or 3 for 3.39

Mid length. **Reg. 2.00.**
Sale, pair 1.39 or 3 for 3.99

Men's Furnishings, Dept. 228



Remington Shavers

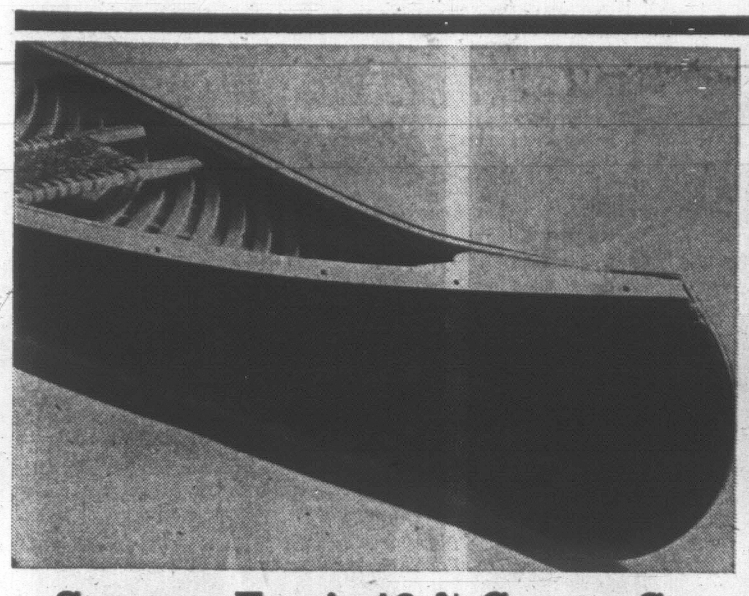
118 Father's Day is not far away, here is a perfect gift to update his shaving habits. Men's Remington Rollectric with six diamond-honed cutters gives a smoother, closer shave with precision sharpness. In beautiful presentation case with cleaning brush and cord, you just wrap with a bow. Take advantage of these Trans Canada Savings to buy the gift ahead of time, if you can keep it from him that long. Model 657.

Sale, each 15.99

Shaver's, Dept. 215

Selling Monday, April 13, to Saturday, April 18

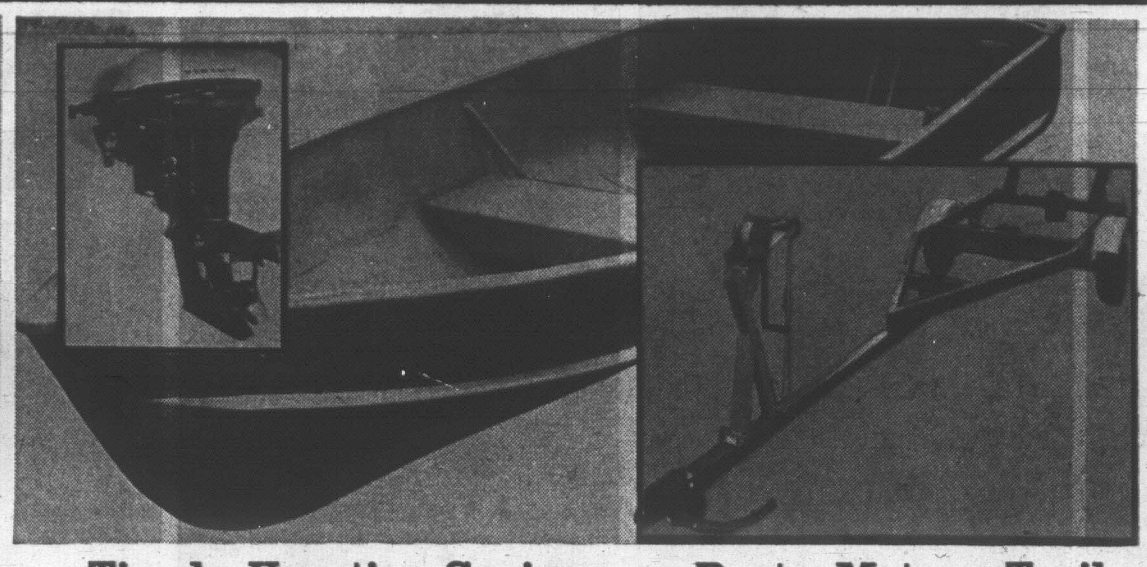
EATON'S Trans Canada Super 70 Sale



Summer Fun in 16-ft. Canvas Canoe

119 Based on the skilled craftsmanship of the Huron Indians, these canoes combine tested design with modern materials. Frames are from select, long-lasting cedar. Cover is tough, weather-resisting canvas-coated in extra-hard polyurethane. Depth 12", beam 36", weight 65 lbs. In red or green. **Sale, each 169.00**

Viking Life Jackets for adults and children.
Reg. 4.50 to 6.50. **Sale, each 3.49 to 4.99**

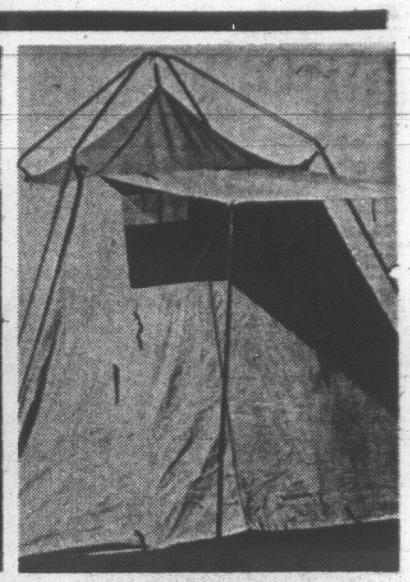


Timely Vacation Savings on Boats, Motors, Trailers

120 **11 ft. 6 in. Aluminum Cartop Boat—Reg. 229.00**—Lightweight, only 90 lbs. and will carry up to 510 lbs. Easy to manoeuvre, strong aluminum hull has foam floatation chambers built into seats. Reinforced transom height 15". With oarlocks, two stern handles. D.O.T. rated at 7½ h.p. Beam 52", depth 24". **Sale, each 199.00**

121 **Viking Precision engineered 6 h.p. motor, plus Aluminum Cartop Boat, and Viking 600 lb. boat trailer. Sale, complete unit 659.00**

Boat, Trailer — Delivery Extra



9'x9' Tent

122 **Reg. 56.98**—9'x9' pole free interior with seven foot centre, sleeps four. With sewn-in floor, storm flap, awning, rear window, roll-up storm flap. Includes poles, ropes, pegs. **Sale, each 44.99**



Gordie Howe Approved Bicycles

123 **Three Speed Roadster — Reg. 62.98** — Built for speed and easy riding. Quality Sturmey Archer gears, and front and rear caliper brakes. Men's carmine red, women's lime green. **Sale, each 57.99**

124 A bike for every member of the family. Boys' and men's, green; girls', women's, turquoise.
Sidewalk model, 22'-26". **Sale, each 45.99**
Junior model, 25"-29". **Sale, each 47.99**
Teenage model, 28"-32". **Sale, each 49.99**



Snappy Bikes for Boys and Girls

125 **"The Whip" Hirise Coaster Bike**—Combines all racy features into one electric green bike. Cantilevered frame, white-wall tires, banana seat, backrest plus much more. Leg 22-26". **Sale, ea. 42.99**

126 **Road King Sidewalk Bikes** — A convertible bike for boys or girls, finely balanced for durability. Electric green enamel with white trim, protective chain guard, coaster brake. 22-26". **Sale, each 39.99**



Golf Set, Bag, Cart, Complete 62.99

127 **Strokemaster 7 pce. Golf Set—Reg. 49.88**—Includes Nos. 1, 3 woods, 3, 5, 7, 9 irons plus putter. Shafts of tempered steel with lambskin grips plus other de luxe features. **Sale, set 42.99**

128 **Strokemaster Golf Cart—Reg. 17.98.** Complete set of clubs, bag and cart. **Sale, each 15.99**

129 **Atlantic Golf Bags—Reg. 7.98** — 9-club bag of easy care vinyl with woven cotton backing. **Sale, each 6.99**

Sale, set 62.99



Save on Fortrel Sleeping Bags

130 **De Luxe Sleeping Bag — Reg. 25.98**—35x80" Fortrel and foam insulated, full roll-up hood. **Sale, each 21.99**

131 **Triumph Sleeping Bag — Reg. 14.88** — Warm 3-lb. Fortrel filling, 35x76", full zipper. **Sale, each 12.49**

132 **Woodland Sleeping Bag — Reg. 10.98**—Royal blue poplin cover, flannel lining, 35x76", 4 lb. Thermolene fill. **Sale, each 9.99**

133 **Lounge Cot — Reg. 9.98** — Adjusts to three positions, 24x72". Removeable 11 oz. blue or green duck cover. **Sale, each 6.99**



Basketball Set

134 Complete with ball, goal and net, official junior size. **Sale, set 5.49**

135 **Tennis Set — Reg. 8.98**—Complete with 5 ply nylon racket adjustable press, 3 balls. **Sale, set 7.49**



De Luxe Birkdale Apollo Luggage

136 Approved by Eaton's Research Bureau, this distinctively modern luggage is lightweight, takes maximum abuse. Features Sanitized matching interiors, recessed locks, moulded ABS panels and moisture and dust resistant closures.

Men's Shortrip, two or three suit. **Reg. 32.98 to 47.98.** **Sale, each 25.99 to 37.99**

Women's train case, vanity, weekend, pullman, wardrobe. **Reg. 27.98 to 43.98.** **Sale, each 21.99 to 34.99**



Flight Bags

137 **Reg. 31.98 — Save 6.99** — Lightweight expanded vinyl in sleek new uncluttered lines. Olive or black. **Sale, each 24.99**

138 **Sport Bag — Reg. 3.98** — To match flight bags. 18" of scuff resistant material. **Sale, each 6.99**

Sporting Goods, Dept. 261



7.18 Off Bulldog President Tires

139 4-ply Polyester cord tires, built low to reduce sidewall flexing. Guaranteed for 40 safe driving months.

Size	Blackwalls Reg.	Sale, each	Whitewalls Reg.	Sale, each
6.50-13	28.95	21.77	30.95	23.77
7.35-14	29.95	22.77	31.95	24.77
7.75-14	30.95	23.77	32.95	25.77
8.25-14	33.95	26.77	35.95	28.77
7.75-15	30.95	23.77	32.95	25.77
8.25-15	33.95	26.77	35.95	28.77
8.55-15	35.95	28.77	37.95	30.77

All prices include cost of installation.



Head Restraint

140 **Reg. 14.98** — 9-position head rest to minimize whiplash. Leatherette and chromium-plate construction, no clamps or screws needed. Black, red, blue. **Sale, each 8.89**

141 **Oval style car wash brush—Reg. 2.49.** **Sale, each 1.79**

Automotive Accessories, Dept. 263





Picture-Taking-Time Values on Cameras, Projectors

142 **Hanimex "La Ronde" 500 S-Projector**—35MM deluxe semi-automatic, 500 watt with straight and round trays. **Sale, each 55.89**

143 **Projector Table — Sale, each 17.89**

144 **Argus Electronic Instant Loading Camera Kits** — Solid state electronic shutter speed from 1/300th to 18 seconds. With colour film, flash cube and batteries. **Sale, each 32.89**

145 **Majestic Lenticular Screen** 40x40". **Sale, each 13.89**



146 **Bell and Howell 456Z Compatible Movie Projector** — Dual 8 projector for Super and Standard 8 film. **Sale, complete 119.89**

147 **Bell and Howell Super 8 Zoom Camera** — Automatic CDS electric eye, F1.9 zoom lens. Drop in load. **Sale, complete 69.89**

Cameras, Dept. 512

EATON'S

Trans Canada Super 70 Sale

Selling Monday, April 13, to Saturday, April 18



Tufted Propylon Twist

149 "Pacemaker"—broadloom that's beautiful to live with because it's exceptionally soil and abrasion-resistant, easy to clean, long-wearing, moth- and mildew-proof, non-allergenic and non-static. Approx.. 12-foot width in Indian Spice, Coppertone, Grecian Olive, Parisienne Green, Copper Green, Antique Gold, Laurel Green, Soft Gold, Turquoise, Nocturne Blue and Regimental Red. Just enough of a "shag" to please moderns. **Reg. 10.95.**

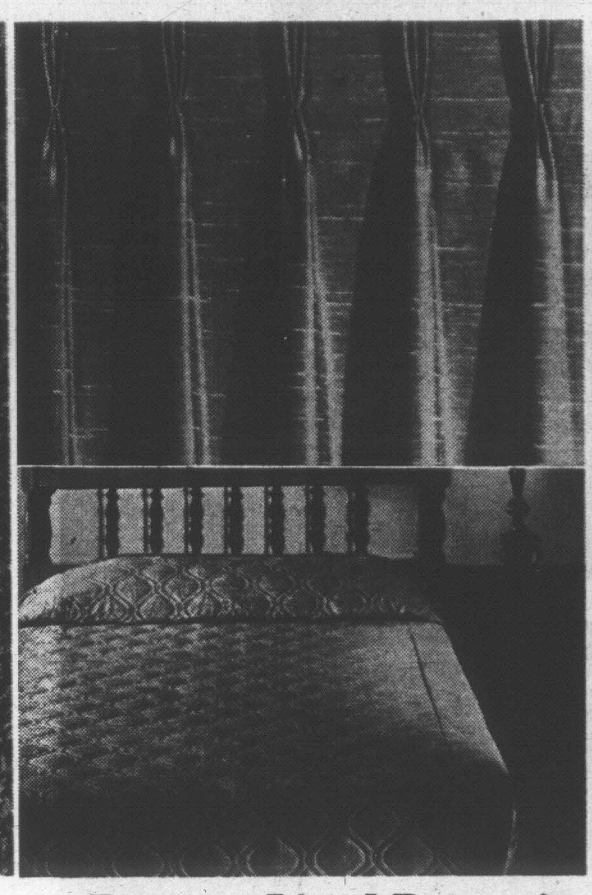
Sale, square yard 8.89



12-ft. Shag Broadloom

150 "Casual Touch" — at what must be about the lowest price for high fashion shag. Has every-which-way shag to give any room a "right now" look and nylon's texture retention and abrasion-resistance will keep it looking that way. In buoyant shades of Willow Green, Roman Gold, Frosted Lime, Avocado, Peacock, Emerald Isle, Raspberry, Straw, Merry Gold and Tangerine. Remember, the best re-decorating jobs start at the floor.

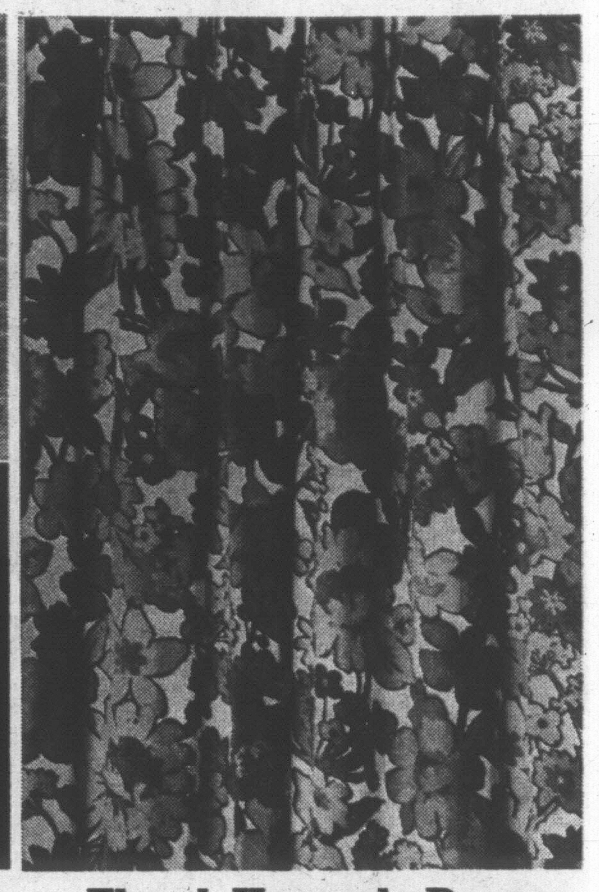
Reg. 9.95. **Sale, square yard 8.29**



Ramazy Lined Draperies

151 Solid shades of Avocado, Pumpkin or Bronze in rayon/viscose; full sateen linings. 84" length. **Reg. 24.95 to 74.95.**

One width	**Pair 22.99**	**Bedspreads,** throw-style, quilted. Matching shades. **Reg. 49.95 and 59.95.**	
1½ Widths	**Pair 35.99**	**Single size, each**	**39.99**
Two widths	**Pair 45.99**	**Double size, each**	**49.99**
Three Widths	**Pair 68.99**	**Matching Yardage,** 45" width. **Sale, yard**	**2.99**



Floral Hopsack Drapes

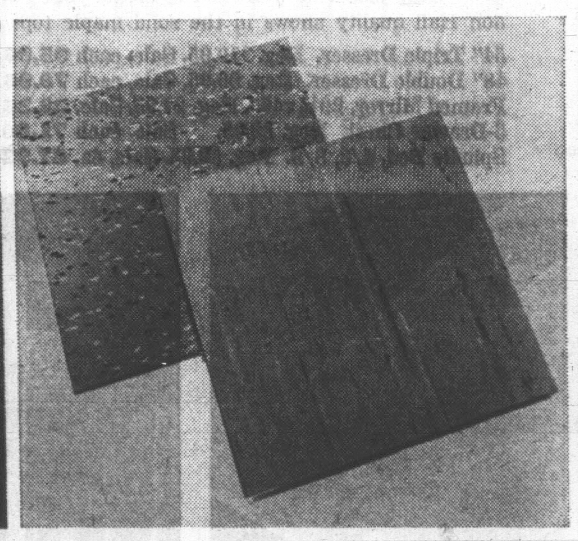
152 Predominating shades: Gold, Melon, Blue and Red. With pleated headings and hooks. **Reg. 9.95 to 21.95.**

1 W x 45". Sale, pair	**6.99**	**2 W x 54". Sale, pair**	**15.99**
1½ W x 45". Sale, pair	**10.99**	**Cafes: 4'x36". Sale, each**	**5.99**
2 W x 45". Sale, pair	**13.99**	**Valance: 85"x10". Sale, each**	**1.99**
1 W x 54". Sale, pair	**7.99**	**Yardage: 45" width. Sale, each**	**1.69**
1½ W x 54". Sale, pair	**12.99**		



Sculptured Nylon Carpet

153 "8 O'Clock"—because it's constructed of continuous filament nylon you'll have a broadloom that can take a heap of living. It's hardy, easy-care and can make a dramatic improvement to your home decor for a very small price. It's moth and mildew proof, crush resistant, spots and stains sponge away. Double jute backing. In Red, Burnt Orange, Roman Brass, Gold, Spice, Martini, Chinese Turquoise, Powder Gold, Villa Green, Olive and Moss. Approx. 12 ft. width. **Reg. 6.75. Sale, square yard 5.79**



12" Vinyl Asbestos Tile

154 Cushions any floor with textured beauty — and stands up to the heaviest traffic year after year. Choose from two patterns: Marble in beige, mint/green, white/nutmeg, avocado/green, gold/redwood, gold/white; Splatter in beige/ivory, gold/white, harvest, offwhite/marble. Tiles are 12 inches square and 1/16" thick. Figure your requirements and check your savings. They mount up fast at five cents a tile.

Reg. 23c. **Sale, each tile 18c**

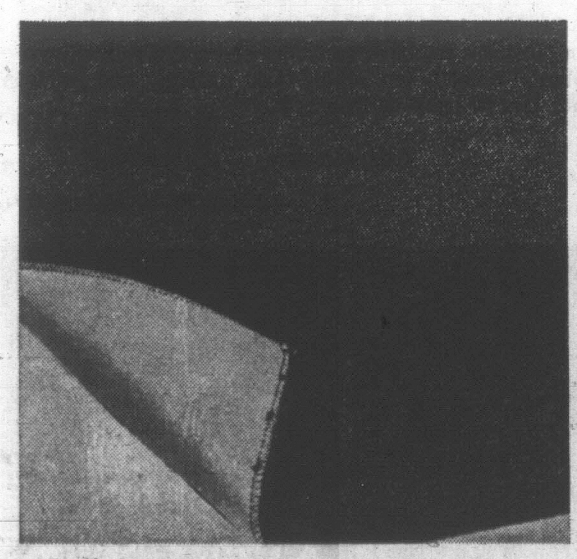


Choose Easy-Care Sheer Fortrel Curtains, Panels

155 Haddon Hall quality. All curtains and panels are in white only, drip dry, need little, if any, ironing. With heading slot and neat bottom hems. Sizes quoted are approximate width by length.

Panels	Sale, ea.		Sale, pr.		Sale, ea.
63 x 45". Reg. 4.25	3.39	70x81". Reg. 14.00.	11.59	87x87". Reg. 7.75.	6.19
63x54". Reg. 4.50.	3.59	94x81". Reg. 18.50.	14.79	132x45". Reg. 8.75.	6.99
63x63". Reg. 4.75.	3.79	135x81". Reg. 27.50.	21.99	132x54". Reg. 9.25.	7.39
63x81". Reg. 5.25.	4.19	135x90". Reg. 29.50.	23.59	132x63". Reg. 9.75	7.79
		195x90". Reg. 39.95.	31.89	132x81". Reg. 10.95.	8.69
Ruffled	**Sale, pr.**	**Panels**	**Sale, ea.**	**Fortrel Yardage**	
48x45". Reg. 7.50.	5.99	87x45". Reg. 5.75.	4.59	Same beautiful wash 'n hang sheer in white only.	
48x54". Reg. 7.95.	6.29	87x54". Reg. 6.25.	4.99	42" width. Reg. 1.50. Sale, yard	1.19
48x81". Reg. 9.50.	7.59	87x63". Reg. 6.75.	5.39	63" Width. Reg. 2.00. Sale, yard	1.59
		87x72". Reg. 7.25.	5.79	87" Width. Reg. 2.95. Sale, yard	2.29

Eaton's Shop-in-the-Home Broadloom Service. Phone your nearest Eaton store and we'll send a representative to your home with sample of any of the sale broadlooms on this page. Estimates at no extra charge or obligation.



Viscose Foamback Rugs

156 "Chalet" — in tweedy mixes of Blue/Green, Gold/Brown, Mahogany, Red/Black, Green/Tweed, Light Brown, Multi Colour. **Reg. each 4.95 to 52.95.**

27"x48", each	**3.69**	**4'x6', each**	**9.49**
27"x36", each	**5.69**	**6'x9', each**	**19.79**
27"x108", each	**8.49**	**9'x12', each**	**37.99**
27"x144", each	**10.99**		

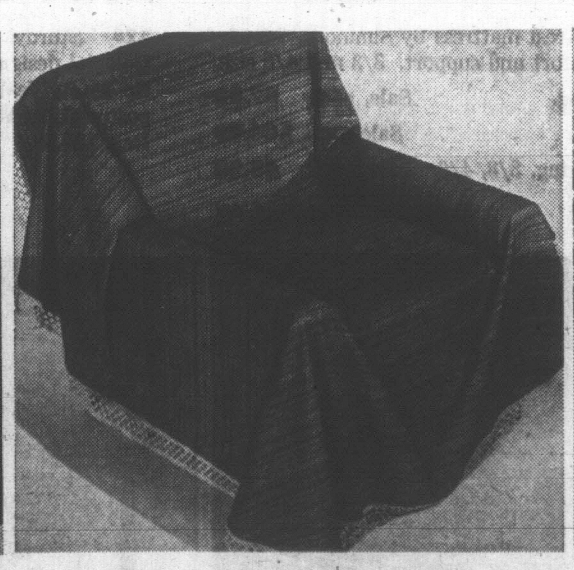
Floor Coverings, Dept. 272

White Traverse Rods

157 Haddon Hall quality. With glides, brackets and cords. Six sizes from 29"-48" to 216"-312."

Reg. 5.50 to 18.59.

Sale, each 4.39 to 14.89



Sofa and Chair Throws

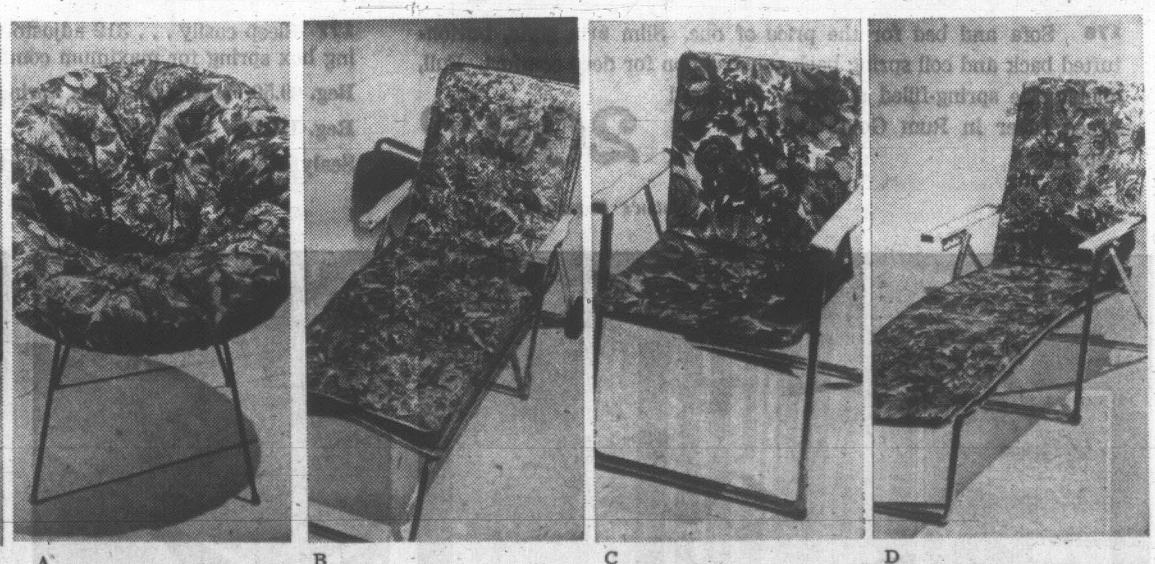
158 "Carioca" pin stripe effect in Blue, Olive, Brown, Gold and Melon. Foam-backed for taut cling and neat look, the fabric washable, so easy-to-care that it tumble dries in a machine. **Reg. 11.50 to 23.50.**

60"x70". Sale, each	**9.19**	**120"x70". Sale, each**	**15.89**
90"x70". Sale, each	**13.19**	**140"x70". Sale, each**	**18.79**

Opaque Window Shades

159 Long-lasting quality. Give privacy and protection from strong light. **Reg. 7.45 to 12.95.**

37"x70". Sale, each	**5.89**	**48"x70". Sale, each**	**8.69**
42"x70". Sale, each	**6.79**	**54"x76". Sale, each**	**10.29**



A B C D

Summer Furniture Covers in Blue or Gold Floral Print

160A Basket Chairs—30" woven rattan frame, rubber-tipped black iron legs. **Reg. 7.95. Sale, each 5.99**

161B Suncot Mattresses—Floral cotton reversing to solid colour supported Vinyl. Foamfilled. 24x72x3". **Sale, each 14.29**

162C One-Piece Padded Cover for chair. Fits over seat and back. One-inch foam, Vinyl floral. 18x36". **Reg. 2.98. Sale, each 2.29**

163D Vinyl Chaisette Pad—One-inch foam slab covered in Vinyl print. Size 20x72". **Reg. 5.98. Sale, each 4.78**

164 Floral Chair Covers — to fit above. Polyfoam padded. Print in tufted cotton, elasticized. **Reg. 6.98. Sale, each 5.39**

165 Vinyl Chaise Raincovers—Floral print, elasticized edge for snug fit. **Reg. 3.98. Sale, each 2.99**

166 Umbrella Table Covers in floral Vinyl, zippered. 50" diameter size with fringed edge. **Reg. 3.98. Sale, each 2.99**

167 Cotton Chaisette Pads — Floral cotton reversing to solid colour supported Vinyl. Foam padded. 68x20x3". **Reg. 10.98. Sale, each 8.69**

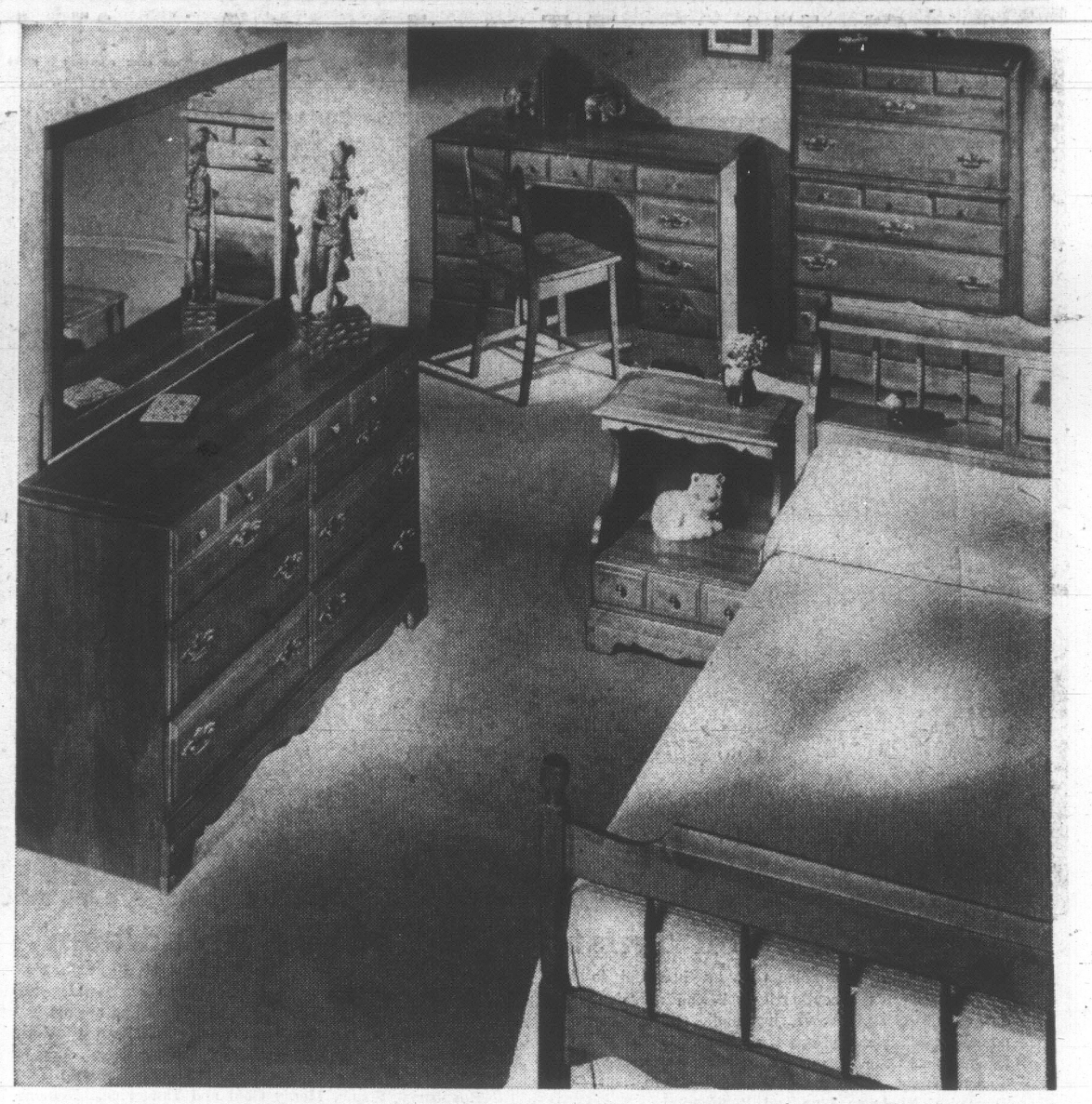
168 Quilted Chaise Pads—Floral cotton reversing to solid colour supported Vinyl, tie tapes. **Reg. 4.98. Sale, each 3.89**

169 Quilted Chair Covers—One-piece covers seat and back. Floral cotton/plain Vinyl. 18x36". **Reg. 2.98. Sale, each 2.29**

Draperies, Dept. 267

EATON'S Trans Canada Super 70 Sale





Modern Walnut Triple Dresser Suite

174 The design that bridges the generation gap. For the young newly weds, the slim modern lines fit beautifully in apartments. For the more settled, looking for their second suite, the simple design co-ordinates easily with other pieces. Everyone will admire the fine walnut veneer with Swedish walnut finish, the roomy, 72" triple drawer dresser and spacious 5-drawer chest. Constructed to last, with dovetailed joints, centre drawer guides, solid tops, gables and drawer fronts. Bed is 4/6 size with panel headboard.

Sale, 3 pieces 349.00

Night Table. Sale, each 44.99 **Knechtel Modern Cedar Chests**—39½x17x16¼". **Sale, each 109.00**

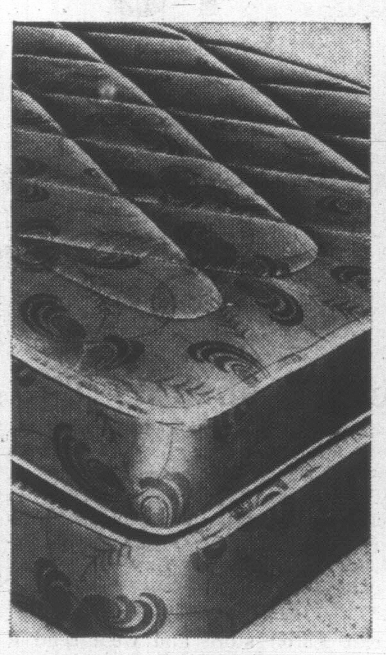
Save 20% on Colonial Open Stock

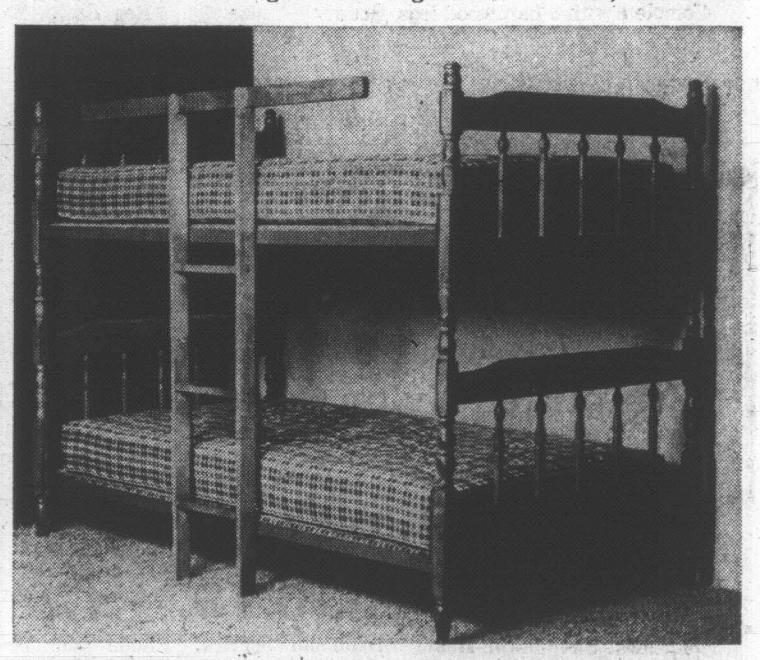
175 Buy just what you need to create your own individual effect in soft sandalwood finish. The Haddon Hall quality shows in the solid maple tops and drawer fronts.

54" Triple Dresser. Reg. 119.95. Sale, each 95.96
48" Double Dresser. Reg. 99.95. Sale, each 79.96
Framed Mirror, 29¼x46". Reg. 27.95. Sale, 22.36
5-Drawer Chest. Reg. 89.95. Sale, each 71.60
Spindle Bed, 4/6, 3/3. Reg. 59.95. Sale, ea. 47.96
Double Pedestal Desk. Reg. 99.95. Sale, 79.96
Single Pedestal Desk. Reg. 79.95. Sale, ea. 63.96
Chair. Reg. 19.95. Sale, each 15.96
Night Table. Reg. 42.95. Sale, each 34.36









Kroehler Modern Sleeper-Lounge

176 Sofa and bed for the price of one. Slim arm style, button-tufted back and coil spring back construction for deep comfort. Full, double size spring-filled mattress. Textured tweed cover in Rum Gold, Tangerine and Pepper.

Sale, each 209.00

Eaton's Furniture, Dept. 270

Haddon Hall Glenhaven Units

177 Sleep easily . . . 312 adjusto-rest mattress by Simmons. Matching box spring for maximum comfort and support. 3/3 and 4/6 size.

Reg. 69.50. Mattress or Box Spring. Sale, each 57.99
Reg. 199.50. Queen Size Unit. Sale, unit 164.99
Sealy Ridley Mattress or Box Spring, 3/3, 4/6. Sale, each 43.99

Eaton's Mattresses, Dept. 271

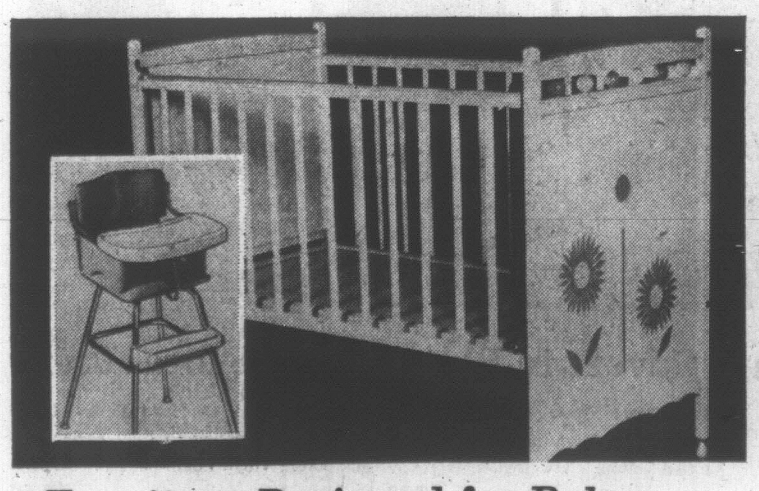
29.50 Off 39" Maple Bunk Bed

178 Sturdy, Canadian hard maple construction. Shaped end styling Colonial design. Includes combination ladder and guard rail with no-tip safety feature. Smooth top, spring-filled mattress and padded posture boards. Use as bunk or twin beds.

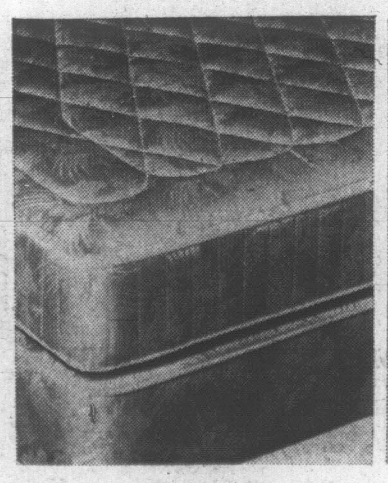
Reg. 188.50.

Sale, complete 159.00

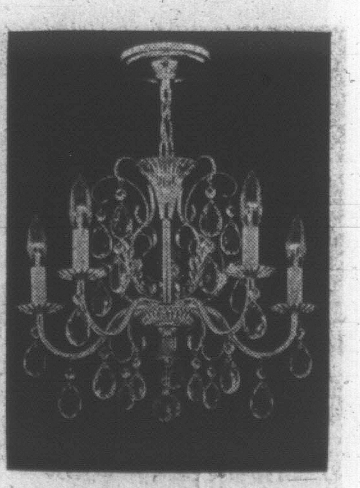
Eaton's Furniture, Dept. 270











Furniture Designed for Baby

179 **High Chair**—Tubular steel frame, overhead tray, Vinyl covered. **Sale, each 16.99**

180 **Crib by Storkcraft**—Single drop side, white enamel with nursery decals. **Sale, each 34.99**

181 **Bonnie Brae "Infant Care"**—Crib mattress, Vinyl cover. Approx. 27x25". **Reg. 16.95. Sale, each 15.00**

Eaton's Furniture, Dept. 270

Haddon Hall "Princess Royal"

182 512 adjusto-rest coils in 54" width. Completely Sanitized.

Mattress or Box Spring, 3/3, 4/6. Reg. 89.50. Sale, each 69.99
Queen Size Unit. Reg. 249.50. Sale, unit 194.99
Regent by Sealy, Mattress or Box Spring, 3/3, 4/6. 49.99
Vinyl Headboard, 3/3 size. Sale, each 9.99

Eaton's Mattresses, Dept. 271

Light Up in Style at Savings

183 **Classic Lamp**—Black marble pedestal, eggshell colour taffeta shade, 36" tall. **Sale, each 31.99**

184 **White Bristol Glass Vase**—Gold and white tones, white shantung shade. **Sale, each 35.99**

185 **Bristol Glass Vase Table Lamp**—Gold and white motiff. Beige rayon shade. **Sale, each 31.99**

186 **5-Light Crystal Chandelier. Sale, each 36.99**

Eaton's Lamps, Dept. 377

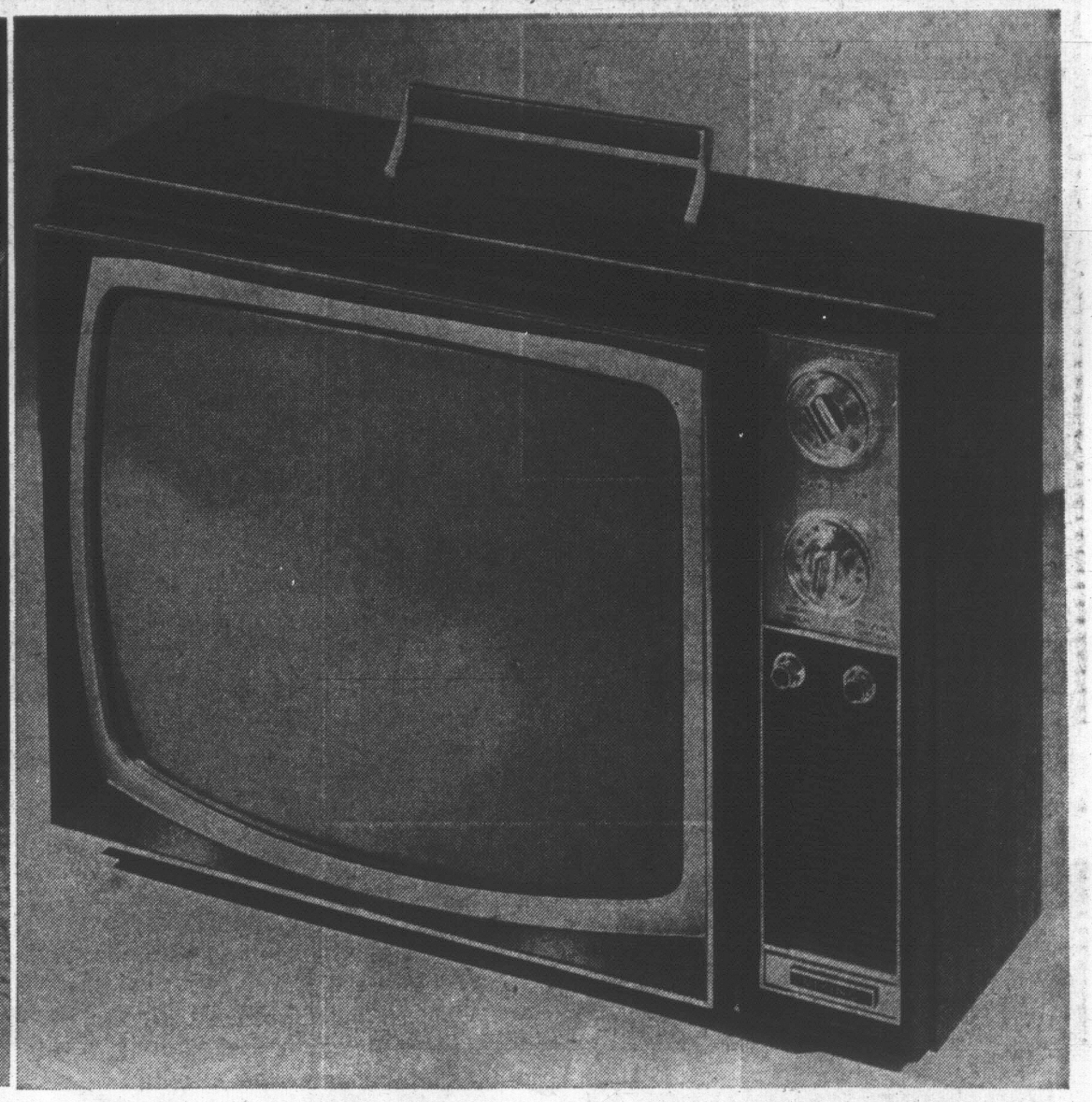
In Spring a Woman's Fancy Turns to Decorating and Eaton's is Prepared



Haddon Hall "Sleep King" Continental

189 Think of it as a good night's sleep, not just a complete bed at outstanding savings. Look for the 253 adjusto-rest, auto-loc construction that does wonderful things for your back. Feel the medium firm support, not too hard, not too soft. Quilted top for extra sleeping ease. The good quality rayon damask cover is designed to last. Matching box spring with 72 single cone adjusto-rest coils work with the mattress to double your sleeping comfort. Complete with 6 hardwood legs. Roomy 39" size. **Reg. 99.50. Sale, complete** **79.99**

Eaton's Mattresses, Dept. 271



Viking "Totable" 20" Portable TV

190 Dine with the Galloping Gourmet, bring the Stanley Cup playoffs to your den or watch the "African Queen" reach the Atlantic from the safety of a cozy bed. See it all clearly on the large 20"-size screen. Both VHF and UHF all channel reception. Rapid-on picture and sound, pre-set fine tuning and big 4" front speaker add to your viewing pleasure. Slim 23" x 11¾" x 16½" cabinet. Model EOP292OU. **Sale, each** **199.95**

190a Deluxe TV Stand—Fits 17" to 21" models. With castors for easy movement and walnut shelf. **Sale, each 13.99**

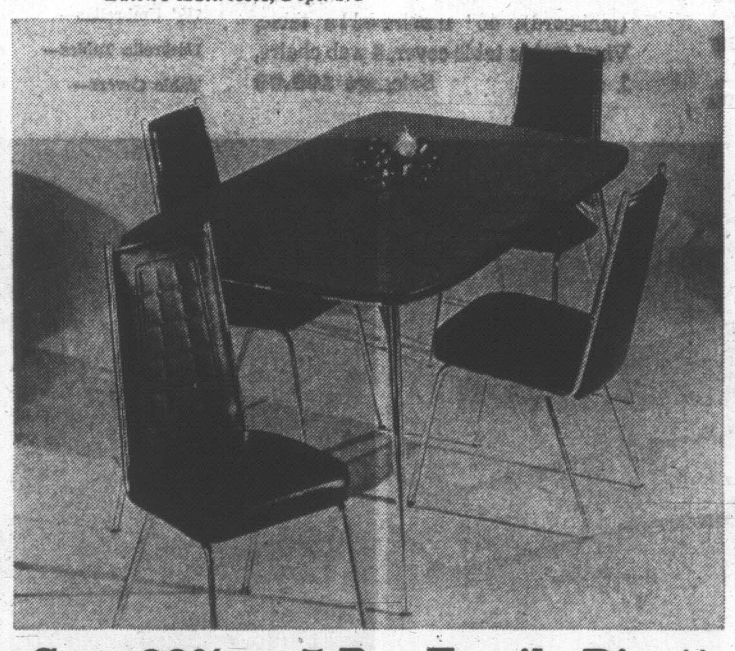
Eaton's Entertainment Centre, Dept. 260



20% Off Apartment Size Dinette

191 Eye-catching, "decorator design" features single pedestal table with stardust Arborite top, 21x24" opening to 42". Two swivel chairs have foam padded inside and outside back and padded vinyl seat cover in chic avocado polka dots. **Reg. 129.50. Sale, 3 pieces** **103.60**

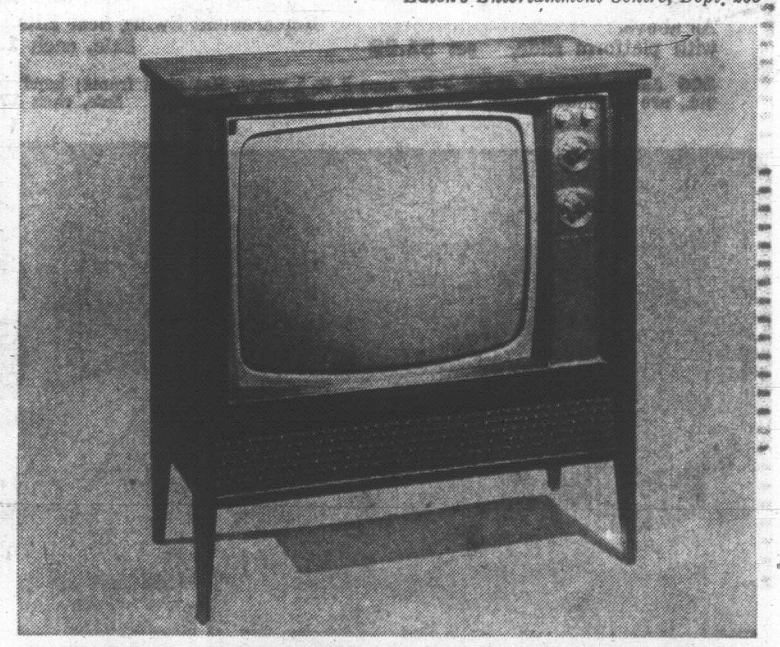
Eaton's Furniture, Dept. 270



Save 20% on 5-Pce. Family Dinette

192 Three growing boys are no reason to sacrifice style for practical comfort when you can have a dinette like this with textured finish Arborite top in walnut. Roomy 36x48" table opens to 60". Hi-back chairs are covered in black heavy gauge vinyl. **Reg. 139.50. Sale, 5 pieces** **111.60**

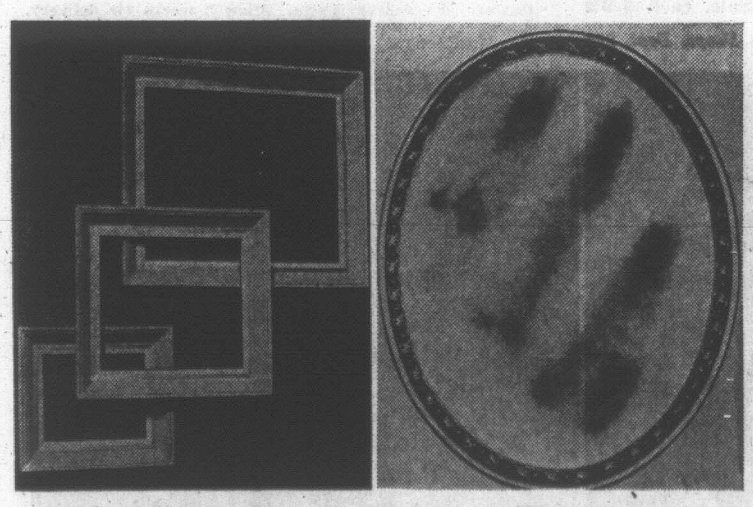
Eaton's Furniture, Dept. 270



Viking 23" Walnut Console TV

193 Buy black and white at its best in handsome natural walnut cabinet with "Perma Deep" protection. Enjoy a large family size 23" screen, rapid-on picture and sound, pre-set fine tuning and VHF and UHF channel selectors. New imperial chassis. Model EOC3023U. **Sale, each** **249.95**

Eaton's Home Entertainment Centre, Dept. 260



20% Off Oil Painting Frames

194 Exclusively Eaton's in soft gold tone. **Reg. 3.75 to 8.95. Sale, each:**

8x10, **2.99**; 9x12, **3.39**; 10x12, **3.39**; 10x14, **3.59**; 11x14, **3.59**; 12x14, **3.79**; 12x16, **3.89**; 16x20, **4.59**; 18x24, **5.39**; 20x24, **5.49**; 14x18, **4.39**; 20x30, **6.29**; 24x30, **6.59**; 24x36, **7.09**.

195 Decorator Framed Mirrors—With plate glass mirror. Frame, gold finish. Overall size 25x31". **Reg. 45.00. Sale, each 31.99**

Eaton's Pictures and Mirrors, Dept. 276



Elegantly Framed Reproductions

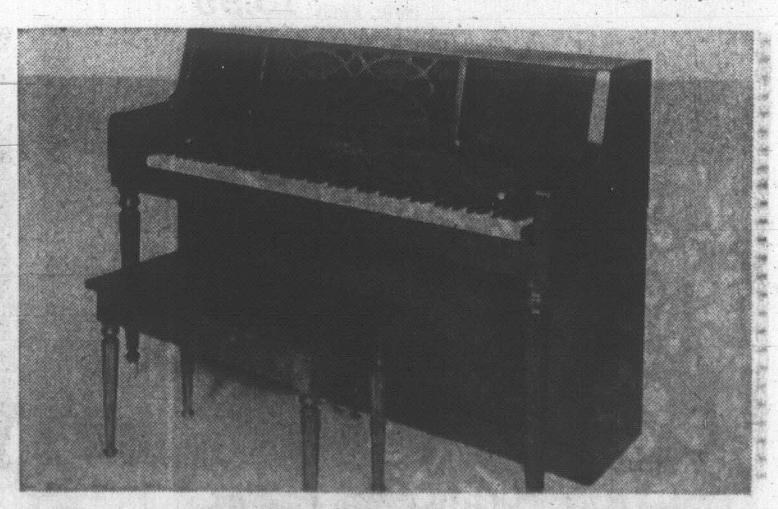
196 Antique gold finish, carver frame with green centre liner. Overall size 16x18". **Sale, each 16.99**

197 Antique Gold Finish Miniatures, 7¼"x6" **Sale, each 1.99**

198 Limoge Miniatures—Antique gold finish, red or green velvet. **Sale, each 3.99**

198a 18"x54" **Door Mirror—Reg. 19.95— Sale, each 15.99**

Eaton's Pictures and Mirrors, Dept. 276

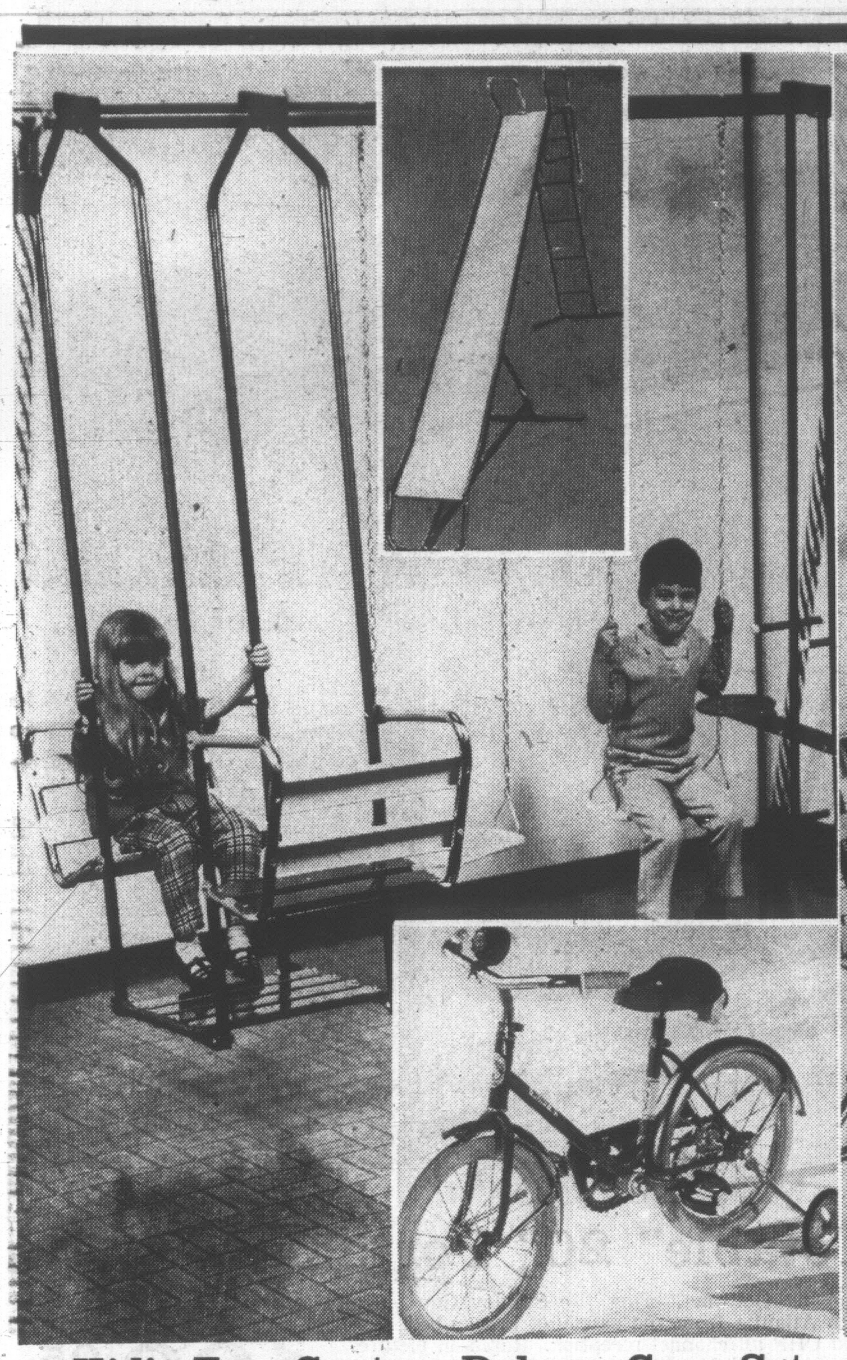


Save 116.00 on Kawai Pianos

199 Make beautiful music on a handsome, traditional styled "Yorkdale" piano in Makore walnut. Features grande size keyboard weighted and balanced. Direct action for easier playing. Heavy six post back construction, three working pedals including base sustain, and Sitka spruce sound board. Complete with matching bench. **Reg. 795.00. Sale, each** **679.00**

Eaton's Pianos, Dept. 360

EATON'S Trans Canada Super 70 Sale





Kid's Fun Centre—Deluxe Gym Sets

203 With two single swings, glide ride, 18" wide lawn swing. Top rail 8'4". Heavy-duty tubular steel. **Sale, set 36.99**

As above, with platform slide, **set 51.99**

Platform Slide Only. **Sale, each 16.99**

Ground Anchor Sets. **Sale, each 2.99**

Replacement Swing Seat Kits. **Sale, each 1.99**

204 Junior Sidewalk Bicycles for ages 3 to 5 years. Has steel frame; handlebars, etc., are chromium-plated. Stabilizers, horn, wrench, tool bag. **Sale, each 17.99**

Bright Patio Grouping is Colour-Co-Ordinated, Weather-Resistant

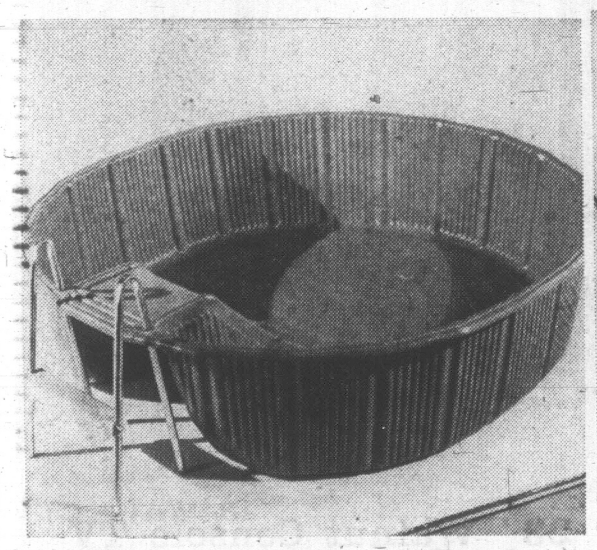
205 Folding chairs have full width seats. Chaises are 5-position adjustable. Both equipped with anti-tip legs. One-inch tubular aluminum construction with 2½" nylon webbing in turquoise, yellow or lime . . . colour-co-ordinated plastic arms.

206 8-Pce. Set of 7½' Umbrella (pull-cord), 40" umbrella table, Vinyl/nylon table cover, 4 web chairs, 1 chaise. **Sale, set 109.00**

SOLD INDIVIDUALLY:

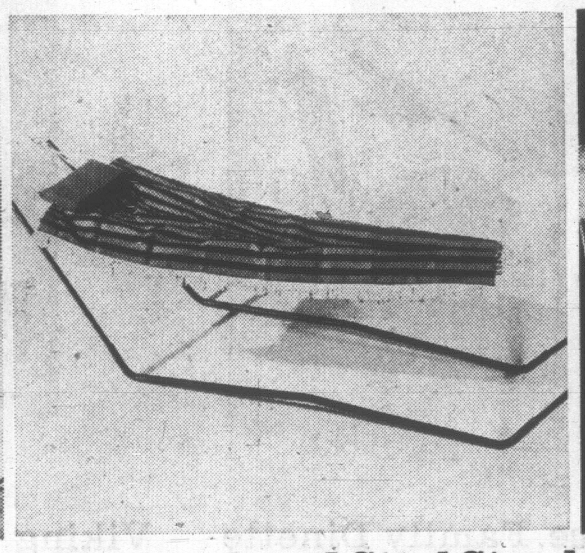
7½' Umbrellas—	each 41.99	Chairs—	each 7.99	Patio Carts—	each 13.99
Umbrella Tables—	each 19.99	Chaises—	each 12.99	Aluminum Terrace Plates—	each 8.99
Table Covers—	each 5.99	Sun Loungers—	each 26.99		

Furniture, Dept. 270



Slide 'N Splash Pools

207 Lots of room for fun in this 66" diameter, 12" deep pool of tough linear polyethylene. Built with slide complete with metal ladder. Seamless construction. Light, strong and tough in wear. **Sale, each 10.99**



Hammock and Steel Stand

208 Tubular Steel Stand features 3-point suspension, green/white enamel finish. Stores flat. **Sale, each 10.99**

209 Woven Hammock in striped cotton duck. Green and red with white fringe, tie-in pillow. **Sale, each 9.99**

Buy Both for 18.99

Outdoor Games, Dept. 227



Beautify Lawns and Gardens this Spring—You Save

210 *Sphagnum Peat Moss — Rich, nourishing additive. **Sale, 4 cu. ft. bag 2.99**

211 Teco Garden Grove Thrift Grass Seed— Sale, 5-lb. bag 2.99

212 "Redwood" Cedar Planter — 14" brass bands. **Sale, each 4.99**

Garden Shops, Dept. 280



213 *Teco 10-6-4 Fertilizer — Controlled nitrogen release. Covers approx. 4,000 sq. ft. **Sale, 40-lb. bag 3.39**

214 *Teco 7-7-7 Fertilizer — All-purpose use. **Sale, 40-lb. bag 2.39**

*** Out of town delivery extra. Allow 2 weeks for delivery.**

Garden Shops, Dept. 280



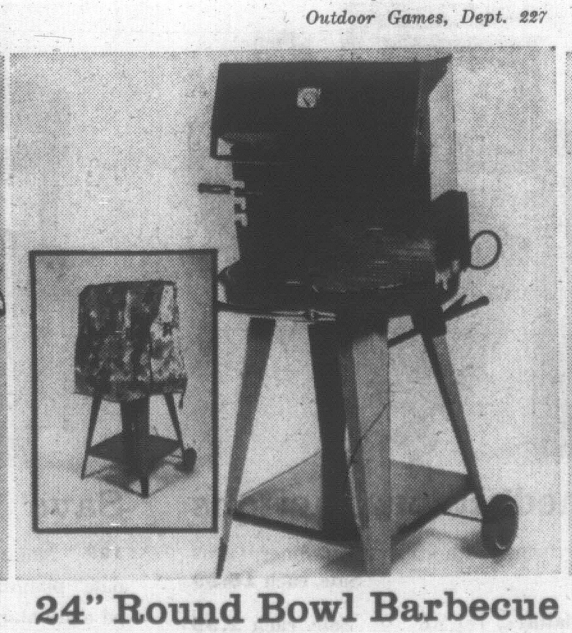
Mixed Gladiolus Bulbs

215 No. 1 size bulbs in wide colour range. 20 in bag. **Sale, bag 99¢**

Giant Flowering Dahlias

216 Decorative cactus or pom pom type. Red, white or pink. Large size. **Sale, 2 for 99¢**

Garden Shops, Dept. 280



24" Round Bowl Barbecue

217 24" fire bowl with adjustable nickel plated grill and swing-out spit. Hood top, warming oven with thermostat. C.S.A. approved motor. Reg. 42.98. **Sale, each 32.99**

218 Barbecue Cover to Fit — Reg. 4.98. Sale, each 3.99



Viking Wagon Barbecue

219 Features adjustable swing-out spit and nickel plated grill; large bottom storage tray; C.S.A. approved motor. Four legs, two on wheels. Reg. 26.98. **Sale, each 19.99**

Barbecue Cover to Fit — Reg. 4.98. Sale, each 3.99



Cast Iron Hibachis

220 Cast Iron Hibachis — Single or double sizes. Size 10x10x7½". Ord. 8.98. **Sale, each 5.99** Size 20x10x7½". Ord. 14.98. **Sale, each 10.99**

221 Metal Picnic Tables — Two sizes: Size 24x60". **Reg. 15.98. Sale, each 12.99** Size 30x72". **Reg. 19.98. Sale, each 15.99**

222 Picnic Table Covers — Sizes 24" x 60" and 30" x 72". **Reg. 2.49 and 2.98. Sale, each 1.99 and 2.49**

Housewares, Dept. 254

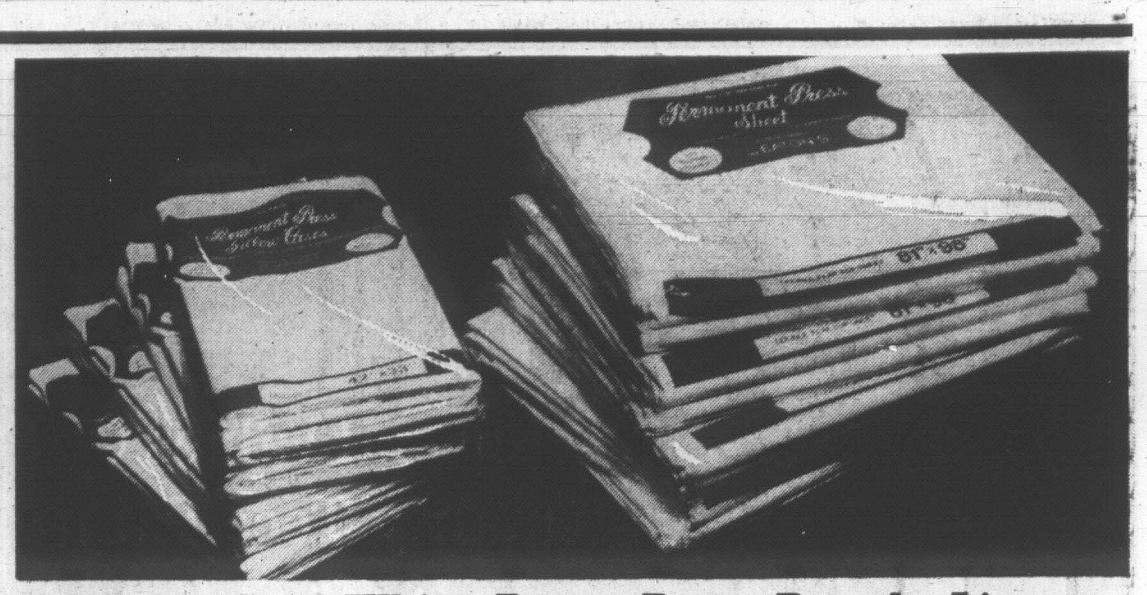
Budget Charge . . . Take Advantage of the Savings Now and Pay Later



20% Off Bright Print Wabasso Sheets and Cases

226 Pamper yourself with bright all-over "Bali" print sheets that have everyday ironed smoothness of permanent press. Pink, blue or maize. All cotton service weight quality.

	Flat	Fitted	Reg.	Sale
Twin size	72x100"	39x75"	5.95	Each **4.69**
Double size	81x100"	54x75"	6.75	Each **5.39**
Queen size	90x100"	60x80"	8.50	Each **6.79**
Pillow Cases	42x33"		2.95	Pair **2.29**



Eaton's Own White Perma-Press Percale Linens

227 Sparkling white cotton percale sheets and cases with the fresh, crisp look that mother's sheets had. But there's one difference, they're permanent press, requiring no ironing.

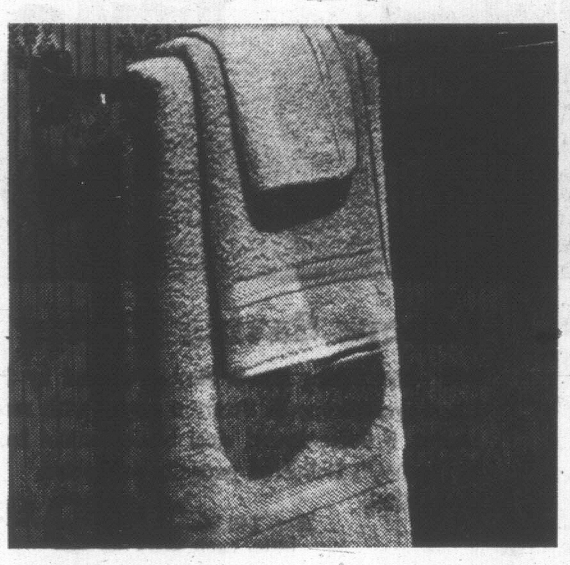
	Flat	Fitted	Reg.	Sale
Twin size	72x98"	39x75"	4.98	Each **3.49**
Double size	81x98"	54x75"	5.98	Each **3.99**
Pillow cases	42x33"		2.98	Pair **1.89**



Textured Bath Mat Sets

228 Dense rayon nylon pile in "snowflake" design. Fringed 24x36" mat with Duragon backing and matching lid cover. Moss green, Bristol blue, antique gold or Siamese pink.

Reg. 15.95. Sale, set **10.99**



Haddon Hall Terry Towels

229 White, green, pink, maize, goldtone, lime, blue or orange.

Bath towel 22x44"	Reg. 1.99	Sale, each	**1.59**
Hand towel 15x25"	Reg. 1.25	Sale, each	**.99**
Face cloths 12x12"	Reg. .59	Sale, each	**.39**



25% Off Kenwood Blankets

230 Famous for their luxurious softness and warmth. Virgin wool quality for lasting wear. Ivory white, blue, avocado, coral rose, antique goldtone. 72x90". Reg. 24.95.

Sale, each **17.99**



Perma-Press Bedspreads

231 Machine washable Fortrel/cotton with quilted top. Rose, blue or goldtone. Floral print.

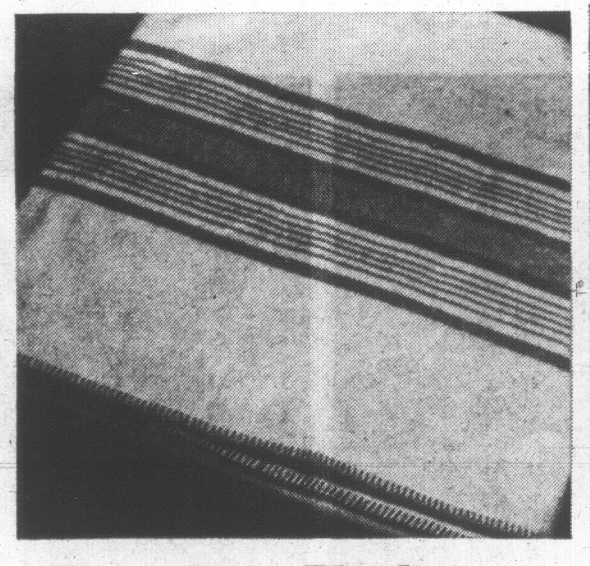
Twin 82x108".	Sale, each **14.99**
Double 94x108"	Sale, each **14.99**
Queen 112x114"	Sale, each **19.99**
King 118x114"	Sale, each **23.99**



Fortrel Filled Pillows

232 20% off "Serene" No. 7. Machine washable, non-allergenic. Blue print broadcloth cover.

Standard 20x26"	Reg. 6.95	Sale, each **5.49**
Queen 21x29"	Reg. 8.95	Sale, each **6.99**



Flannelette Blankets

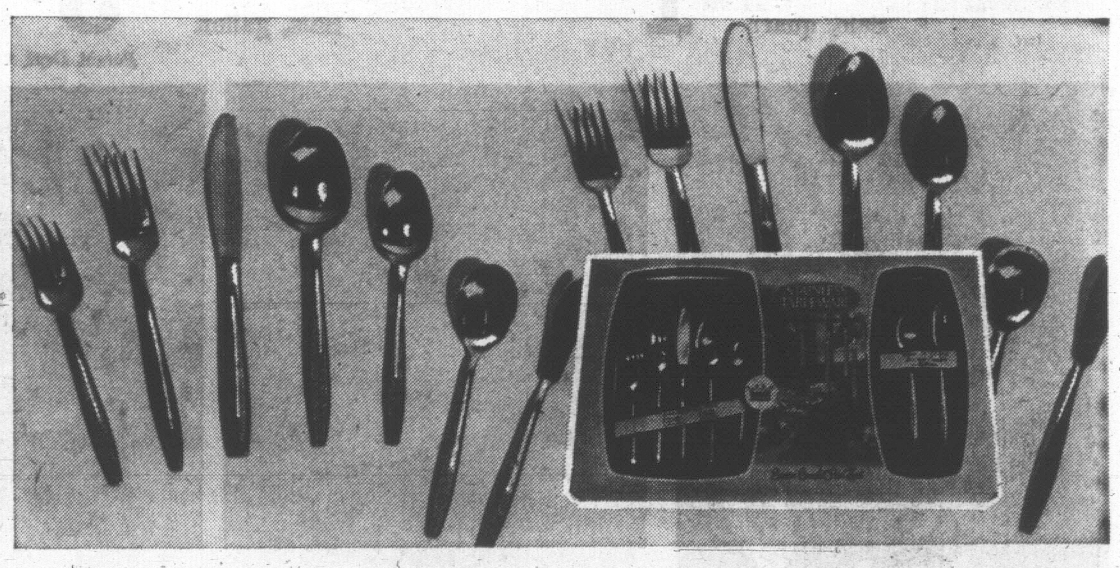
233 Snowy white with pink or blue border stripes. Softly napped, long wearing.

70x90" fits twin or ¾ bed. Reg. 3.95. Sale, each 2.99

80x100" large double bed size.

Reg. 4.95. Sale, each 3.99

Eaton's Household Linens, Dept. 236

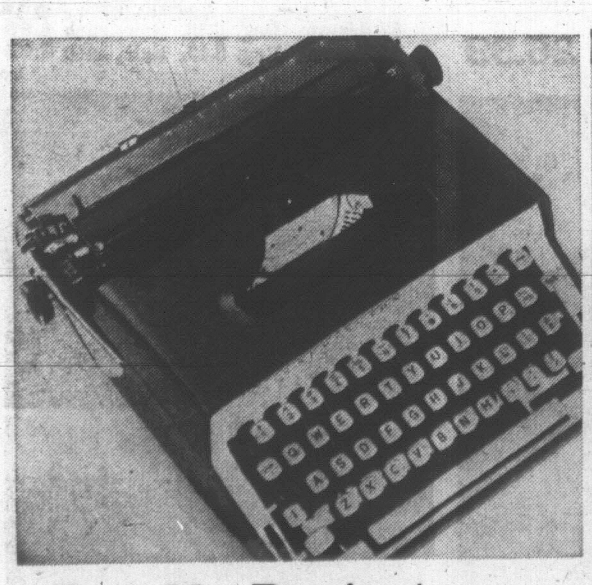


Save 7.96 on 42-Piece Stainless Steel Flatware Set

234 Beautiful dining is an everyday occasion with these modern stainless steel designs. Choose "Replique" with an interesting textured surface for a different look. If you like sleek, simple lines choose new "Algonquin" with a barely decorated handle. Set consists of 8 each: knives, dessert spoons, forks, teaspoons, salad forks, plus one butter knife, one sugar spoon. Gift boxed.

Ord. 24.95. Sale, 42 pieces **16.99**

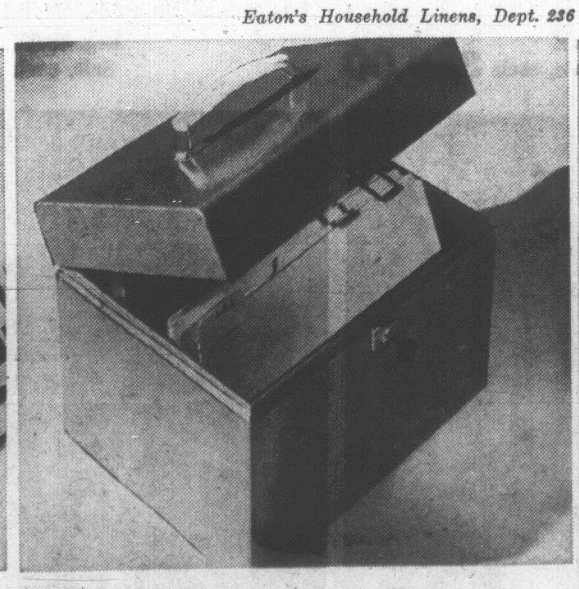
Eaton's Flatware, Dept. 215



Portable Remingtons

235 **Save 15.01**—Features 44 keys, 88 character full-size keyboard, key set tabulation, touch control, line spacer, 2-colour ribbon. Complete with luggage-style case.

Reg. 99.50, Sale, each **84.49**



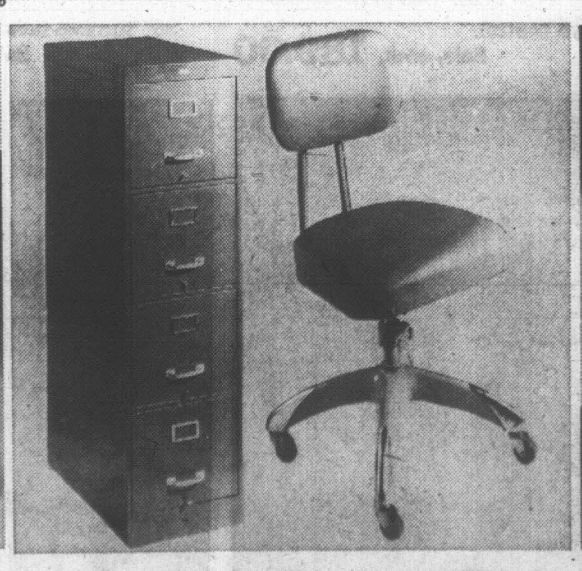
Metal Personal File

236 All metal with baked on enamel finish in grey or tan. Lock and two keys. 12½x10x10.

Reg. 5.98, Sale, each **4.49**

Legal Size Filing Cabinet—17¾x52¼x24".

Reg. 82.95. Sale, each **72.89**

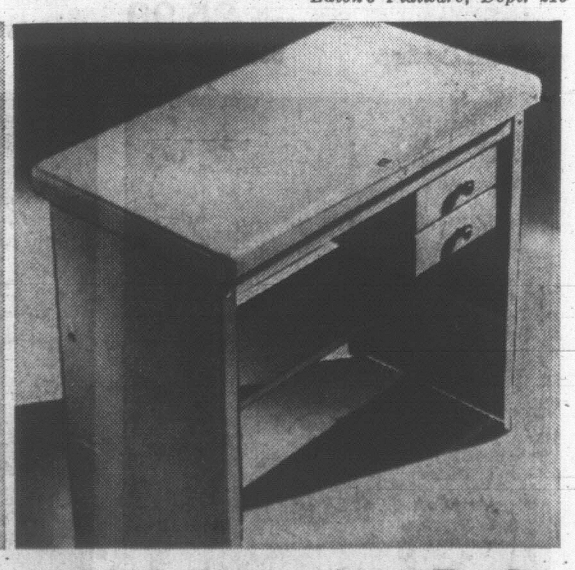


Adjustable Posture Chair

237 Swivel base, easy rolling castors. Beige, grey or black. 12½x14½". Reg. 26.95. Sale, each **21.39**

4-Drawer Filing Cabinet—letter size, 14¾x52½x24".

Reg. 73.95. Sale, each **63.89**



Metal Typewriter Desk

238 Strong all metal construction. Fitted with two handy drawers and pencil tray. Desert Sand or Grey baked on enamel finish.

Size 17x30½x27". Reg. 17.95. Sale, each **14.89**

Eaton's Stationery, Dept. 205

Selling Monday, April 13, to Saturday, April 18

EATON'S Trans Canada Super 70 Sale



Special Values On Quality Teco Paint

20% to 30% off

242 Exterior Latex House Paint — Easy to apply, brush washes clean in soap and water. For flat finish on wood siding, dries in 30 minutes.

White	Ivory
Colonial Grey	Beige
Chocolate Brown	Indian Red
Turquoise	Base Coat

243 Exterior Gloss House Paint—Oil base paint for wood siding, garages, fences. Dries to a durable gloss finish.

White	Pearl Grey
Woodland Green	Shutter Green
Flame Red	Cocoa Brown
Colonial Cream	Base Coat

Reg. 2.25 to 2.50 quart
Sale, quart **1.79**

244 Interior Latex Flat Wall —Matte finish for living, dining or bedroom, dries in 30 minutes. Brushes and rollers clean in soap and water.

White	Beige
Turquoise	Apricot
Petal Pink	Lemon Sherbet
Antique White	Soft Gold
Green Mint	Mexican Tan
Wedgwood Blue	Quick-Dry Sealer

245 Interior Semi-Gloss — Oil base finish for kitchens, bathrooms, woodwork and furniture. Colours match interior latex.

Reg. 6.75 to 7.75 gallon
Sale, gallon **5.19**

246 High-Gloss Enamel — Oil base for rooms, furniture, garden furniture, tools and other items that would be left outside.

Sherwood Green	Tangerine
White	Cameo Ivory
Tulip Yellow	Black
Carnival Red	Bermuda Blue
Sealer Undercoat	**Colours in quarts only.**

247 Gloss Floor Enamel — High-gloss, durable finish for use on wood or cement, interior and exterior. Gives easy-to-clean surface to any area subject to heavy wear.

Autumn Brown	Medium Grey
Patio Green	Tile Red

Paints, Dept. 274



Labour Saving Viking Imperial 20" Rotary Mower

248 18" Viking Power Reel—Powered by 2½ h.p. 4-cycle Briggs & Stratton engine with recoil starter. 5 austempered steel blades adjust from ¾" to 2½": Delivered partially assembled. Model 6105.

Reg. 149.95. Sale, each **129.99**

Grass Catcher. **Sale, each** **4.49**

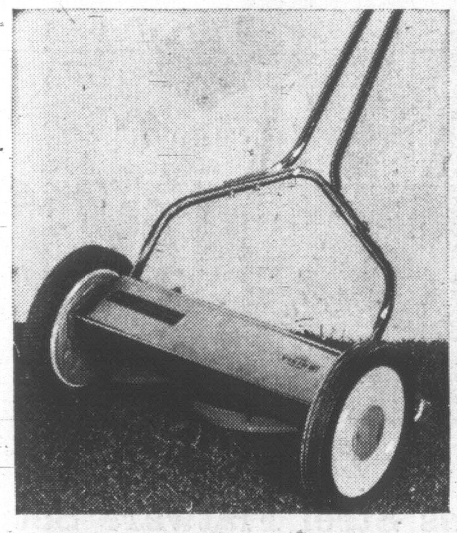
Use your convenient Eaton Budget Charge Account

249 Measure up these powerful features: 3½ h.p. 4-cycle Briggs & Stratton engine, automatic choke, new, vertical pull recoil starter that requires 25% less pull, 14-gauge steel deck, astro jet design baffled front and rear, 7" diameter wheels controlled with five-position, finger-tip adjustment. Delivered partially assembled. Model 6124.

Reg. 94.95. Sale, each **84.99**

250 Imperial 22" Rotary Mower. Model 6125. **Reg. 99.95. Sale, each** **87.99**

Grass Catcher, Model 6969. **Sale, each** **8.89**



Viking Hand Mower

251 16" deluxe hand mower with lightweight, die-cast aluminum frame. Nylon density polyethelene rollers, 5-blade cutting cylinders. Delivered partially assembled. Model 6887.

Sale, each **25.99**

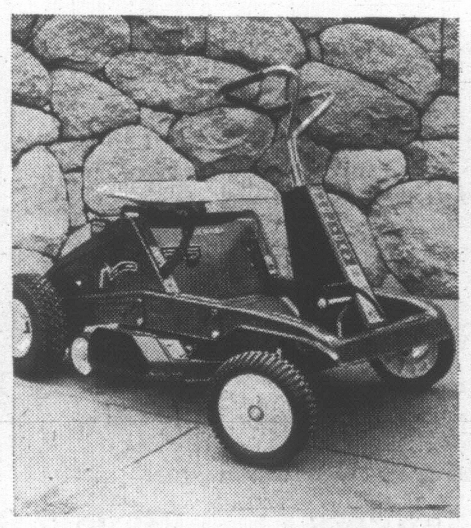
Grass Catcher. **Sale, each 2.99**



Viking 5 h.p. Tiller

252 Powered by 4-cycle Briggs & Stratton engine with recoil starter. Horizontal drive with reverse. Adjustable tilling. Sixteen 14" self-sharpening slasher type tines. One-piece handle for positive control.

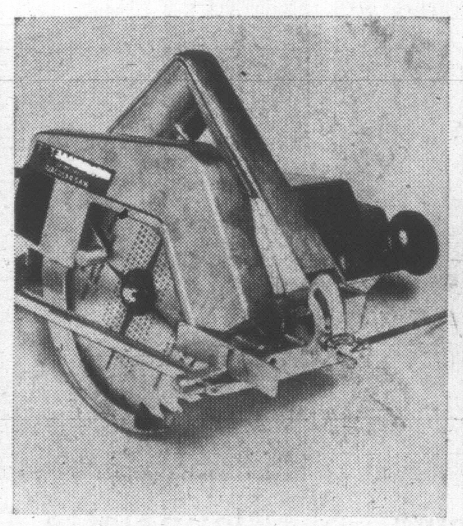
Sale, each **189.00**



25" Riding Mower

253 5 h.p. Viking, powered by 4-cycle Briggs & Stratton rear-mounted engine. No bulky engine to straddle. "Full-floating" mower deck. Cutting heights adjust from the seat, 1½" to 3", with a 26" turning radius.

Sale, each **349.00**



7" Circular Saw

254 Eaton's own Edgerite develops 1⅓ h.p., no-load speed of 4800 r.p.m., draws 8 amps. With oil impregnated bearings. Complete with combination blade and rip guide. Model NBR 2255.

Reg. 36.95. Sale, each **26.99**



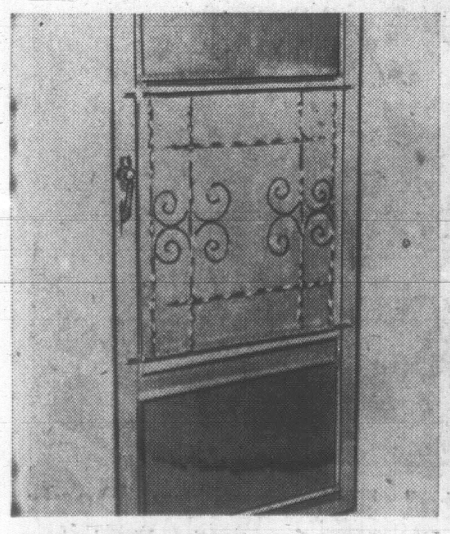
Utility Shelves

255 Adjustable utility shelves for workshop or laundry room. In heavy-duty all steel construction. Avocado and black. **Sale, unit 11.99**

256 Storage cabinets—Tecomaster 48-drawer units. Model 1652. **Reg. 15.99. Sale, each 10.99**

16-drawer. **Reg. 6.49. Sale, each 4.99**

23-drawer. **Reg. 8.49. Sale, each 6.99**

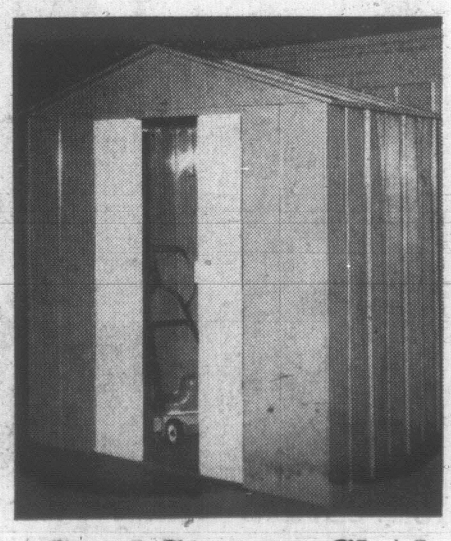


Storm-Screen Door

257 Aluminum; 1¼" frame. Specify right or left hinges: 32x80", 34x86", 36x84", 30x78" or 34x80". Installation and/or woodworking and grill available at extra cost.

Sale, each **30.99**

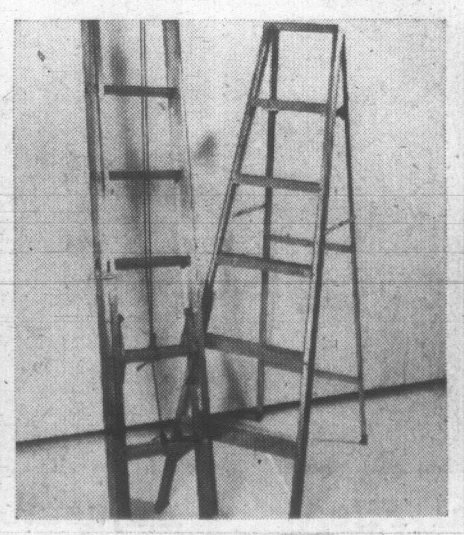
Installation and Delivery
Greater Vancouver area only.



Steel Storage Shed

258 Rugged, heavy-duty construction of ribbed steel panels. Over-lapped with hemmed edges. Wide doors hung on nylon rollers. Baked enamel finish. Easy-to-assemble. Approx. 80x90x78". Great for extra storage.

Sale, each **99.00**



Aluminum Ladders

259 Tecomaster aluminum flat step ladders. Extension style:

20-foot.	**Reg. 35.50.**	**Sale, each 28.99**
24-foot.	**Reg. 42.95.**	**Sale, each 33.99**
28-foot.	**Reg. 51.95.**	**Sale, each 39.99**
32-foot.	**Reg. 58.95.**	**Sale, each 46.99**
16-foot push-up ladder.	**Reg. 26.50.**	**Sale, each 19.99**

260 Step ladders:

6-foot.	**Reg. 17.95.**	**Sale, each 13.99**
7-foot.	**Reg. 21.95.**	**Sale, each 16.99**
8-foot.	**Reg. 25.95.**	**Sale, each 21.99**

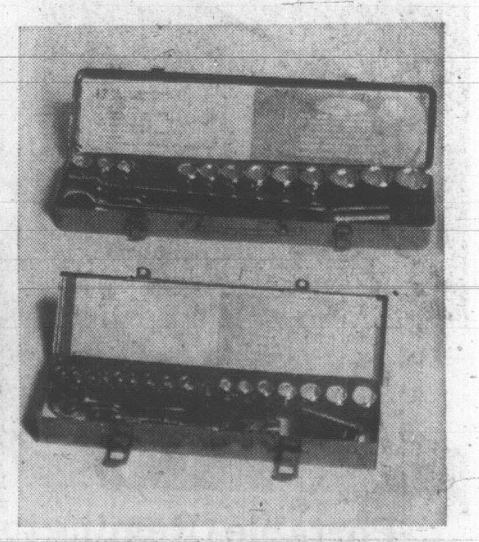


Viking Wheelbarrow

261 Strong, seamless tray with rolled edges. 4 cu. ft., 27x34x8".

Reg. 17.95. Sale, each **14.95**

262 Calibrated Spreader delivers up to 5 times the coverage of conventional spreaders. Dial settings are calibrated to ensure coverage without waste. **Sale, each** **24.99**



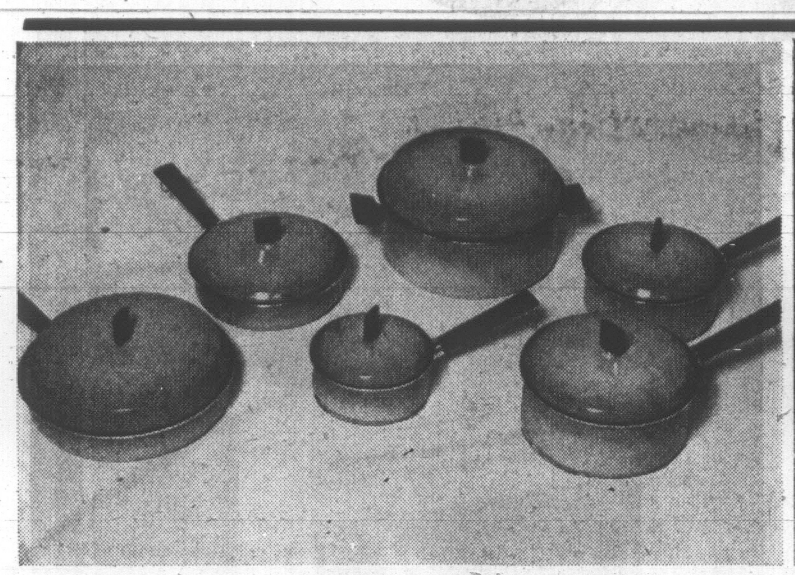
17-Pce. Socket Sets

263 Tecomaster set of: ½" drive set (1-15" spinner handle), 1-10½" reversible ratchet, 1-5" extension, 1-13/16" spark plug socket, 3-6 point sockets, 9-12 point sockets. With metal carrying case.

Reg. 20.08. Sale, each **16.99**

Hardware, Dept. 253

Save on Homemaking wares designed to make your life a little easier

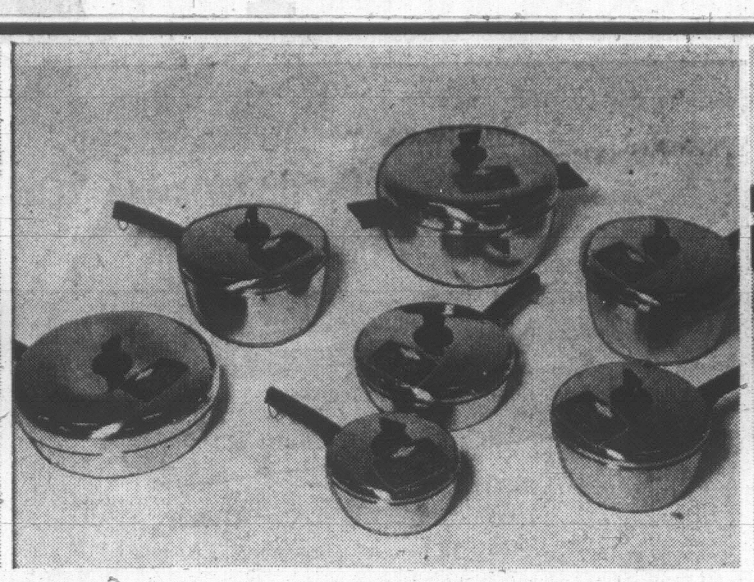


25% Off Haddon Hall Teflon Ware

265 Extra thick aluminum bonded ware with chip resistant porcelain enamel plus tough Teflon II which needs no special tools. Avocado or Harvest Gold. **Reg. 9.98 to 15.98. Sale, each** (including covers):

32-oz. saucepan	**7.48**	160-oz Dutch Oven	**11.98**
64-oz. size	**8.23**	8" Frypan	**7.48**
96-oz. size	**8.98**	10" size	**9.73**

266 **5-Pces.:** 64-oz. saucepan, Dutch oven and 10" frypan.
Reg. 36.94. **Sale, 5-pces. 24.62**

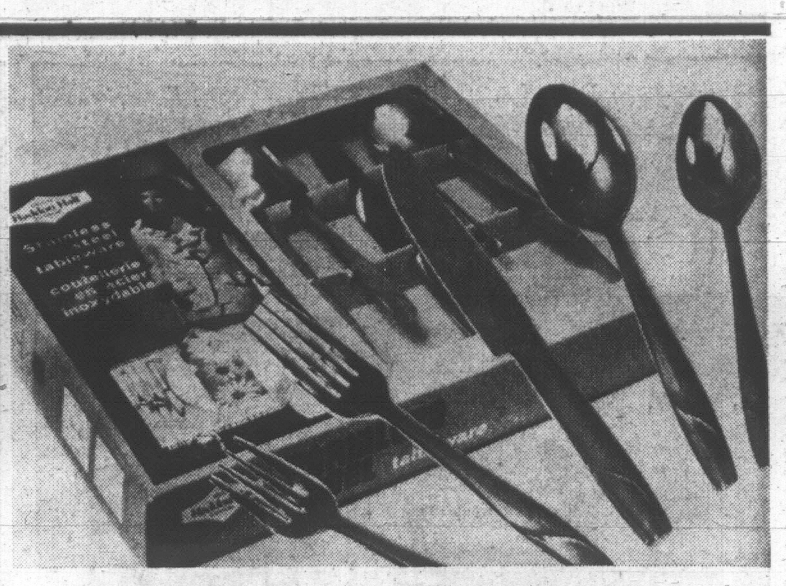


25% Off Stainless Steel 'Unitherm'

267 Features flavour seal lids and even heat distribution of heavy cast aluminum bonded bases. **Reg. from 10.98 to 17.98. Sale, each:** (including lids)

36-oz. saucepan	**8.23**	10" size	**11.98**
68-oz. size	**10.48**	8" Frypan	**9.73**
98-oz. size	**11.98**	60-98-oz. double boiler	**13.48**
178-oz. Dutch oven	**12.73**		

268 **7-Pce. Set:** 36, 98-oz. saucepans with covers, 178-oz. Dutch oven, 10" open frypan. **Reg. 54.98. Sale, 7-pces. 35.98**

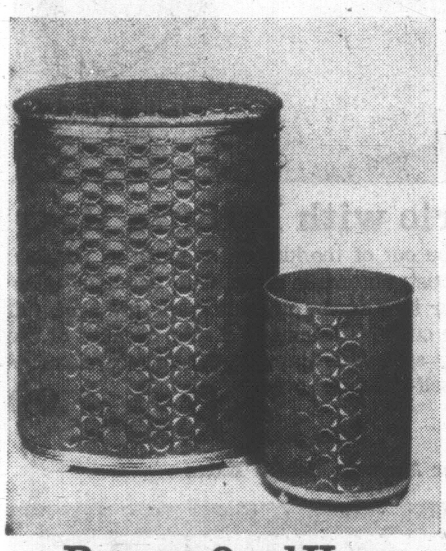


30% Off Haddon Hall Stainless

269 Easy-care stainless steel flatware in contemporary "Skyline" pattern bears Eaton's Research Seal of Approval. 50-pce. set consists of: 8 each dessert spoons, dinner forks, salad forks and dinner knives, 16 teaspoons, and 2 tablespoons.
Reg. 19.98. **Sale, 52-pce. set 13.99**

270 **26-piece set: Setting for 6. Reg. 10.98.** **Sale 7.99**

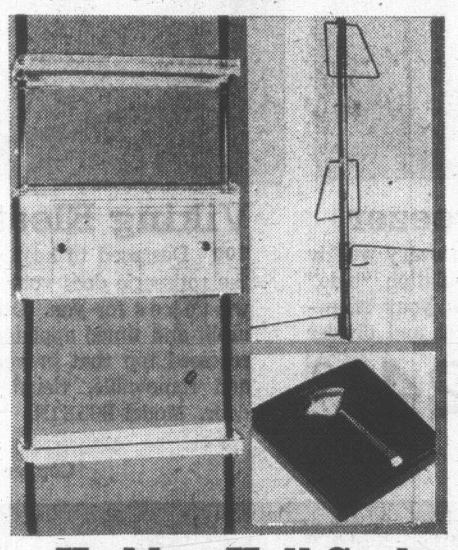
271 **4-Pce. Accessory Set. Reg. 3.89.** **Sale, set 2.99**



Roomy Oval Hamper

272 Dimensions 12x21x26". Covered in white, pink, green, black or gold Vinyl with gold trim.
Reg. 19.98. **Sale, each 14.99**

273 **Matching Waste Basket. Reg. 5.98.** **Sale, each 4.49**

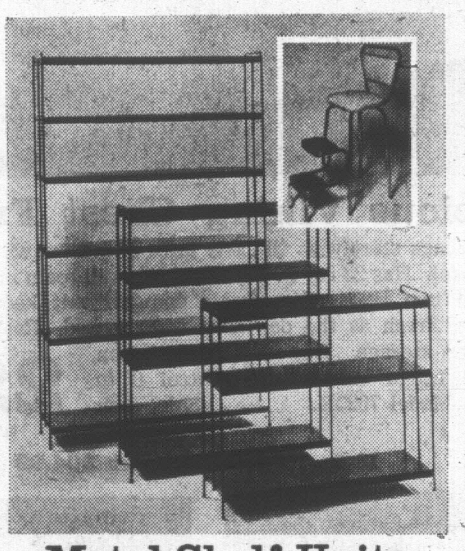


Haddon Hall Scale

274 . Automatic zero up to 270 lbs. White, pink, black. **Reg. 13.98. Sale, each 10.99**

275 **Towel Pole**—2 towel stirrups, 2 swivel arms. **Reg. 6.98. Sale, each 4.99**

276 **Johnny Pole**—White, pink, black, green. **Reg. 25.98. Sale, each 19.99**



Metal Shelf Units

277 Walnut woodgrain finish, bronze toned frames. **Reg. 9.98 to 19.98.**
9" wide, 3-shelf, 30x25". **Sale, unit 6.99**
4-shelf, 30x36", Sale, unit 8.99
6-shelf, 36x58". Sale, each 13.99

278 **Kitchen Step Stool. Reg. 15.98. Sale, each 12.99**



Tray Table Sets

279 **Deluxe Set**—Paraquet wood grain. One tray serves as cart or stand.
Reg. 19.98. **Sale, 4-pce. 15.99**

280 Four king-size trays with scalloped edge design. Castors on one set of legs. Mexicana pattern. **Reg. 10.98. Sale, 4-pces. 7.99**



Ironing Boards

281 Haddon Hall quality with mesh top, four chromium-plated legs and 12 adjustable heights. Plus electrical outlet. **Reg. 16.98. Sale, each 12.99**

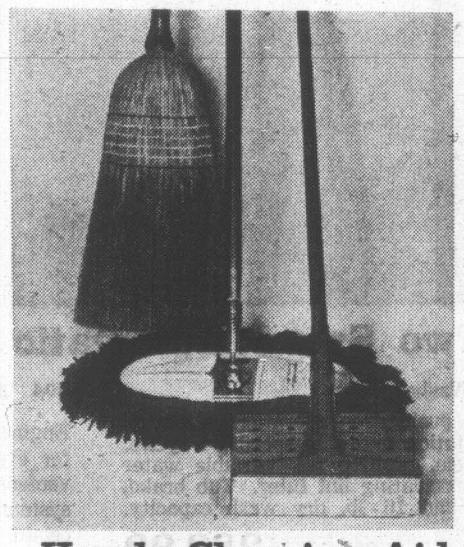
282 **Haddon Hall Pad and Cover**—Teflon treated cover, 3 layer pad.
Reg. 4.49. **Sale, each 3.49**



Ironing Tables

283 Fully ventilated open-mesh top. Table opens and closes automatically. 12 height adjustments 23" to 36".
Reg. 9.50. **Sale, each 6.99**

284 **Haddon Hall Pad and Cover. Reg. 3.49. Sale, each 2.49**



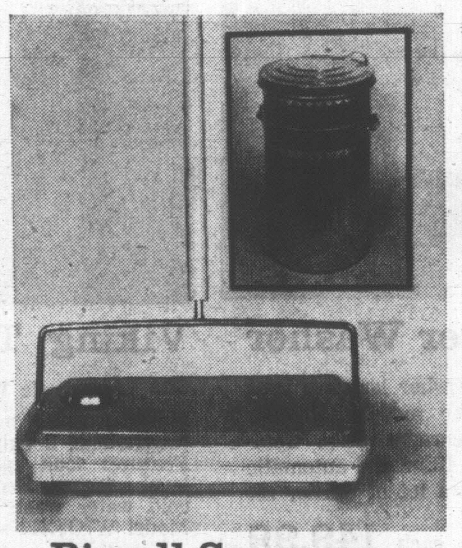
Handy Cleaning Aids

285 **Haddon Hall Magnamatic Mop** — 4-way swivel action. **Reg. 5.98. Sale, each 4.99**

285A **Teco Sponge Mops. Reg. 2.49. Sale, each 1.99**

285B **Refill. Reg. 1.19. Sale, each .99**

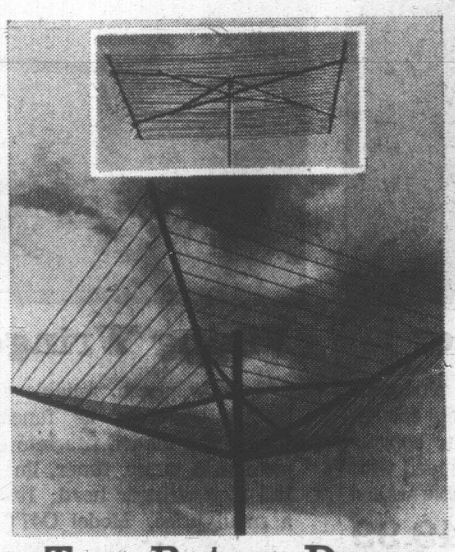
285C **Teco Corn Broom. Reg. 3.49. Sale, each 2.79**



Bissell Sweepers

286 Newest "400" model. Big twin dust pans resist static, rust build up. Avocado, gold, coral. Stands flat for storage. **Reg. 18.95. Sale, each 14.99**

286A **Teco Metal Garbage Cans — Reg. 5.49. Sale 2 for 7.99**

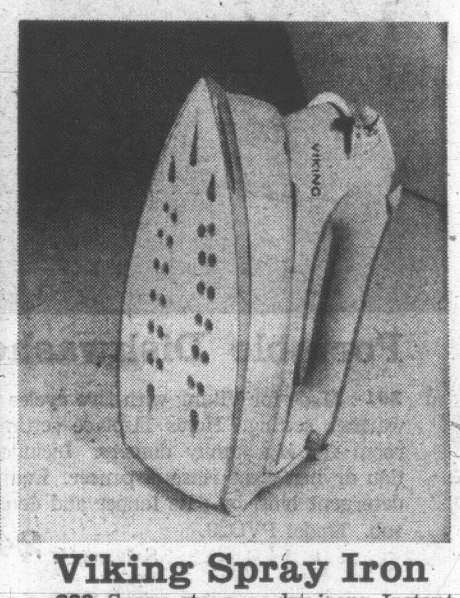


Teco Rotary Dryer

287 All aluminum construction, 150 ft. drying line. Complete with ground tube. **Reg. 14.98. Sale, each 11.99**

287A **Teco Parallel Dryer**—200 ft. of blue Vinyl. Aluminum construction, ground tube. **Reg. 17.98. Sale, each 15.99**

Eaton's Housewares, Dept. 254

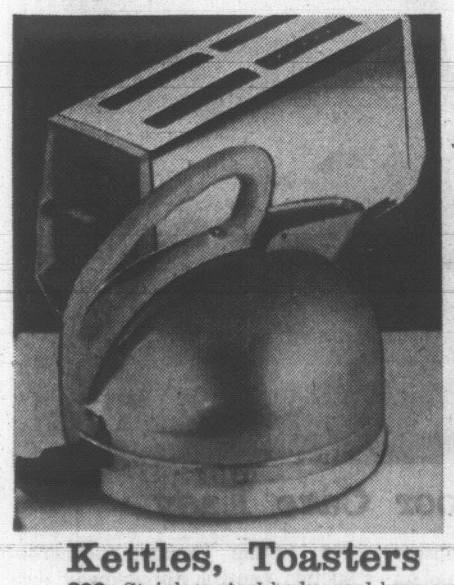


Viking Spray Iron

288 Spray, steam or dry irons. Instant steam or dry at touch of button. Has 29 steam vents and tempo guide for all fabrics. Gold colour shell.
Reg. 19.98. Sale, each 16.99

289 **Viking Steam Iron. Reg. 15.98. Sale, each 13.99**

Eaton's Small Electricals, Dept. 277



Kettles, Toasters

290 Stainless steel body, cool base and handle in harvest gold. Automatic cut-off and reset, detachable cord.
Ord. 11.98. **Sale, each 8.99**

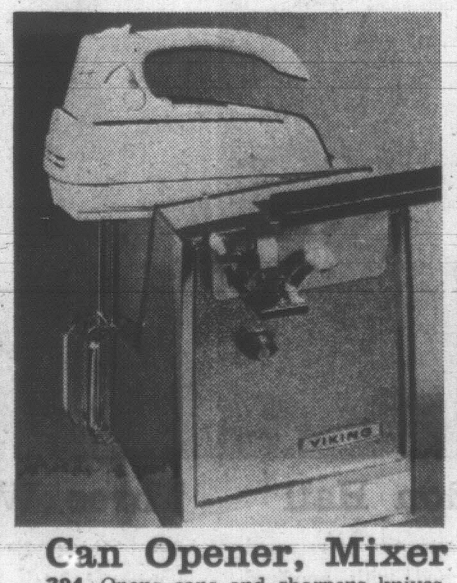
291 **Viking 4-Slice Toaster. Reg. 21.98. Sale, each 18.99**

292 **Two-Slice Model. Reg. 16.98. Sale, each 13.99**



Oster Blenders

293 Eight speed, 4 pushbutton blender, low-high-off switch. Five-cup heat-resistant glass container with ounces, cups marked. Chromium-plated measuring cup. White Vinyl cover with removeable 1-oz. measuring cup.
Reg. 54.98. **Sale, each 36.99**



Can Opener, Mixer

294 Opens cans and sharpens knives, electrically. Features recessed handle and built-in cord storage. **Reg. 19.98. Sale, each 16.99**

295 **Viking Can Opener. Reg. 14.98. Sale, each 12.99**

296 **Viking Hand Mixer. Reg. 15.98. Sale, each 12.99**

Eaton's Small Electricals, Dept. 277



Noritake's Freezer-to-oven-to-Tableware

297 New Noritake Progression china makes the dream of every hostess and bride come true. It really is an exciting new achievement in dinnerware. Imagine . . . top quality china with beautiful designs that you can use as cookware over a direct flame . . . this is Progression. And you can choose from three distinctive, decorative patterns: Up Sa Daisy, Tropica and Sunnyside. **Reg. 99.95.** **Sale, 45-pce. set 66.99**

Eaton's China, Dept. 252

EATON'S

Trans Canada Super 70 Sale



Viking Zero Zone, Frost Free Model

298 Two for the price of one: a roomy 164-lb. zero zone freezer and a convenient refrigerator that never needs defrosting. Total capacity is 16.1 cu. ft. Extras include two porcelain crispers, butter conditioner, removable egg basket. Plus thin wall fibreglass insulation for a more compact size model. Model 7016FS.

Sale, each 339.99

Avocado, Copper and Left Hand Door available at small additional charge.



Spacious Viking Chest Freezer

299 Savings start with the sale price and grow with every weekly food special. Has 23 cu. ft. capacity, thin wall foam insulation, "hide" lock and two keys. Fast freeze compartment keeps your strawberries as fresh as the day they were picked. Basket and divider for easier storage. Dry wall construction and full range temperature control 0 to —20° F. Model 7023X.

Sale, each 224.99

18 cu. ft. size. Sale, each 204.99

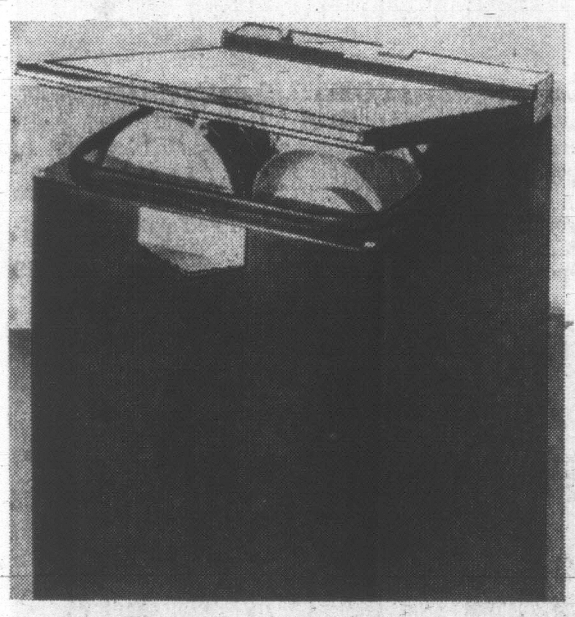


Viking Electric with Infinite Heat

300 Designed to keep you out of the kitchen as much as possible: the rotisserie does your roast; automatic clock, with one-hour timer watches for you. Other time savers are automatic pre-heat, full broil, and timed appliance outlet. Cleaning is a snap because of the recessed top that prevents spillovers, the plug-out surface elements and removable, visual, self-standing oven door. Model B35X1R.

Sale, each 224.99

Copper or Avocado, 10.00 Extra



Portable Dishwasher

301 Made for Viking with five cycles plus plate warmer setting. Holds 11-place setting, enough room for big family dinners. Includes convection drying, clear rinse dispenser. Equipped with detergent bins, by-pass faucet and double walled tub. Model PVO29.

Sale, each 249.99

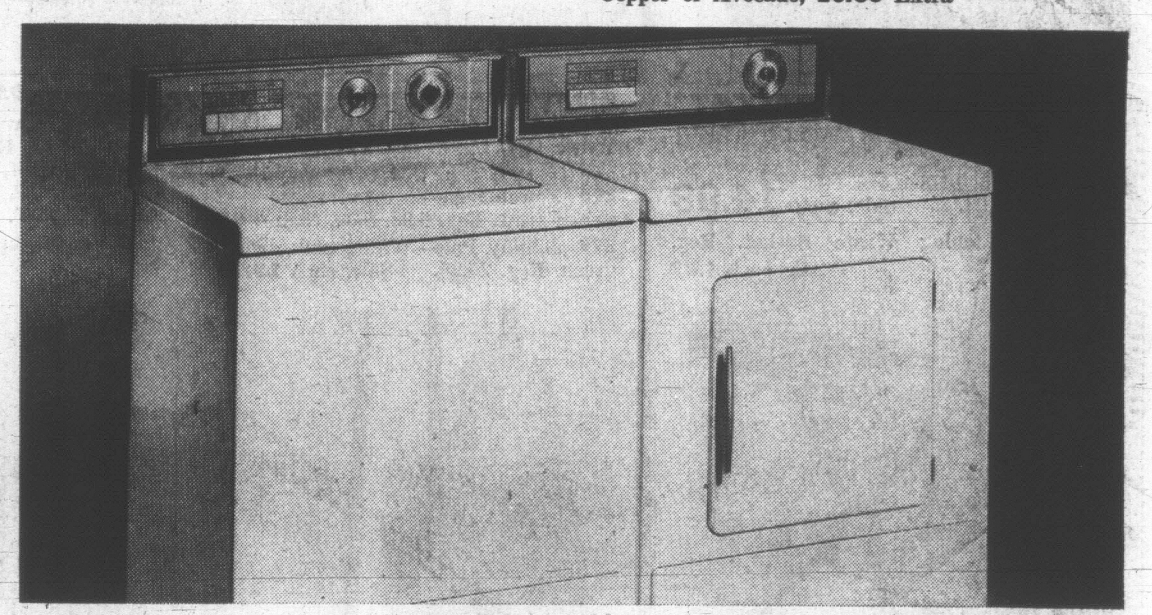
Copper or Avocado, 10.00 Extra



Viking Wringer Washer

302 Low priced, reliable washer launders your clothes as clean as fancier models. Popular square tub model, fits into corners easily. Complete with pump, timer, lint filter and automatic roll stop wringer head. It's a lot of washer for a small price. Model O47T.

Sale, each 149.99



Viking Two Speed Automatic Washer and Dryer

303 Automatic Washer

Makes washing a pushbutton operation: 6 button programme, 2 agitation and spin speeds, 4 cycles. Features soak cycle, positive fill, variable water level selector. Recirculating lint filter. Tub brake, cold water wash and 16-lb. dry wash capacity. Model W7OJX2Ns.

Sale, each 289.99

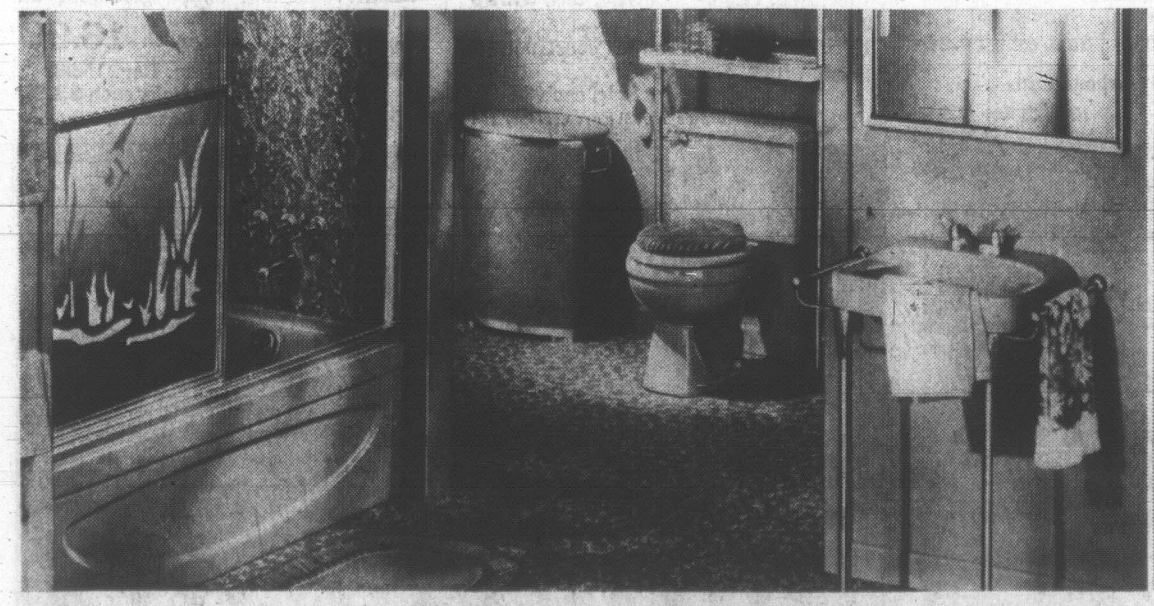
Suds Saver Model 20.00 Extra

304 Matching Electric Dryer

Engineered with 6 fabric programmes, a programme for every fabric including permanent press. Convenient timed dry cycle and flow-through drying system. Safety door switch and latch. Shiny porcelain top. Model D7OJX.

Sale, each 189.99

Eaton's Major Appliances, Dept. 256, 257, 259



New Look for your Bathroom by Haddon Hall

305 Remodelling your bathroom is easy on the budget when you do it yourself and start with these savings. Recess type tub is porcelain on steel, 5 ft. long, 16" high. Washdown toilet. Basin has ledge back, of vitreous china, 17x19". Plus solid plastic seat.

All in White, Sale, set 99.99

Standard Fittings, Sale 29.99

Fittings with Shower Head, Pop-Up Waste, Sale 39.99

Fish design glass tub enclosure fits 5' recessed bath tub, 58" high, trimmed with anodized aluminum.

Sale, each 52.99

Basin Legs and Towel Bar— Sale, each 10.99

Recessed Medicine Cabinet with sliding mirror door. 19x26" wide.

Sale, complete 22.99

Eaton's Plumbing, Dept. 456



Three Ways Viking Makes Floor Care Easy

306 Viking Electrik Brooms— lightweight, swivel nozzle, dust cup empties like an ashtray. Model E1203.

Sale, each 29.89

307 Viking 100 Floor Polishers —Two high-speed brushes, 20-foot cord stores on handle, with Vinyl bumper. Model 1301.

Sale, each 23.89

308 Viking Vacuum Cleaners— Suction control, throw-away dust bags. Moves easily on 4 wheels. Complete with attachments. Model 2000.

Reg. 89.95. Sale, each 64.89

Eaton's Major Appliances, Dept. 258

108 PAGES 15¢

WEEKEND EDITION

16 PAGES COMICS 15¢

Weather: Mainly Sunny

Victoria Daily Times

TODAY'S NEWS TODAY PHONE 382-3131

86th Year, No. 271 ★ ★ ★ VICTORIA, B.C., SATURDAY, APRIL 11, 1970 PRICE: 15 CENTS

★ ★ ★

SOLAR SYSTEM'S ORIGIN PROBED

Third Moon Odyssey Begins

MACE RULED OUT IN ONTARIO

TORONTO (CP) — The Ontario Police Commission published Friday strict regulations controlling the use of firearms by police and banning use of the riot-control chemical Mace.

The new regulations, effective immediately, were drawn up by the commission under amendments to the Police Act last year and affect all Ontario police forces.

G. W. Mullen, executive officer of the commission, said several Ontario police forces, including London and Windsor, have used Mace, which may cause eye damage in some cases.

Under the new regulations, the only gas or chemical weapon permitted for police use is tear-gas, and even that must not be "applied intentionally in concentrated form directly to the person."

Cable TV Plans Local Shows

Victoria's first television channel with strictly local programming will go into operation a few hours a day next fall.

Victoria Cablevision president Les Curran said today the company plans to introduce shows on "just about anything of local interest" using local talent and local production staff.

The local programming would occupy channel 10, running two or three hours daily initially, and gradually expanding as resources permit to take up a complete broadcast day.

Channel 10 is currently used by radio station C-FAX for music.

Curran said introduction of local programming is in line with new recommendations by the Canadian Radio-Television Commission which direct cable systems to rank CBC, CTV, and educational and community programming over United States station signals.

"Let's face it," Curran said, "our local station (channel 6) is just an extension of CTV and the CBC.

NO OUTLET

"There is no local outlet."

He said C-FAX would continue to broadcast over channel 10 when local programs were not being run.

Curran's anouncement of Victoria Cablevision's plans for local programming come after CRTC chairman Pierre Juneau, announced a set of guidelines for operation of all Canadian cable systems.

The guidelines are aimed primarily at areas like Calgary where there is no cable television.

Systems like Victoria will be affected when their licences come up for renewal. The Victoria Cablevision licence expires in August, 1971.

At that time there could be two developments in local viewing:

- CRTC could refuse to authorize distribution of the KVOS (channel 12, Bellingham) signal;
- Second showings of non-Canadian programs — such as Laugh-In — will be blacked out, a recommendation that prompted Curran to predict programming on U.S. channels will be reduced by half for Canadian viewers.

The commission said Friday it reserves the right to prohibit U.S. stations near the border that solicit Canadian advertising and disrupt "the economic balance."

KVOS, which broadcasts mainly into southern B.C. and the Island, could be affected. Management of the Bellingham station could not be reached today for comment.

The prohibition on duplicate shows says a program carried on a local station can't be allowed a week before or a week after by the cable company.

For viewers that means if a popular American show is carried by the CBC, it can't be seen again on a Seattle channel—except by people who still use a roof-top aerial.

"It's obviously aimed at protecting the Canadian broadcaster," Curran said.

Continued on Page 2

INDEX

	Page
Births, deaths	18
Classified	18
Comics	40
Entertainment	36-39
Finance	6, 7
Sports	10, 11
Travel	44
Weather	2
Women	33, 34

Heart Attack Kills Author

PRINCETON, N.J. (UPI) — John O'Hara, who chronicled a generation of eastern establishment Americans, with a series of short stories and novels including "Appointment In Samarra," died today at the age of 65.

O'Hara, born Jan. 21, 1905 in Pittsville, Pa., which became the "Gibbsville" of his novels, died of a heart attack in his home in this university town, a family spokesman said.



WOUNDED CHILD receives medical care within barbed wire detention compound at Prasaut, Cambodia, after nearly 100 Vietnamese civilian refugees were killed or wounded by gunfire Friday. (AP Wirephoto)

Wounded Survivors Tell of Massacre

By LAURENCE STERN

PRASAUT (WP) — The bodies of nearly 100 massacred Vietnamese civilians lay stacked under the sun and the flies Friday in a detention compound at this outpost on Cambodia's eastern border.

They were killed during a firefight that raged most of the night between Cambodian troops and Viet Cong forces who attacked Prasaut shortly before midnight.

The bodies were set out along a barbed wire fence that marked the boundaries of the compound where they had been herded by Cambodian troops Wednesday as suspected Viet Cong sympathizers. I saw them that day being marched in from their homes under armed guard.

Some of the approximately 100 survivors, many still bleeding and in great pain, told a Vietnamese-speaking cameraman that when the Viet Cong attacked, the Cambodians ordered them to run. When they complied, the Cambodians opened fire on them at close range, they said.

MILITARY SILENT

There were a large number of spent Chinese-Communist cartridges within the compound, attesting to the fact that a considerable amount of shooting had been done from inside the area where the civilians were clustered. Both the Cambodians and Viet Cong use Chinese ammunition.

Cambodian military officials here would not make themselves available for questioning after the incident was discovered by a small group of newsmen.

From all the available evidence it had to be concluded that the incident was a mass execution of unarmed civilians by Cambodian troops.

The most charitable surmise is that the Cambodians, in penning the Vietnamese into a hazardous outpost where imminent attack was expected, acted with utter disregard for human life.

One little girl of about eight lay in a semiconscious state with a bloody bandage around her mid-section. She moved her head only when files landed in her eyes and on her mouth. Another young woman with a gaping thigh wound was being sutured by a Cambodian male nurse who had no anesthetic. The woman was gasping and half-fainting with pain as the operation proceeded.

PAINFULLY WOUNDED

Clustered in the shade some of the wounded were moaning. Some lying very still with their faces contorted in pain. A tiny boy cried as he threaded his way amidst the wounded.

I counted 82 dead and two dozen wounded. Another correspondent counted 91 dead and still another 79. In some cases as many as two or three bodies lay under the same cloth covering, making a precise count impossible. The little children who had died made tiny lumps and were difficult to detect.

The impact of the massacre of civilians may well be to intensify the scale of the eastern border war. The

Continued on Page 2



SHOT DOWN by Cambodian troops, Vietnamese girl gets medical attention. At least 90 Vietnamese civilians were slain. (AP Wirephoto)

NOW HE'S HOPING HE GETS MEASLES

CAPE KENNEDY, Fla. (AP) — It will be a crying shame if Thomas K. Mattingly II doesn't come down with German measles next week. Then, at least, he won't have been disappointed for nothing.

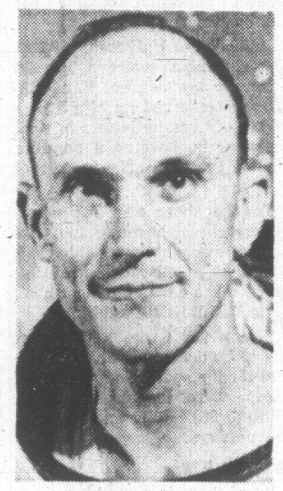
He was to have left for the moon today!

But instead of waving cheerily and saying, "Goodbye world, for 10 days," Mattingly will watch from the sidelines while Apollo 13 leaves with John L. Swigert Jr. occupying his seat.

Two years of practice and study, days and weeks away from home and family, had prepared Mattingly for participation in man's third mission to the moon.

All of it was shot to blazes because a little kid got German measles and gave it to another kid, who gave it to an astronaut, who breathed on Mattingly and his two crew mates.

The others, doctors say, are immune to measles. But Mattingly isn't.



MATTINGLY
. . . no spots yet

Did Mattingly make any comments, astronaut boss Donald K. Slayton was asked. "Yes, but you wouldn't want to write any of them down." replied Slayton.

CIVIL DEFENCE TEAM READY FOR GAS LEAK

British Columbia's civil defence chief said Friday night B.C. officials will work with their counterparts in Washington State in case of an accident involving shipment of U.S. nerve gas.

The gas is to be shipped from Okinawa to Bangor, Wash., using Juan de Fuca Strait off Vancouver Island, then go by rail to Hermiston, Ore., and the U.S. Army's Umatilla, Ore., ordnance depot.

★ ★ ★

John Erb of Victoria said the B.C. civil defence organization has been in touch with its Washington State counterpart and "we have certain basic, standard plans." He declined to give details.

In Washington and Oregon, opposition to the planned shipment continued to build up Friday, with Gov. Dan Evans of Washington promising "every possible" action to have the shipment halted. No date has been given.

Oregon Gov. Tom McCall said the U.S. defence department's assurances of security appear to be hollow talk. The two states could not effectively guarantee the safety of their residents, he said.

Rhodesian Whites Back Smith Rule

SALISBURY (CP) — Rhodesia today entered a new phase in its fight against international condemnation and sanctions with Premier Ian Smith's Rhodesian Front entrenched more firmly than ever.

Final results from Friday's first general election under a republican constitution cleanly divided the government and opposition on racial lines.

The Rhodesian Front won all 50 seats it contested in the 66-seat parliament. The country's 87,020 white voters decided who should hold the 50 seats.

The only opposition returned in this first Rhodesian election run on racially segregated lines consisted of eight Africans returned by the country's 8,326 eligible black voters, representing the Mashona and Matebele tribes on a parity basis.

Eight other Arfican parliamentarians will be selected April 14 and 17 behind closed doors by tribal leaders who mainly support the white rulers.

Smith's victory means he controls the composition of Rhodesia's first republican Senate. Of the 23 senators, 10 will be directly elected by the Rhodesian Front caucus, three will be appointed by the president (formerly officer administering the government) and five African tribal chiefs each from Mashonaland and Matabeland will make up the remainder.

It was the first nationwide election since Rhodesia's white-minority government declared the British colony independent in November, 1965. The seizure of independence without providing for eventual rule by the black majority brought international condemnation and economic pressure in the form of trade sanctions voted by the United Nations.

A month ago, the Smith regime declared Rhodesia a republic.

Launch Called Perfect

CAPE KENNEDY, Fla. (AP) — The Apollo 13 astronauts rocketed away from earth today on man's third moon-landing expedition, a search for clues to the origin of the moon in the rugged, ancient Frau Mauro highlands.

James A. Lovell Jr., 42, a U.S. Navy captain, and civilians Fred W. Haise, 36, and John L. Swigert Jr., 38, rode the fearsome power of their giant Saturn V rocket into space at 11:13 a.m. PST to start a daring and difficult journey almost postponed by German measles.

Swigert earned a late-hour seat on the flight Friday after proving in a crash training program that he could move up from the backup team to the first team.

He replaced Thomas K. Mattingly II, 38, who was exposed to German measles and is not immune to the childhood disease.

After examining the Apollo 13 crew several hours before launch, doctors described their condition as "top shape."

SECOND STAGE IGNITES

After two minutes, 36 seconds of flight at an altitude of 40 miles, the second stage ignited.

"We confirm ignition," Lovell reported.

"You're looking perfect," a ground controller told the crew a few minutes later as they were 200 miles downrange.

The disappointed Mattingly had flown back to the Manned Spacecraft Centre at Houston to help out and watch the launch on television.

Pushing Apollo 13 toward an earth orbit before the journey to the moon, the 36-storey Saturn flashed to life with a roar and a sheet of flame.

RISES MAJESTICALLY

The super rocket screamed on its launch pad for 8.9 seconds while a computer system made certain all five first stage engines reached a full thrust of 7,600,000 pounds. Then steel restraining arms folded back and the rocket rose majestically, arching out over the Atlantic Ocean.

Lovell reported the inboard engine of the second stage shutdown early. However, Mission Control said the other four engines functioned properly and the mission was "go."

The engines are designed so that if one stops early, the others will take up the slack.

To reach the moon, Apollo 13 first had to circle the earth 1½ times in 2½ hours while Lovell, Haise and Swigert checked spacecraft systems. Then a second burst from the Saturn's third stage was to hurl the three men and their space home toward the waiting moon, 246,524 miles away.

From deep in space, they will beam back a 30-minute television program Sunday, giving viewers a tour of the command module starting at

Continued on Page 2



Leavin' thet Apollo pilot behind seems a bit rash.

★ ★ ★

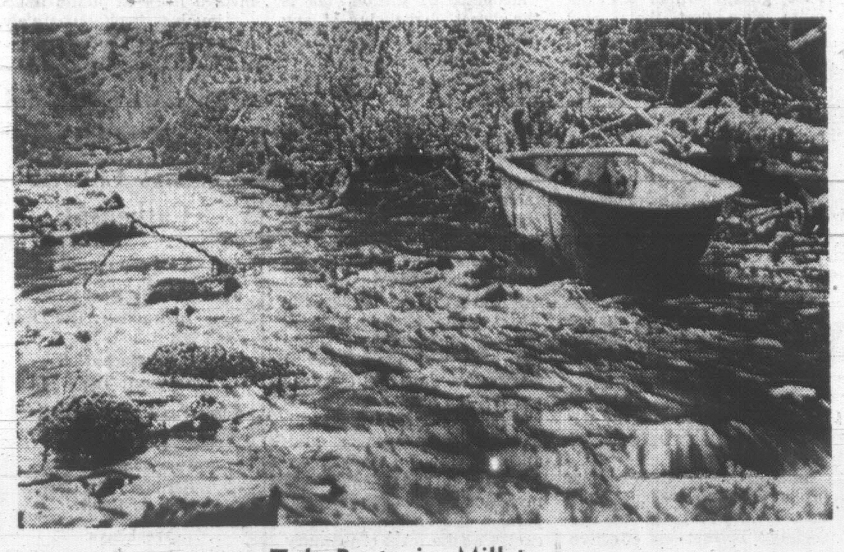
Some achievement! Takin' measles to th' moon.

★ ★ ★

Remember Apollo 11? "Tranquility base here. The Eagle has chicken pox."

Victoria Daily Times

VICTORIA, B.C., SATURDAY, APRIL 11, 1970 —PAGE 15



Tub Rusts in Millstream



Off Millstream Road, a Junk Pile Grows

Litterbug Plague: When Will It Stop?

By HUMPHRY DAVY

Despite repeated warnings that the resources of our environment are not infinite, people continue to pollute creeks with junk and rubbish and to litter the green countryside with old cars and every conceivable type of hardware.

Does society have to put up with this?

"No," says Dr. Alan P. Austin, biologist at the University of Victoria. "And it's vitally important that it doesn't.

"Until the message sinks through that society can no longer tolerate such malpractices, anti-pollution and anti-litter laws should be rigidly enforced," he said.

●

In many western European countries, the citizens just wouldn't put up with what their counterparts in Canada have to accept from a small minority who have no respect for environment and nature, he said.

Austin's views are shared by thousands of Victorians who feel it's time provincial and municipal governments cracked down on people who abandon their old cars and hardware along public highways, creeks and crown lands.

David Sterling, an official of the Victoria Natural History Society, said the Highland district is a favorite dumping ground for old bed springs, washing machines, cars, bathtubs, glass bottles, oil tins and greasecans.

There Are Those Who Don't Give A Damn and Those Who Feel They Have Right To Dump Junk On Vacant Land

Parts of the creeks are littered with rubbish of all sorts," he said. "I imagine the bottoms of some lakes are no better."

The creek along Humpback Road which runs between Goldstream and Sooke Road, is another bad spot where junk has been dumped, he said.

Dick Chudley, president of The Society for Pollution and Environmental Control, said some people do it because they "just don't give a damn."

●

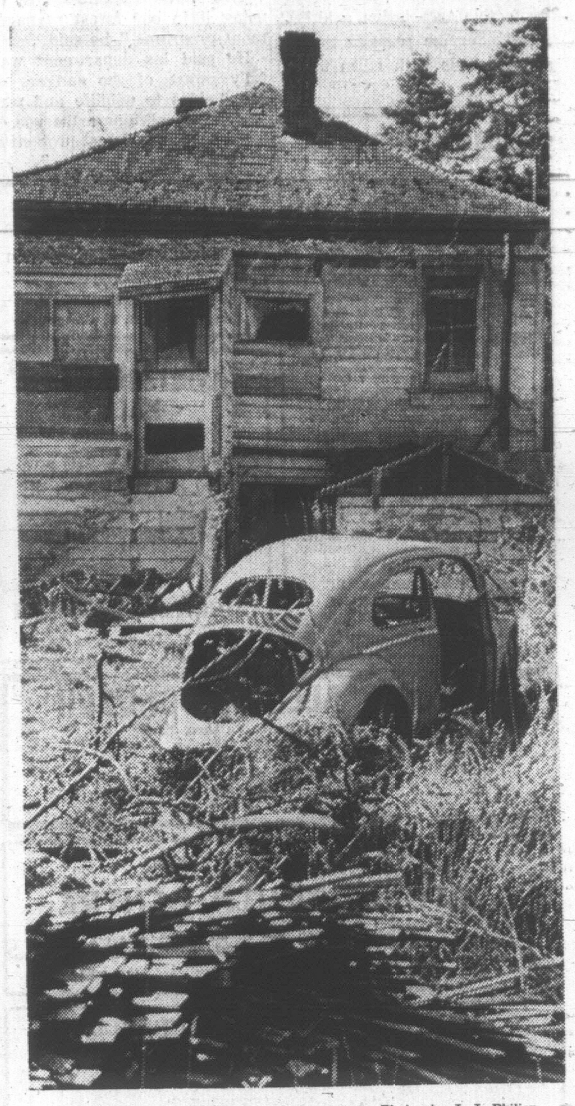
"There are others," he said, "who feel they have the right to dump junk on vacant land, especially crown land and creeks — even though this is offensive to people and detrimental to an environment."

He said this attitude resulted from the Industrial Revolution in the 19th century.

Few people questioned methods of waste disposal in those days, and the practice of dumping junk in rivers and streams became a common practice, he said.

There were others, of course, who abandoned their junk all over the countryside because that way it cost little or nothing.

"It's a cheap method of disposing waste," he said. "And they will continue to as long as they can get away with it."



—Photos by J. J. Philion

A Sore Sight on Admirals Road

40 Men Shed White Collars And Clear Way for Church

By NORMAN CRIBBENS

Forty slickers sat down to a loggers' breakfast on the Cedar Hill Cross Road site of the new Emmanuel Baptist Church, near the University of Victoria, this morning.

And 43 women plied them with flapjacks, sausages, maple syrup and coffee.

The men — most of them office workers — had responded to a call for unpaid volunteers to prepare the 2.7 acre site for construction of a modern church that will seat 500.

After breakfast, they sat in silent prayer for five minutes. Then individual men and women stood up in turn and offered spoken spontaneous prayers for the future of the church, which will replace an old building at 1900 Fernwood.

Warm sunshine beamed on the gathering and tall trees bordered the site on three sides.

"We hope to dedicate the new church before Christmas," said the minister, Rev. Norman K. Archer, who wore workman's clothes along with his volunteers.

He circulated a questionnaire among male parishioners asking them to state what jobs they could do best. The men offered to do land clearing, carpentry, brickwork, landscaping cement work, tile-laying, painting and laboring.

The church will be built by Dewey De Vries, who has constructed more than 40 churches in Western Canada. The architects are Wagg and Hambleton of Victoria.

A bell from the old church will be transferred to a square-built tower in the new. Besides the sanctuary, the church will have a fellowship hall and library, offices and an apartment for a caretaker.

"We are happy to be so near the university," Archer said, "because we have a fair number of students in our congregation and we hope to get more."

The old church on Fernwood will be sold.



VOLUNTEER workers breakfasted on flapjacks and sausages this morning on site of 2.7-acre site of new Emmanuel Baptist Church on Cedar Hill Cross Road, east of Henderson. Then work on preparing the site for the builder began in earnest. Among the workers were Rev. Norman Archer, church minister, and Dr. David Parfitt, chairman of building committee. (Photo by Strickland)

Church Head Open to Tax

Property tax on church land and buildings might benefit churches, the president of the Greater Victoria council of churches said Friday.

Rev. John Watson of First Baptist Church was commenting on a suggestion by Ald. Harold Olafson city council should look into the possibility of taxing church property.

Watson listed three possible advantages to imposition of property tax:

● It would force churches to give more thought to what kind of expenditures a religious body should have;

● Plans would be drawn with an eye to community value instead of "pride and comfort";

● And it would act as a stimulus to implementation of ecumenical movements.

EDIFICE COMPLEX

Watson said a property tax might shock church planners out of ther "edifice complex", which he defined as "duplication of facilities beyond foreseeable needs."

He said his views were personal because the council of churches has not yet discussed the property tax issue.

"I do not think the church would throw up its hands in holy horror if it considered this matter, nor would it desire to express a blanket statement that all churches should be taxed," Watson said.

"Churches and civic authorities ought to sit down together and re-examine the issue of property tax and discover what public policy will best serve the needs of the people.

GOOD FOR CHURCHES

"This would be good not only for the country but for the churches."

Rev. Bert King of Metropolitan United said those most critical of the churches are often ignorant of their contribution to the community.

"I think they (aldermen) should move cautiously on this because if the church goes out of existence in terms of rendering these kinds of services then the community will have to take them up."

He said a property tax would probably have a crippling effect on local churches.

"If we were hit with a business tax it would probably put us out of existence, but that's fine with us if its' fine with the community.

"It just means they can tax us out of existence so far as the institution of churches is concerned, but they can't tax our faith out of existence."

Hydro Rechecks Power Line Plan

B.C. Hydro has decided to take a second look at its plans to run an overhead transmission line through five homes on Munn Road in Saanich.

Hydro Chairman Gordon Shrum, in a letter Friday, informed the homeowners he is sending a senior division manager to Victoria to "make a careful assessment" of the problem.

The letter was addressed to Pat Codyre, 1890 Munn, spokesman for the group opposing the expropriation of their properties for the 138,000-volt line.

The line would be strung on 75-foot poles and would run from Jordon River to Munn Road, to Interurban and along Burnside to a substation in the 2900 block Douglas Street.

Shrum said he wants a full detailed report on the matter.

"We don't want to move you or your neighbors, and we will not do so if there is any other practical solution," he said. "Our engineers say that there is not, but this I am going to investigate."

Codyre said Hydro could use 300 acres of vacant land situated to the north of the homes instead of expropriating the five properties.

"It wouldn't bother anybody there," he said. "And I don't think it would cost any more to do so."

"I hope the man Hydro is sending over here looks as the problem from the human angle," he added. "The homeowners are not interested in money. They don't want to move as most have lived here for years." (See story Page 12.)

Scholarship Granted

A University of Victoria bacteriology student has won one of 13 National Research Council library science scholarships.

Nancy Gonnason, 21, of 2056 Kendal, said she plans to attend the University of Western Ontario at London next fall on the $3,600 award.

She will spend 12 months or three semesters working toward a master's degree in library science.

She will graduate from Uvic next month with a BSc in bacteriology.

ANTI-CAR GROUP AGAIN ON PROWL

University of Victoria students Sunday afternoon will circulate a petition to ban cars from certain roads within Beacon Hill Park.

Organizer Mark Jackman, 20, said, barring wet weather, the students, on a person-to-person basis, will try to outline their argument to as many park users as possible.

The petition will be presented to city council.

Jackman said the students will not try to stall traffic, as they did last Sunday. That resulted in hot tempers and some cars drivers making runs at demonstrators.

The petition argues that heavy traffic is ruining the park's peaceful atmosphere and hindering free movement of people on foot.

It proposes the city close down such roads as Park Way, Chestnut Way and Bridge Way, and leave open Camas Circle and Circle Drive, which lead to the main parking area and to the lookout.

Ask The Times

Q. Why was the west bypassed this year to start the production of the Canadian revue Spring Thaw? Does this show have a government grant?

A. The Toronto-based Spring Thaw for the first time will not go on tour this year. During its years of production the show has chosen various cities, not necessarily in the west, to open its tour. This year purchasing rights to use the material can be obtained and local material inserted to make it topical in the city where it is played. There are no records to show that the production has ever received government sponsorship.



Arthur Mayse . . .

THIS MORNING I looked up to see a bearded face and chunky frame advancing into this newsroom. Here was an old friend, and one who claims a unique distinction.

His name is Michael Mehemet Deane, his boast that he was the only Turkish-born Canadian to serve in Canada's army during the last world war.

He went in as a private and emerged as a captain. Then he dived back into newspaper work — circulation and later promotion — in Vancouver.

Sixty and a grandfather now, Mickey Deane is still recognizable as the spry young man who in 1928 launched out on an adventure that changed his life.

His name then was Mehmet Sabahaddin, which in loose translation signifies 'Prophet of the Dawn of Religion.'

"I was a tourist guide on the streets of Istanbul," he recalls, eyelids crinkled in a smile broad as a scimitar.

"One of my clients each year was the director of an American cigarette company. That particular trip, Robert J. Cromie of the Vancouver Sun was with him."

Cromie, a man given to whirlwind tours and swift decisions, took a liking to the 18-year-old guide.

"He asked me if I would like to come to Canada." To Mickey, the rough-and-tumble newspaper publisher long deceased remains a great man. His veneration deepens his gravelly voice. "So he brought me here. I had learned to speak English well, but to me, Canada was a different world."

That was in 1928. Until after the war, Mickey says, he was Canada's only Turkish-born citizen.

"You might say that I opened the door to the Turks," he declares. "Under a law of 1929, my people were classed as Asiatics, and whenever I thought about that, the blood gushed up into my head.

"If anyone can trace the origins of the Turks, he's a miracle-worker. They're such a mixture.

Cromie, persuaded by his protege's eloquence, agreed that Turks were unfairly designated as Asiatics. He saw to it that the prophet of the dawn of religion, his name by then Canadianized, got a hearing from John Diefenbaker.

"He listened," says Mickey Deane, "and he helped bring about changes. In Canada now, there are maybe 800 Turkish Canadians. Most of them are professional men — doctors, dentists, scientists and engineers."

In 1963, the British Columbia Canadian Turkish Society was formed with Mickey as its first president. Similar societies now function in Toronto and Montreal.

"I'm quick with a plug for both countries," he continued, fingering the little star-and-crescent emblem in his lapel. "I remind Canadians that Canada and Turkey fought side by side in Korea. When I went back on a trip to Istanbul, I gave Canada a wonderful image."

What brought him to Victoria?

The B.C. Canadian Turkish Society is seeking help for the stricken city of Gediz through an earthquake relief fund.

Would I tell Victorians moved to contribute that donations may be sent to the Bank of Commerce at Douglas and Bay? Funds are also being set up in Toronto and Montreal, and a Bank of Commerce representative in Turkey will turn over the proceeds in the name of the Canadian people.

As Mickey Deane observes, It's a small world, and growing smaller all the time. Perhaps this cheerful plugger for two countries has helped make it smaller.

AT 10:30 A.M. TUESDAY, an Arbutus Craft bus will deliver four young Cerebral Palsy victims to Boys Club of Victoria Headquarters.

There, entertained by records and by volunteers who will read aloud to them, they'll remain until 1:30 p.m.

For these boys and girls in their upper teens and early twenties, the trip will be the first they've made from their homes in a long time.

Mrs. Genevieve Ali of Victoria Community Council tells me that the group will grow larger as more parents of young adult cerebral palsy sufferers move to take advantage of the new service. Mrs. Ali hopes that parents will get in touch, also more volunteers.

Age isn't a factor — just the ability to read aloud, and a willingness to ease the boredom of those who can't do for themselves.

That's it for this week, and off now to do any number of around-home jobs too long put off. Soon Daylight Saving, when the days will be longer . . . though still not long enough!

52-Year Newsman Honored at Dinner

VANCOUVER (CP) — Bruce Hutchison, author and editorial director of the Vancouver Sun, was honored Friday night at a testimonial dinner marking his 52nd anniversary as an active journalist.

His record of achievement is without parallel in the history of Canadian journalism said Sun publisher Stuart Keate in paying tribute to Mr. Hutchison, who started his career as a sports writer with the Victoria Times and then switched to political reporting.

After working for a number of other newspapers he returned to the Times as editor-in-chief, a position he held from 1950 to 1963.

A water color painting of Lake Cowichan, a Vancouver Island area familiar to Mr. Hutchison, was presented by Chief Justice J. O. Wilson of the Supreme Court of B.C. It was done by Victoria artist Brian Travers-Smith.

Dinner guests included former prime minister Lester Pearson, publishers, editors and businessman.

Editorials and columns represent only a fraction of Mr. Hutchison's output.

"Assaulting his old typewriter with jack-hammer ferocity, he never ceased to amaze us with the volume of his copy, nor of its quality," Mr. Keate said.

WON SEVERAL PRIZES

He has written nine books, including The Unknown Country, The Incredible Canadian and Canada: Tomorrow's Giant—all winners of the Governor-General's Award.

Mr. Hutchison, 69 in June, also won two National Newspaper Awards for editorial writing and one national award for staff corresponding.

He was the first winner of a silver medal awarded by the Royal Society of the Arts in London to the best Commonwealth journalist outside the United Kingdom.

In 1951, the University of British Columbia awarded him an honorary law degree. Yale University conferred on him a doctorate of humane letters in 1968, the year he became a member of the Canadian News Hall of Fame.

To the sheer zest for newspapering which made him approach every story as though it was his first, "Bruce added that extra dimension known as Style," Mr. Keate said.

"He never wrote a dull line. His rich vocabulary and genuine feel for the swing and rhythm of words were the product of a lifetime of reading and studying the masters.

IS PATRIOT

"And there is something more that must be observed in his work: That deep and abiding love for Canada which shines through all his writings."

Mr. Keate said that in addition to his work as a journalist, Mr. Hutchison was being honored "because he has been for half a century a fine family man, a firm and trusted friend and a great citizen of this country."

Explaining why it was decided to mark Mr. Hutchison's 52nd year in journalism—it seems a sort of off-beat number—Mr. Keate said it wasn't until a year ago that it was remembered he had passed the 50-year mark.

"Let a veteran alderman or retiring president of the sewage-disposal plant be presented with a golden shovel and he's good for a four-column picture, 1,000 words of passionage prose and a ringing editorial.

"We, on the other hand, tend to forget our heroes. One reasons may be that there's so damned few of them."

Is Mr. Hutchison, who lives near Victoria, retiring?

"Not as long as we can prevent it," said Mr. Keate.



HUTCHISON
. . . wrote nine books

. . . TV

Continued from Page 1

"The CRTC knows Canadian broadcasters can't compete with American networks, so they've decided to eliminate the competition, and I don't think that's the way to go about it."

CRTC priorities for cable operators are:

- Provision for the CBC network;
- Provision for CTV, the private Canadian network;
- Canadian TV stations located in nearby areas whose signals reach the cable operator's area;
- Community channels, to be as accessible as possible to groups in the community who want to use it;
- Non-Canadian commercial stations are ranked sixth on the CRTC priority list, followed by non-Canadian, non-commercial stations (for example, Channel 9, Seattle).

CRTC last December announced a ban on use of microwave relays for "wholesale importation" of U.S. programs. The restrictions raised strong protests from Kamloops, Edmonton, Calgary and Sudbury, all too far from the U.S. border to pull in American signals with the usual cable TV antenna tower.

Ottawa Riders Add Newcomers

OTTAWA (CP) — Ottawa Rough Riders of the Eastern Football Conference Tuesday announced the names of two new players who will attend their June training camp.

John Paddon, 25, an Ottawa player who attended Lenior Rhyne College under an athletic scholarship provided by Riders, is seeking a spot as either an offensive end or flanker.

Paddon is six feet tall and weighs 188 pounds.

The second player is defensive end Don Gerhardt who played for Saskatchewan Roughriders in 1966, 1967 and 1968.

Gerhardt, also 25, is 6-3 and weighs 237 pounds. He is making a bid for an Ottawa job because he prefers playing is Eastern Canada.

Civil Service Pay Boosted

Salary increases up to $2,800 for senior civil servants in the provincial government were announced Friday by cabinet orders-in-council.

The unfilled post of premier's executive assistant now pays $18,900, up seven per cent.

Geoffrey Stewart, chairman of the Medical Services Commission, received the largest boost, almost 14 per cent, from $20,200 to $23,000.

The comptroller-general's salary goes up by 6.5 per cent to $24,000.

Other increases:

Public Utilities Commission chairman J. F. K. English, up 5.9 per cent from $20,400 to $21,600.

Purchasing Commission chairman R. G. McKee, up 6 per cent from $18,700 to $19,900.

Senior Public Utilities Commission officers Lyle Wicks and E. W. Bassett, up 7 per cent from $17,700 to $18,900.

B.C. Assessment Commissioner W. P. Wright up 7.9 per cent, from $16,140 to $17,420.

Increases were also granted to employees in the office of the leader of the opposition with administrative officer John Wood's salary reaching $12,900.

All increases were effective April 1.

Earlier this week $7 million worth of civil service pay increases were announced.

. . . MASSACRE

Continued from Page 1

Vietnamese, a large minority in these provinces, are suspected and feared by the Cambodians.

HOMES BURNED

As we drove back toward Phnom Penh Friday afternoon Cambodian soldiers were burning Vietnamese houses in towns along the national highway. It was explained that the houses belonged to Vietnamese who had gone to join the Vietcong.

But one Vietnamese family was standing on the road with all their household effects stacked beside them. They had the confused and forlorn look of evictees.

What is in progress here is a pogrom against the Vietnamese in Cambodia. This is one of the byproducts of the war here that is beginning to look more and more each day like a page out of the war in Vietnam.

Lake Pollution Control Agreed by Canada, U.S.

TORONTO (CP) — Canada and the United States took their first practical steps Friday to control pollution of the Great Lakes.

A communique issued after inter-governmental talks, held at the request of Michigan Gov. W. G. Milliken, announced a joint action program to clean up the lakes.

Representatives of Michigan, Ohio, Ontario and the two federal governments agreed to establish technical committees to co-ordinate control efforts and indicated a conference of governors and premiers of states and provinces bordering the lakes will be held in June.

The emergency meeting was a result of Canada's decision earlier this month to impose restrictions on fishing in Lake St. Clair, the St. Clair and Detroit rivers and in sections of Lake Erie and Lake Huron.

The restrictions, including an outright ban on fishing in the St. Clair system and a ban on fish sales in other areas, were imposed after fish were found to have been contaminated by industrial mercury to a level believed unsafe for human consumption.

Although the International Joint Commission last year issued a report decrying damage caused the Great Lakes by phosphates used in detergents, pesticides such as DDT and sewage, officials only recently became aware of the presence of mercury contamination.

MAP OUT PLANS

The 31 government representatives who attended the meeting agreed to take these steps:

—Michigan will institute proceedings to close down Lake St. Clair and the St. Clair River to all fishing as a precautionary measure pending further study.

—Michigan will not restrict fishing on the U.S. side of Lake Erie or on the Detroit River, but Michigan, Ohio, Ontario and the U.S. federal water pollution control administration will cooperate in investigating the situation in these areas.

—Two permanent technical committees, one dealing with health matters and the other with environmental control, will be established to co-ordinate anti-pollution efforts by both countries.

—A major pollution conference to be held in June, probably in Toronto, will be recommended for convening by Ottawa and Washington.

—The participants agreed to co-operate in eliminating mercury contamination, to consult with other authorities prior to taking action affecting the Great Lakes and to investigate other sources of pollution.

—The participants will urge the affected agencies of both federal governments to investigate sources of mercury contamination in all states and provinces.

—The U.S. food and drug administration will take action to seize fish in interstate commerce containing mercury in excess of the level of .5 parts per million believed dangerous to humans.

Investigations into mercury contamination of the St. Clair system by a Dow Chemical of Canada Ltd. plant at Sarnia, Ont., may result in Dow accepting responsibility for compensation. The company already has taken action to reduce mercury pollution.

Mr. Milliken told reporters he had been informed by Wyandotte Chemical Co. Ltd., located on the Detroit River near Detroit, that the company is taking steps to terminate all discharges of mercury. Ontario had blamed Wyandotte as the major pollutor of the river.

. . . MOON

Continued from Page 1

5:28 p.m. PST. U.S. television networks said they would not have live coverage of the show, but would consider later transmissions by videotape. Canadian networks will carry coverage of the events on regular news programs.

The spacemen fire themselves into lunar orbit Tuesday night, and on Wednesday night Lovel and Haise are to attempt the most risky space adventure yet — steering the lunar lander toward a precision landing in a narrow valley on the eastern shore of the Ocean of Storms.

Fra Mauro is a battered region of hills, ridges, deep craters and huge boulders — some the size of automobiles. Scientists believe it may harbor rocks dating more than 4,500,000 years to the creation of the moon and perhaps the solar system.

During 33 hours on the moon, Lovell and Haise plan two outside excursions to set up a nuclear-powered science station, collect rock and dirt samples, and drill 10 feet into the lunar crust.

New Fund Limits Outlined at Talks

Health Minister Ralph Loffmark talked all day Friday with the people who build and operate hospitals and two points emerged:

- There's no change in the government edict of a week ago which limits funds available to meet hospital wage increases;
- And government, hospital boards and administrations, doctors, nurses and architects will join forces in the search for ways to counter the soaring cost of operating hospitals.

At the same time Loffmark predicted services besides hospitals and schools face having their spending restricted by government. He did not elaborate.

T. C. Marshall, Vancouver lawyer and president of the B.C. Hospitals' Association, said today the meeting probed every facet of hospital functions and went well except on the subject of the new fund limits.

On that point there was disagreement, he said.

Out of the discussion came the decision to put task forces to work immediately examining promising economy moves like expansion of day care units (for same-day surgery), regionalizing services like laundry and more bulk purchasing.

Late in the just-completed legislative session the government introduced legislation which gave it authority to take over hospitals in financial trouble. Marshall was highly critical, asking if it was another step towards a provincial takeover of B.C.'s hospitals.

He said Loffmark answered this Friday by saying it was still government policy not to unduly interfere with a hospital's local atonomy but with available funds short any hospital piling up a big deficit can expect more limitations.

CAR CHASE SPEEDS HIT 120

Police chasing a car driven by Wolf A. Lehmann, 20, of 530 Dumeresq, couldn't close the gap at 110 miles per hour, prosecutor J. W. Anderson told Judge J. A. Byers in court today.

But the police car did start to catch up when it was travelling at 120 miles per hour, he said.

Lehmann was fined $100 after pleading guilty to dangerous driving.

The judge said he would recommend to the superintendent of the motor vehicle branch that his licence be suspended for three months.

The police chase started when the accused was seen speeding on Douglas Street in Saanich.

After travelling for about 3½ miles Lehmann stopped his car.

He told the court he did not realize he was being followed by police.

Victoria-Born Centre Signed By Edmonton

EDMONTON (CP) — Edmonton Eskimos of the Western Football Conference announced the signing of defensive halfback James Henshall and centre Peter Travis, both Canadian prospects.

Travis, 24, formerly with Montreal Alouettes of the Eastern Football Conference and British Columbia Lions of the WFC, received a wrist injury in the Lions' training camp last year and finished the season wity Spokane Shockers of the Continental League.

Travis, six-foot, four-inch, 250-pounder, signed with Montreal in 1968 after graduating from University of Louisville. He was born in Victoria.

Henshall, 23-year-old graduate of University of Western Ontario, was selected to the Canadian college all-star team in 1969. He was Edmonton's second draft choice in the 1970 college draft.

Violence In Montreal

MONTREAL (CP) — Violence once again marked Montreal's 68-day postal dispute Friday as seven trucks rented by the post office to haul mail were attacked and one man suffered minor injuries.

Full soft drink bottles were hurled through the truck windshields as they made their rounds on busy city streets. Security vehicles following the trucks could do little to prevent the attacks because of heavy traffic.

One driver was punched in the face.

Chilliwack Choir To Sing Sunday

The Youth Choir of Chilliwack United Church, directed by Colleen Erb, will sing at a choral vesper service at 5 p.m. in the chapel of Metropolitan United church Sunday.

The regular 7 p.m. service has been cancelled.

$100 to Hospital

The local chapter of Beta Sigma Phi Xi sorority presented St. Joseph's Hospital Administrator E. G. Q. Van Tilburg with a $100 cheque Friday afternoon. The money will be used to purchase hospital equipment. The group raised the money at a St. Valentine's dance.

WOMAN TOLD TO PAY IN DIVORCE TRIAL

WINDSOR, Ont. (UPI) — Louis Cohen, 63, learned Friday that after months of litigation he will be the first Canadian to receive alimony from his divorced wife.

The Ontario supreme court ordered his wife, Ruth, to pay him $355 a month.

Cohen, the first man under relaxed Canadian divorce statutes to be granted alimony, has been living in Toronto the past year on a $100-a-month welfare allowance.

Mrs. Cohen started divorce proceedings last fall, after the couple had been separated since 1951. The case was argued before the supreme court here in January. In Friday's decision, Justice John H. Ostler ordered the alimony payments, less costs involving the custody of their two daughters.

FUND-RAISING
BINGO—Bazaar—Las Vegas nights
All types cards for sale or rent—Electric Blowers
Cages—Novelties—Tickets—Duplicate
Bridge sets—Promotion
SELECT SHOPPING SERVICE LIMITED
Merchandise Mart, 444 Dunsmuir St.
Vancouver, B.C.—683-1855 - 325-9408

ELECTROHOME
KENTS LTD.
Headquarters for Electrohome TV, Stereo and components.
Sidney, 2408 Beacon, 656-3722
Victoria, 742 Fort St., 383-7104

WHERE THE PEOPLE ARE
CJVI
DIAL 900

NEED MONEY?
Loans Available ☐ $1,500
Anywhere on ☐ $3,000
the Island ☐ $6,000
☐ $10,000
WHETHER YOUR HOUSE IS PAID FOR OR NOT!
Just check the amount of extra cash you need right now. You may borrow up to $20,000 — whether your home is paid for or not Abell Mortgages and Finance Ltd. will arrange payments to fit your needs. You will be surprised how small they are.
Call Abell Mortgages and Finance or fill in coupon below and mail today.
Name .....
Address .....
City ..... Phone .....
CALL 386-7565
912 Douglas
Abell Mortgages & Finance Ltd.

WEATHER SYNOPSIS

The strong ridge of high pressure will remain over B.C. and a sunny weekend is looked for. Some cloudiness will, however, persist along the mountains since the air over the province is fairly moist and cool.

Cloud and rain is expected over the Charlottes this evening with a weak disturbance. However, this system will weaken rapidly as it moves through the ridge of high pressure and other areas of the province will experience little weather with it.

DOMINION PUBLIC WEATHER OFFICE
9 a.m. forecasts
Valid Until Midnight Sunday

Victoria — Small craft warning for Juan de Fuca Strait. Mainly sunny Sunday. Winds light at times westerly 20. Low tonight and high Sunday 35 and 52.

Vancouver — Small craft warning for Georgia Strait. Mainly sunny Sunday. Winds northwesterly 25 at times lowering to 15. Low tonight and high Sunday 38 and 52.

East Coast — Sunny with few cloudy periods Sunday. Winds light except northwest 20 in exposed areas. Low tonight and high Sunday at Nanaimo 30 and 55.

West Coast — Sunny with few cloudy periods Sunday. A few showers in northern part tonight. Winds light occasionally northwest 20. Low tonight and high Sunday at Tofino 32 and 50; Port Alberni 32 and 52; Port Hardy 32 and 47.

TEMPERATURES

Yesterday	Max.	Min.	Prcp.
Victoria	50	41	Nil
Normal	56	42	
One Year Ago			
Victoria	54	41	.02
ACROSS THE CONTINENT			
St. John's	39	31	..
Halifax	38	31	..
St. John	34	32	..

Montreal	42	22	..
Ottawa	35	18	..
Toronto	35	19	..
Chicago	59	44	..
New York	49	34	..
Thunder Bay	40	15	..
Winnipeg	35	29	..
Regina	59	34	..
Medicine Hat	57	29	..
Lethbridge	55	22	..
Calgary	51	23	..
Edmonton	49	30	..
Penticton	56	27	..
Cranbrook	50	27	.02
Vancouver	53	41	..
N. Westminster	53	40	..
Prince Rupert	43	33	.28
Prince George	49	32	..
Nanaimo	57	30	..
Kamloops	57	30	.01
Revelstoke	50	31	trace
Fort Nelson	44	28	.87
Peace River	48	31	..
Whitehorse	41	28	.09
Fort St. John	46	30	..
Seattle	52	40	.05
Portland	57	40	.02
San Francisco	62	46	..
Los Angeles	72	59	..

World temperatures: Rome 66, 48; Paris 49, 38; London 48, 33; Berlin 41, 33; Amsterdam 39, 35; Brussels 46, 37; Madrid 58, 41; Moscow 53, 37; Stockholm 41, 35; Tokyo 55, 48.

U.S. temperatures: Detroit 46, 25; Las Vegas 89, 67; Phoenix 91, 57; Washington 67, 34; Miami 77, 72.

CITY'S WEATHER RECORD

Sunshine, April	46.8 hrs.
Last April	43.7 hrs.
Normal (30 years)	64.5 hrs.
Sunshine, 1970	434.9 hrs.
Last Year	407.8 hrs.
Normal (30 years)	377.5 hrs.
Precip., April	1.82 ins.
Last April	.13 ins.
Normal (30 years)	.39 ins
Precip., 1970	6.98 ins.
Last Year	6.34 ins.
Normal (30 years)	10.24 ins.

Sunrise, Sunset Sunday
(Pacific Standard Time)
Sunrise 5:30 Sunset 19:00

Sunrise, Sunset Monday
Sunrise 5:28 Sunset 19:02

TIDES AT VICTORIA HARBOUR

	Time	Ht.	Time	Ht.	Time	Ht.	Time	Ht.
	H.M.	Ft.	H.M.	Ft.	H.M.	Ft.	H.M.	Ft.
11	02.50	8.3	12.55	1.6				
12	01.35	8.2	13.50	2.1				
13	01.10	8.2	15.00	2.5				
14	01.40	8.1	16.10	2.9				
15	01.30	7.9	17.05	3.2				
16	01.45	7.7	07.05	6.2	10.25	6.2	17.50	3.5
17	01.20	7.6	07.20	5.6	11.55	6.2	18.25	4.0

TIDES AT FULFORD HARBOUR

	Time	Ht.	Time	Ht.	Time	Ht.	Time	Ht.
	H.M.	Ft.	H.M.	Ft.	H.M.	Ft.	H.M.	Ft.
11	03.10	9.2	05.55	9.5	14.25	2.0	23.20	10.5
12	04.45	9.0	07.00	9.0	15.10	2.6		
13	00.25	10.5	16.05	3.2				
14	01.15	10.5	17.10	3.7				
15	01.50	10.4	08.50	7.5	11.05	7.5	18.10	4.1
16	02.15	10.3	09.10	6.9	12.40	7.5	19.10	4.5
17	02.45	10.1	09.20	6.3	14.20	7.8	20.05	5.0

The Weather and You

By CARL RIBLET JR.

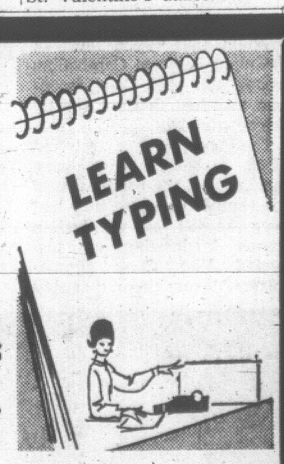
Man has always sought water from the heavens. When he was a savage, he did it through ritual dancing, incantation and fireworks. Then he sought rain with prayer and, finally, he turned to science and had the clouds seeded.

Modern scientists want to make rain come at will and they want to modify the weather in critical regions where the balance between the various factors in the cycles of solar energy could be upset to produce better weather and changes in the land itself. They see the possibility of warmng Arctic areas so that farming may be possible and profitable where now there is nothing but frozen wastes.

To do it they might be able to use the destructive force of the nuclear bomb to manipulate the atmosphere by creating or obliterating or altering large bodies of water. It scares one, doesn't it?

(Copyright 1970, Los Angeles Times)

NEW
HEARING GLASSES CORRECT EVEN SEVERE LOSSES
Beltone's new Grande Hearing Glasses for men and women provide so much power they correct an exceedingly broad range of losses — even including many severe losses!
Grande, by Beltone, gives you clear, Front-Focus sound. So beautifully designed, Grande actually flatters the wearer.
See this happy marriage of slim, modern lines with powerful, new natural hearing. FREE demonstration. No obligation, of course.
Beltone HEARING SERVICE
613 Yates St., Victoria
Phone 382-8234

SPECIAL SUMMER TYPING CLASSES
For All Ages
May to Aug.
LEARN TYPING

TIMES—9 a.m. to 12:00—MON. - FRI.
A special four-week course for beginners or brush-up with professional instruction for the low fee of $35.00 (text and supplies included).
NEXT CLASS STARTS MAY 4
Typing skill moves you toward the head of your class — gives you neater papers, higher grades, your choice of the best summer and part-time jobs.
Enrolments Are Limited
SPROTT-SHAW
School of Commerce Ltd.
Where you can enroll for training as
• Secretary • Receptionist • Accountant
• Stenographer • Clerk Typist
1012 DOUGLAS Phone 384-8121

Specializing in Diamonds — Watches & Fine Jewelry
GRASSIE PRESENTS
Best Buys of the Month In
ESTATE DIAMONDS
SAVE UP TO 50%
This month we are offering many rare values from our Estate Jewelry department . . . diamond set rings, brooches, earrings, watches, etc. . . . one-of-a-kind treasures . . . marked down as much as 50%!

No.	Description	Reg.	Sale
ZB-819	Lady's diamond solitaire ring. Classic white gold mounting holds 1.78 carat modern cut brilliant diamond. Wonderful value.	2,275.00	800.00
Y-159	Lady's watch — Name brand movement. Encased in 14K white gold. Surrounded by diamonds.	300.00	218.00
VD-2	Lady's ring of extremely beautiful design contains a significant diamond ¾ carat. Modern cut and very fine quality.	850.00	595.00
VI-6	Diamond earrings, each one contains a single modern cut diamond in a very popular style mounting. Approx. ¼ carat each.	400.00	225.00
ZD-112	Lady's ring — crafted in yellow and white gold. Containing 3 modern full cut diamonds. A wonderful value.	295.00	208.00
7-A	Gent's oxford style 14KT gold ring set with a piece of oriental jade. Exceptionally nice.	225.00	180.00
LT-3T	Lady's ring — stunning design and creative use of blue sapphires and turquoise.	175.00	124.00

W.H. Grassie LTD.
A Name You Can Trust
1209 Douglas 385-4431
Vancouver Store — 566 Seymour — Tel. 685-2271
Open Five Days a Week—Friday until 9:00—Closed Wed

108 PAGES 15¢

WEEKEND EDITION

16 PAGES COMICS 15¢

Weather: Mainly Sunny

Victoria Daily Times

TODAY'S NEWS TODAY PHONE 382-3131

86th Year, No. 271 ★ VICTORIA, B.C., SATURDAY, APRIL 11, 1970 ★ PRICE: 15 CENTS

SOLAR SYSTEM'S ORIGIN PROBED

Third Moon Odyssey Begins

Launch Called Perfect

CAPE KENNEDY, Fla. (AP) — The Apollo 13 astronauts rocketed away from earth today on man's third moon-landing expedition, a search for clues to the origin of the moon in the rugged, ancient Frau Mauro highlands.

James A. Lovell Jr., 42, a U.S. Navy captain, and civilians Fred W. Haise, 36, and John L. Swigert Jr., 38, rode the fearsome power of their giant Saturn V rocket into space at 11:13 a.m. PST to start a daring and difficult journey almost postponed by German measles.

Swigert earned a late-hour seat on the flight Friday after proving in a crash training program that he could move up from the backup team to the first team.

He replaced Thomas K. Mattingly II, 38, who was exposed to German measles and is not immune to the childhood disease.

After examining the Apollo 13 crew several hours before launch, doctors described their condition as "top shape."

SECOND STAGE IGNITES

After two minutes, 36 seconds of flight at an altitude of 40 miles, the second stage ignited.

"We confirm ignition," Lovell reported.

"You're looking perfect," a ground controller told the crew a few minutes later as they were 200 miles downrange.

The disappointed Mattingly had flown back to the Manned Spacecraft Centre at Houston to help out and watch the launch on television.

Pushing Apollo 13 toward an earth orbit before the journey to the moon, the 36-storey Saturn flashed to life with a roar and a sheet of flame.

RISES MAJESTICALLY

The super rocket screamed on its launch pad for 8.9 seconds while a computer system made certain all five first stage engines reached a full thrust of 7,600,000 pounds. Then steel restraining arms folded back and the rocket rose majestically, arching out over the Atlantic Ocean.

Lovell reported the inboard engine of the second stage shutdown early. However, Mission Control said the other four engines functioned properly and the mission was "go."

The engines are designed so that if one stops early, the others will take up the slack.

To reach the moon, Apollo 13 first had to circle the earth 1½ times in 2½ hours while Lovell, Haise and Swigert checked spacecraft systems. Then a second burst from the Saturn's third stage was to hurl the three men and their space home toward the waiting moon, 246,524 miles away.

From deep in space, they will beam back a 30-minute television program Sunday, giving viewers a tour of the command module starting at

Continued on Page 2

MACE RULED OUT IN ONTARIO

TORONTO (CP) — The Ontario Police Commission published Friday strict regulations controlling the use of firearms by police and banning use of the riot-control chemical Mace.

The new regulations, effective immediately, were drawn up by the commission under amendments to the Police Act last year and affect all Ontario police forces.

G. W. Mullen, executive officer of the commission, said several Ontario police forces, including London and Windsor, have used Mace, which may cause eye damage in some cases.

Under the new regulations, the only gas or chemical weapon permitted for police use is tear-gas, and even that must not be "applied intentionally in concentrated form directly to the person."

Cable TV Plans Local Shows

Victoria's first television channel with strictly-local programming will go into operation a few hours a day next fall.

Victoria Cablevision president Les Curran said today the company plans to introduce shows on "just about anything of local interest" using local talent and local production staff.

The local programming would occupy channel 10, running two or three hours daily initially, and gradually expanding as resources permit to take up a complete broadcast day.

Channel 10 is currently used by radio station C-FAX for music.

Curran said introduction of local programming is in line with new recommendations by the Canadian Radio-Television Commission which direct cable systems to rank CBC, CTV, and educational and community programming over United States station signals.

"Let's face it," Curran said, "our local station (channel 6) is just an extension of CTV and the CBC.

NO OUTLET

"There is no local outlet."

He said C-FAX would continue to broadcast over channel 10 when local programs were not being run.

Curran's anouncement of Victoria Cablevision's plans for local programming come after CRTC chairman Pierre Juneau, announced a set of guidelines for operation of all Canadian cable systems.

The guidelines are aimed primarily at areas like Calgary where there is no cable television.

Systems like Victoria will be affected when their licences come up for renewal. The Victoria Cablevision licence expires in August, 1971.

At that time there could be two developments in local viewing:

- CRTC could refuse to authorize distribution of the KVOS (channel 12, Bellingham) signal;
- Second showings of non-Canadian programs — such as Laugh-In — will be blacked out, a recommendation that prompted Curran to predict programming on U.S. channels will be reduced by half for Canadian viewers.

The commission said Friday it reserves the right to prohibit U.S. stations near the border that solicit Canadian advertising and disrupt "the economic balance."

KVOS, which broadcasts mainly into southern B.C. and the Island, could be affected. Management of the Bellingham station could not be reached today for comment.

The prohibition on duplicate shows says a program carried on a local station can't be allowed a week before or a week after by the cable company.

For viewers that means if a popular American show is carried by the CBC, it can't be seen again on a Seattle channel—except by people who still use a roof-top aerial.

"It's obviously aimed at protecting the Canadian broadcaster," Curran said.

Continued on Page 2

INDEX

	Page
Births, deaths	18
Classified	18
Comics	40
Entertainment	36-39
Finance	6, 7
Sports	10, 11
Travel	44
Weather	2
Women	33, 34

Heart Attack Kills Author

PRINCETON, N.J. (UPI) — John O'Hara, who chronicled a generation of eastern establishment Americans, with a series of short stories and novels including "Appointment In Samarra," died today at the age of 65.

O'Hara, born Jan. 21, 1905, in Pottsville, Pa., which became the "Gibbsville" of his novels, died of a heart attack in his home in this university town, a family spokesman said.



—Irving Strickland photo.

THUNDERING — if cockleshells can thunder — under the Gorge Bridge south of Portage Inlet this morning, El Toro sailboats competing in the annual Gorge Race hit white water on their way to the Inner Harbor. Bill Whitby of the Canadian Forces contingent has a narrow lead on Doug Kidd of the Royal Victoria Yacht Club. The 36 boats entered came mainly from Victoria, Seattle and Port Angeles.

Wounded Survivors Tell of Massacre

By LAURENCE STERN

PRASAUT (WP) — The bodies of nearly 100 massacred Vietnamese civilians lay stacked under the sun and the flies Friday in a detention compound at this outpost on Cambodia's eastern border.

They were killed during a firefight that raged most of the night between Cambodian troops and Viet Cong forces who attacked Prasaut shortly before midnight.

The bodies were set out along a barbed wire fence that marked the boundaries of the compound where they had been herded by Cambodian troops Wednesday as suspected Viet Cong sympathizers. I saw them that day being marched in from their homes under armed guard.

Some of the approximately 100 survivors, many still bleeding and in great pain, told a Vietnamese-speaking cameraman that when the Viet Cong attacked, the Cambodians ordered them to run. When they complied, the Cambodians opened fire on them at close range, they said.

MILITARY SILENT

There were a large number of spent Chinese-Communist cartridges within the compound, attesting to the fact that a considerable amount of shooting had been done from inside the area where the civilians were clustered. Both the Cambodians and Viet Cong use Chinese ammunition.

Cambodian military officials here would not make themselves available for questioning after the incident was discovered by a small group of newsmen.

From all the available evidence it had to be concluded that the incident was a mass execution of unarmed civilians by Cambodian troops.

The most charitable surmise is that the Cambodians, in penning the Vietnamese into a hazardous outpost where imminent attack was expected, acted with utter disregard for human life.

One little girl of about eight lay in a semiconscious state with a bloody bandage around her mid-section. She moved her head only when files landed in her eyes and on her mouth. Another young woman with a gaping thigh wound was being sutured by a Cambodian male nurse who had no anesthetic. The woman was gasping and half-fainting with pain as the operation proceeded.

PAINFULLY WOUNDED

Clustered in the shade some of the wounded were moaning. Some lying very still with their faces contorted in pain. A tiny boy cried as he threaded his way amidst the wounded.

I counted 82 dead and two dozen wounded. Another correspondent counted 91 dead and still another 79. In some cases as many as two or three bodies lay under the same cloth covering, making a precise count impossible. The little children who had died made tiny lumps and were difficult to detect.

The impact of the massacre of civilians may well be to intensify the scale of the eastern border war. The

Continued on Page 2



SHOT DOWN by Cambodian troops, Vietnamese girl gets medical attention. At least 90 Vietnamese civilians were slain. (AP Wirephoto)

NOW HE'S HOPING HE GETS MEASLES

CAPE KENNEDY, Fla. (AP) — It will be a crying shame if Thomas K. Mattingly II doesn't come down with German measles next week. Then, at least, he won't have been disappointed for nothing.

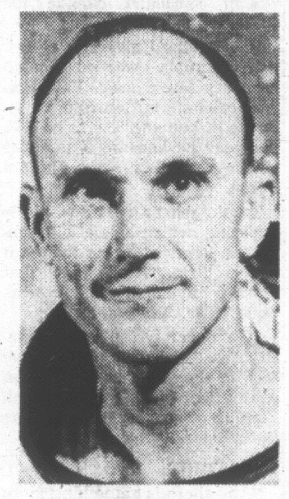
He was to have left for the moon today!

But instead of waving cheerily and saying, "Goodbye world, for 10 days," Mattingly watched from the sidelines while Apollo 13 left with John L. Swigert Jr. occupying his seat.

Two years of practice and study, days and weeks away from home and family, had prepared Mattingly for participation in man's third mission to the moon.

All of it was shot to blazes because a little kid got German measles and gave it to another kid, who gave it to an astronaut, who breathed on Mattingly and his two crew mates.

The others, doctors say, are immune to measles. But Mattingly isn't.



MATTINGLY
. . . no spots yet

Did Mattingly make any comments, astronaut boss Donald K. Slayton was asked. "Yes, but you wouldn't want to write any of them down," replied Slayton.

NERVE GAS LEAK DEFENCE READY

British Columbia's civil defence chief said Friday night B.C. officials will work with their counterparts in Washington State in case of an accident involving shipment of U.S. nerve gas.

The gas is to be shipped from Okinawa to Bangor, Wash., using Juan de Fuca Strait off Vancouver Island, then go by rail to Hermiston, Ore., and the U.S. Army's Umatilla, Ore., ordnance depot.

★ ★ ★

John Erb of Victoria said the B.C. civil defence organization has been in touch with its Washington State counterpart and "we have certain basic, standard plans." He declined to give details.

In Washington and Oregon, opposition to the planned shipment continued to build up Friday.

Oregon Gov. Tom McCall said the U.S. defence department's assurances of security appear to be hollow talk. The two states could not effectively guarantee the safety of their residents, he said.

Rhodesian Whites Back Smith Rule

SALISBURY (CP) — Rhodesia today entered a new phase in its fight against international condemnation and sanctions with Premier Ian Smith's Rhodesian Front entrenched more firmly than ever.

Final results from Friday's first general election under a republican constitution cleanly divided the government and opposition on racial lines.

The Rhodesian Front won all 50 seats it contested in the 66-seat parliament. The country's 87,020 white voters decided who should hold the 50 seats.

The only opposition returned in this first Rhodesian election run on racially segregated lines consisted of eight Africans returned by the country's 8,326 eligible black voters, representing the Mashona and Matebele tribes on a parity basis.

Eight other Arfican parliamentarians will be selected April 14 and 17 behind closed doors by tribal leaders who mainly support the white rulers.

Smith's victory means he controls the composition of Rhodesia's first republican Senate. Of the 23 senators, 10 will be directly elected by the Rhodesian Front caucus, three will be appointed by the president (formerly officer administering the government) and five African tribal chiefs each from Mashonaland and Matabeland will make up the remainder.

It was the first nationwide election since Rhodesia's white-minority government declared the British colony independent in November, 1965. The seizure of independence without providing for eventual rule by the black majority brought international condemnation and economic pressure in the form of trade sanctions voted by the United Nations.

A month ago, the Smith regime declared Rhodesia a republic.



Leavin' thet Apollo pilot behind seems a bit rash.

★ ★ ★

Th' moon has problems enough without measles.

★ ★ ★

Remember Apollo 11? "Tranquility base here. The Eagle has chicken pox."

Two Irritants Stall Wall St.

NEW YORK (AP) — The stock market moved downward this week although it appeared for a few days it might be building a base for an assault on the 800 resistance level.

For most of the week, the Dow Jones average of 30 industrials held firm despite increased numbers of declining issues. But on Friday the Dow Jones dropped, too.

Some analysts thought the market is in much the same situation as it was in late January and early February when fourth-quarter earnings reports were being announced.

The peak of the period for reports on first-quarter earnings will be over in another week or two.

While elimination of this temporary restraining force, and the other temporary irritant — selling to raise money for the April 15 U.S. personal income tax — may not be enough to perk up the market, it could help pave the way for the revival of optimism.

The Dow Jones average of 30 industrials dropped 1.38 to 790.46 for the week.

WEEK'S RANGE AT VANCOUVER

FOR THE WEEK ENDING APRIL 10

Compiled by The Vancouver Stock Exchange

MINES

	Volume	High	Low	Close	Ch'ge
Adanac	34600	299	265	285	—15
Adera	25500	58	52	55	—03
Ajax	10750	16	14	15	
Alice Lake	268500	118	98	114	+22
Alwin	21750	130	110	113	
Anuk	32500	35	32	33	+02
Arlington	23300	36	32	32	—03
Arctic	34850	38	35	36	
Atlas	10000	140	123	125	—05
Avino	35000	205	180	180	—25
Beaumont	1700	40	39	40	+02
Benson	900	40	33	35	—02
Bethle Cop	10	1900	1900	1900	
Blue Star	5000	11⅛	10	11	
Bornite	6300	21	18	19	
Boswell	4800	47	46	46	
Bralorne Can	109	290	290	290	
Brameda	23875	575	525	550	+10
Brenda	10385	1462	1400	1425	—25
Brenmac	765625	128	110	125	+05
Brettland	3000	80	71	71	
Buchanan	2000	13	13	13	
Buttle	125161	425	355	410	+30
Buval Exec	74500	54	49	49	—05
Calico	5400	23	22	23	+00½
Calta	27600	60	52	59	—01
Canol	4000	53	50	53	+06
Capri	21400	61	54	54	—04
Car Bell	21400	115	92	111	+26
Car Gold	7000	100	90	100	+05
Casc Moly	5500	85	78	78	—07
Cass Cons	111	13	13	13	
Casino	148750	480	375	375	—05
Chataway	10850	52	37	50	+14
Churchill	15335	595	550	580	—15
Citation	39950	360	335	350	+10
Coast Silver	73150	58	50	54	
Coin Canyon	8422	48	40	48	
Coleman B	1500	200	200	200	
C Ad Astra	43875	50	42	50	
Con Gem	4625	20	19	20	+01
C Rexspar	2000	100	95	100	
C Skeena	35700	49	45	46	—02
C Standard	77	09	09	09	
C Vantor	8300	24	22	22	—01
C Cinch	42300	24	22	24	+01
C McKinney	3900	16	14	15	
C Potash	7020	09	08½	08½	—00½
Cop Ridge	25800	115	105	105	—10
Cor Gulf	800	35	35	35	
Coronet	119730	50	40½	46	—04
Craigmont	1100	1275	1250	1262½	
Crowsnest	16650	39	32	32	—03
Croyden	88600	57	53	54	—04
Cumont	4500	46	43	43	
Davis Keays	9880	415	400	405	—05
Dolly Var	22350	44	40	40	—03
Dundee	5480	45	40	43	—01
Dusty Mac	13000	60	57	57	—03
Dynasty	700	1125	1025	1025	—112½
Earicrest	1800	16	16	16	
Early Bird	112050	124	103	110	—05
Endako	600	1362	1350	1362½	
Enex	5500	70	62	62	—02
Falaise	25500	54	48	50	—03
Fidelity	1000	18	18	18	
Frontier Ex	21000	87	80	81	—02
General Res	3500	14	12½	14	+01
Giant Ex	10500	47	33	33	—02
Giant Masc	8117	350	320	330	—15
Gibraltar	80875	440	385	395	—40
Gradore	2500	12		12	
Granduc	500	1000	980	980	
Grandview	1000	19	18	18	
Gr N Pete	3500	30	29	30	
Gui Por	2000	75	75	75	
Gunn Mine	65600	77	64	72	+06
Hart River	4700	90	80	90	
Hearne	1500	83	60	83	+09
High Chief	17500	27	24	24	—01
High Bell	600	450	450	450	
Highmont	51900	400	340	385	+35
Highpoint	4500	20	18	20	+01
Hogan	39000	47	38	46	—06½
Homestake	3000	12	12	12	
Hud Bay Mt	53100	32	20	30	
In Prov Sil	39900	52	40	42	+01
Int Tech	28700	83	75	78	—07
Iskut	2500	25	23	23	
Jason Ex	7000	45	43	45	
Jaye Ex	10500	10½	09	09½	—01
Jersey	9500	16	16	16	
Jericho	19000	14	12½	13	
Kalco	4000	22	21	22	+01
Kamad	43200	115	100	110	+10
Kamloops	5000	13	12	12½	—00½
Kelly Lake	10250	35	34	35	
Kimberley	5600	46	43	43	+02
Kopan	116500	29	19	19	—02
Largo	54800	76	70	73	—02
Laura	70500	44	34	37	+03
Lon Pride	18100	30	28	28	—08
Lornex	6234	825	750	750	—75
Madrona	4900	42	40	42	
Magnum	25943	225	195	210	
Mariner	106750	31	23	28	+05½
Marshall	2000	15	15	15	
Mid West	6300	19	14	14	—05
Mineral Mt.	18300	55	48	48	—07
Minex	15300	29	25	26½	—00½
Molymine	15300	30	27	29	
Mt. Wash	500	15	15	15	
Nadina	33000	415	390	395	—05
Nat Nickel	9316	90	83	85	—05
Native	19000	25	20	22	
New Cinch	8700	40	35	37	+01
New Cronin	2000	10	10	10	
New Indian	3650	18	18	18	—01
N Privateer	4220	15	14	14	
New Terr	26500	17½	16½	17	—00½
Nickel Hill	32700	56	37	45	+09
Norcan	497350	45	37	43	+05½
Norgold	6500	07	06	06	
North Pac	13700	29	26	28	+01
NW Vent	49150	190	180	183	—07
Omega	800	30	27	30	+01½
Oro	174729	60	37	58	+18
Pac Asbest	54885	355	320	325	—25
Pac Silver	8700	20	18	19	
Paramount	3100	59	55	57	—01
Pathfinder	3900	110	95	110	
Patricia	4700	20	20	20	
Peel	6700	17	13	15	—01
Pend Ore	500	255	255	255	
Pine Lake	9500	46	44	46	+02
Pinnacle	19300	87	72	72	—15
Placer	306	4550	4550	4550	
Polaris	2500	14	14	14	
Primer	3000	23	22	22	+01
Quatsino	6000	18	16	16	—02
Radex	700	37	37	37	
Do wts	100	11	11	11	
Reeves	1400	320	310	320	+10
Riviera	23300	48	34	48	+12
Rodstrom	10250	18	16	17	
Rolling Hill	14500	36	32	36	
Ryl Agassiz	11666	42	37	41	+04
San Doh	14035	17	16	17	
Shield Dev	3100	295	270	275	—05
Silbak Prm	3500	24	22	22	
Sileurian	48700	52	48	48	—03
Sliv Arrow	265278	201	151	200	+45
Silver Butte	12500	15	13	14	
Silver City	28100	53	51	52	
Sliv Chief	287750	225	160	189	+19
Do rts	9833	01½	01	01	
Silver Lee	1000	37	37	37	
Silverquick	3500	53	50	50	
Silver Ridge	1000	11	11	11	
S Standard	30500	219	195	215	+20
Silver Star	6550	48	45	45	
Slocan	9750	27	23	23	—00½
South Seas	12400	68	60	65	—03
Spartan	9200	40	38	40	+02
Stall Lake	26150	157	124	132	+06
Stannex	45600	90	80	83	—06
T C Explor	14700	70	66	69	—01
Taseko	7500	47	45	46	—01
Tay River	5000	49	49	49	—01
Torwest	55400	52	45½	47	+01
Trcon Res	1100	22	22	22	
Trojan	209229	96	77	91	+12
United Cop	3500	52	45	50	
Utica	50400	120	110	117	+03
Valley Cop	4015	1650	1512	1525	—112½
Vananda	32334	15½	14	15½	
Vanmetals	15394	14	12½	13	—01
Ventures	4000	20	19	19	+01
Venus	11700	180	160	165	—10
West C Res	8000	25	23	23	
West Buff	17000	23¼	20	21	—01½
Western	18750	495	450	485	+30
Westland	17500	40	35	38	—02
Yukon Ant	36900	25	20	24	—01

Total mines, 5,996,714.

INDUSTRIALS

A1 Steel A	150	750	750	750	+50
Do B	850	500	375	500	
Alcan Alum	3150	2900	2887	2887½	
Anglo Scand	100	2250	2250	2250	
Ath Colum	400	450	400	400	—40
Austin Inv	1000	65	61	65	
Aut Mar Par	100	250	250	250	
Balco	850	900	850	850	
Block Bros	6535	587½	562½	562½	—37½
Do wts	100	1350	1350	1350	
Do wts A	200	1400	1400	1400	
B.C. Sugar	100	1775	1775	1775	
B.C. Turf	600	280	275	275	
Burrard Mtg	450	320	300	300	
Can Allied	250	725	725	725	
CP Inv pr	15	2737	2737	2737½	
Do wts	15	650	650	650	
Cap Estate	200	225	225	225	
Capt Int	4900	490	480	480	
Chemcell	50	812½	812½	812½	
City Saving	325	825	825	825	
Cominco	150	2837	2837	2837½	
Cornat Ind	1000	150	135	150	+15
Crestwood	800	260	250	255	—05
Cunningham	200	1000	987½	987½	—17½
Dawson Dev	4014	725	650	700	+50
Doe N Suds	850	190	170	170	—10
Doman	2535	587½	575	575	—25
Do pr	225	2000	2000	2000	
Domtar	195	1575	1575	1575	
Driver Dev	47000	88	82	85	—01
Eagle Ind	500	450	450	450	—25
EDP Indus	5339	525	450	500	+60
Do pr	45	1100	1100	1100	
Do wts	18	75	75	75	
Falconbridge	500			17425	
Field	1850	800	775	775	—50
Fundy Chem	200	125	125	125	
Gt Nat Land	4900	100	95	100	+03
Grt Pac Ind	1700	550	525	550	+25
Grouse Mt.	2550	200	150	150	—50
Growers B	3150	225	200	225	
Ham Harvey	6350	250	200	250	—30
Home A	500	1800	1800	1800	
House Stein	1450	600	550	550	—12½
Hys Canada	1400	400	375	375	
Ibes Intl	100	350	350	350	
Imperial Oil	170	2150	2137	2150	
Integ Wood	4200	410	400	400	—15
Inter Brew	140	410	410	410	+35
Intl Hydro	1700	310	300	300	—05
Inter Land	525	405	405	405	
Interplex	3550	96	86	96	
Ionarc	14200	360	315	325	—45
Johnston	3478	787½	775	775	—25
Do pr	2025	950	950	950	
Kaiser Res	3300	2050	1975	2050	+87½
Key Indus.	9300	53	50	50	—05
Keystone	3050	430	425	425	+05
Labatt	28000	2800	2800	2800	
Lancer	600	250	245	245	—05
MacMillan	1450	3375	3300	3300	
Magadyne	100	275	275	275	
McKay A	1000	100	100	100	
Do B	9550	55	51	51	—01
Melton Real	1700	140	130	130	—10
Micro Graph	3500	140	125	125	—05
Mohawk Ind	100	450	450	450	
Do pfd	1200	450	450	450	
Natl Hosp	1645	210	190	200	
Do wts	160	80	75	75	
Neonex	37350	587½	550	562½	
NWL Fin	305860	575	475	475	—25
Okan Helicop	110	370	370	370	
Do wts	400	150	140	150	+20
Okan Holding	200	355	350	350	
Pace	7550	230	205	220	+05
Pac C Term	25	475	475	475	
Pac N Gas	620	330	300	310	—25
Do pr	970	1800	1700	1700	
Pac Pete	200	3150	3150	3150	
PWA	1195	1175	1150	1150	—25
Portcomm	8000	100	90	100	—05
Potter Distil	1639	550	525	525	
Q Brdcast A	1750	750	725	750	
Redhill Inv	300	475	475	475	
Reid Lith	100	900	900	900	
Sandwell	600	1000	1000	1000	
Saratoga	400	355	355	355	
Shell In pr	100	2787	2787	2787½	
Steel	300	2312	2312	2312½	
U Equities	100	210	210	210	
Unrited Prov	650	190	175	175	
Wall Redek	820	475	425	425	—25
Wardair	2850	150	145	150	
Warner B	100	275	275	275	
Weldwood	100	2075	2075	2075	
Wescorp	900	825	800	800	
W Herit wts	300	100	100	100	
W Realty	3750	537½	512½	525	
Whonnock	1325	925	825	925	
Wosks	850	650	625	625	—25

Total industrials, 583,328.

OILS

Allied Rox	22800	74	68	73	+06
Ballinderry	4200	150	140	140	—10
Bison	2224	215	190	205	+05
Bralorne	1200	190	185	185	—15
Cdn Fortune	1000	15	15	15	—03
Canarctic	31700	107	88	100	+10
Castle	700	230	230	230	+05
Commercial	21500	25	17	23	+05
Dynalta	500	360	340	340	—20
Embassy	14700	62	55	60	+05
Five Star	62500	29	24	28	+04
Ft. St. John	3000	87	80	80	
Futurity	20500	31	30	30	—01
Giant Reef	14100	50	45	48	
Gold West	42800	50	41	41	—09
Manhattan	35850	60	48	51	—09
Merland	4100	63	61	63	
Midland	3500	10	09½	09½	—00½
New Davies	5500	15	14½	14½	+00½
P R Pete	63500	10½	10	10	—01
Plains Pete	28800	42	31	39	—03
Ponderay	4345	135	125	125	—05
R.C. Vent	38750	180	159	163	—07
Share	8000	20	18	18	—02
S Christal	19100	72	64	67	—01
S Pac Pete	11200	23	19	19	—05
Sunlite	750	425	400	400	
TC Res	7200	106	100	100	
Ulster	900	315	282	285	—45
United Bata	85498	295	270	290	
Western Ex	23800	41	31	31½	—03½

Total oils, 590,219.

BANKS

Bank of B.C.	240	2025	2025	2025	+50
Bk Montreal	100	1625	1625	1625	

Total banks, 340.

INTERIM

Acheron	4000	46	42½	42½	—07½
Allison	1500	12	12	12	—01
Alquin	18000	15	12	14	—01
Altair	5000	26	23	25	
Alvija	27800	64	55	59	—05
Amalgam R	4000	12	11	11	
Anchor	23200	35	25	35	
Anglo West	1500	35	30	30	
Anmar	21500	15	12	13	—02
Arcadia	15000	98	80	84	+03
Ardo	80500	33½	25	28	+00½
Bayland	52350	113	95	95	—13
Bell Moly	200	33	33	33	
Berton	17850	125	100	105	+18
Black Giant	76750	130	100	106	—14
Blue Gulch	6000	55	50	50	
Bomarc	16700	115	106	112	+02
Bonnet	6000	68	65	68	+08
Boundary	6500	40	31	35	
Brycon Ex	3688	175	163	175	
Buffalo	11750	75	60	60	—09
Bullion Mt.	13000	89	83	89	+02
Burlington	13000	20	18	18	—02
Calix	17600	22	19	20	—03
Cambridge	19700	58	53	54	+01
Cdn Barran	4000	55	50	50	—05
Carib Mine	500	30	30	30	
Carolin	100	26	23	23	
Centex	30300	67	63	66	+06
Christina	2500	18	16	18	
Cinola	2000	20	20	20	+02
Citex	31000	25	22	23	—03
Cleveland	626100	28	20	24	+02½
Condor	2500	60	50	50	
Conjuror	24200	26	19½	23	+03
Cop Giant	16500	26	24	25	—01
Criss Creek	29000	70	57	65	+05
Dalex	11000	22	18	22	+01
Darkhawk	7250	145	85	145	+35
Darsi	7500	30	26	26	—01
David	11000	65	50	55	
Del Kirk	408564	110	53	105	+35
Dome Bab	115800	81	72	80	+07
Donna	5700	23	20	22	+02
Dorita	3900	49	48	48	+01
Dynamo	3650	18	17	17	
Empire	62000	38	26	30½	+04½
Everest	41050	128	120	128	+06
Fairborn	4200	34	32	34	—01
Fawn Bay	1000	33	33	33	
Fed Mining	26400	43	32	43	+13
Fortune Ch	14900	295	240	270	—25
Giant Met	2600	28	27	27	—02
Glen Copper	7000	65	58	58	+03
Gold Gate	10500	31	27	29	—01
Grt Slave	226100	49	42	45	
Grenmac rt	20600	01	00¼	01	
Hanna Gold	4000	47	45	45	
High Merc	200	55	55	55	
Holberg	1000	25	25	25	
Hub Mining	2500	42	40	40	
Imp Metals	23800	76	61	73	—04
Iroquois	5500	25	20	24	
Juniper	19600	40	35	35	—05
Kelver	20000	45	40	44	+02
Kleanza	30500	32	28	32	+07
Laronge	2000	23	23	23	
Lexington	19000	152	145	150	+05
Lower Val	15005	14	08	12	+02
Lucky Str	500	18	18	18	
Manor	4200	23	21	21	—02
Midnight	1500	09	08	09	+02
Mollie Mac	22500	60	51	60	+10
Moly Win	500	30	30	30	+02
Monarch	17000	23	20	23	+03
Montana	11500	34	29	34	+07
Moresby	6000	30	23	25	
Morocco	1500	50	44	47	—03
Newmine	15050	120	91	110	+20
Norex	887200	112	70	107	+35
North Isl	2500	75	65	65	
Northstar	50	90	90	90	
Pac Nrthrn	13500	32	25	31	
Payco	5000	15	12	15	+04
Rackla	1000	35	35	35	—05
Ramada	11000	27	17	25	+10
Ramid	1500	50	49	50	
Rayore	1000	40	40	40	
Reco	5500	28	25	25	+01
Red Metal	2500	65	58	60	+10
Red Rock	4000	18	17	17	—01
Richwood	20170	360	350	355	
Rimrock	5500	22	20	22	
Rose Pass	31550	65	61	65	+03
Sabina	118800	110	95	110	+12
St. Marys	1000	12	12	12	
Samson Mns	5000	12	10	12	
San Jacinto	4500	23	19½	23	
Seton Lake	17800	75	50	50	—25
Shasta	3000	44	32	32	—18
Sheba	1500	35	31	31	
Sherr Lee	3500	14	14	14	
Silmonac	20675	68	57	62	—03
Slvr Spring	2565	90	75	75	—20
SPA Mines	3000	18	16	18	
Spectrair	1000	25	23	25	
Speculators	3800	47	45	47	+01
Soenho	7000	32	25	30	
Stellako	3800	24	21	22	
Sunrise	3000	30	30	30	
Swim Lk	16400	23	20	23	+12
Taneloy	7500	20	19	19	
Teknol	1000	30	30	30	
Tower Mns	8500	130	130	130	
Trans Col	300	35	33	33	
Tremar	27500	25	19	24	+04
Univ Pat	7000	19	15	16	—04
Vanguard	7500	25	23	25	—01
Vargas	6000	41	35	41	
White Rvr	1000	30	30	30	
Wollaston Lk	5350	50	40	48	+03

Interim total, 3,779,447.

TOTAL FOR WEEK, 10,980,768.

Bonds Close Higher

TORONTO (CP) — The Canadian bond market closed higher in quiet trading this week.

Dealers are reporting that investors are cautious, waiting full details on the Canada Refund issue, on Monday.

Day-to-day money was available Friday, at the lowest rate of the week, 6 per cent.

They traded throughout the week at 7 per cent.

Three- and six-month treasury bills traded Friday, at 6.80 and 6.55 per cent, respectively, also the lowest rate of the week.

The 90- and 182-day treasury bills ranged on the week from 6.80 and 6.55 per cent to 6.99 and 6.71 per cent, respectively.

In Ottawa the finance department said Friday $375 million of bonds maturing May 1 will be refunded by a cash offering of a new 33-month issue and a 59-month issue 'open to maturity'.

As well, $200 million of a new seven-year-four-month bond will be offered in exchange for holdings of a like par value of 4¼-per-cent government bonds due Sept. 1, 1972. The exchange offer is a partial refunding of $1,267,000,000 of bonds due Sept. 1, 1972, and will reduce the amount coming due on that date to $1,067,000,000.

Opinions Differ on Possible Bank Rate Cut

By NICK FERRIS
Canadian Press Staff Writer

Canadian stock markets broke a two-week rally this week, dropping moderately in dull trading.

The upswing began after several large American financial institutions cut their prime lending rates to eight per cent from 8½.

There were hopes that the reduction in prime rates — the interest charged to a bank's best customers — would be the beginning of an easing in tight monetary conditions that have depressed Canadian and American markets since last June.

However, when it appeared that there would be no immediate relief in Canada, Canadian markets turned lower in lacklustre trading.

DROPPED FIVE DAYS

Markets opened slightly lower Monday and continued to fall in each of the next four sessions, with Friday's losses the largest of the week.

Credit restrictions were imposed last summer in an attempt by the federal government to fight inflation.

But the government has not indicated that it thinks inflation has been retarded or beaten.

Still, some observers feel a cut in the Bank of Canada bank rate may be announced soon.

A reduction in Canadian bank prime rates has traditionally followed a central bank rate cut.

Observers believe that if such a cut comes, it will not be simply in response to interests rate reductions in the United States but because the Canadian government feels that inflation in Canada has been slowed down.

Another point in favor of a bank rate cut is that federal authorities now face the task of refunding $375,000,000 in bonds and $175,000,000 in special treasury bills falling due May 1.

Nesbitt, Thomson and Co. Ltd. said in a money market letter that it expected the bank rate to be cut before the new issue is announced to create more settled market conditions.

But Burns Bros. and Denton Ltd., disagree. "At present, the monetary authorities appear content to hold the line, and prospects of a bank rate change are slight until the May 1 refunding is completed."

Statistically, on index at the Toronto Stock Exchange, industrials were down 2.73 to 182.79, golds 7.17 to 166.69, western oils 4.01 to 195.58 and base metals 1.51 to 116.0.

Volume was 10,971,000 shares compared with 11,286,000 last week. Losses outnumbered gains 485-304 with 200 issues unchanged.

DIVIDENDS

By The Canadian Press

Overland Express Ltd., common, 2½ cents; first preferred, 15 cents; second preferred 2½ cents; all April 30, record April 15.

Reid Lithographing Co. Ltd., series A preferred, 78¼ cents, May 15, record April 30.

Trans-Mountain Pipe Line Corp., 25 cents, June 30, record June 3.

Bulloch's "A", 25 cents payable May 1; record April 15; xd April 13.

Du Pont of Canada Ltd., common 25 cents April 30, record April 2; pfd. 93¾ Federal Grain Ltd., common 10 cents, May 1, record April 17.

Scott Paper Co. Ltd., common 22½ cents April 30, record April 13.

Belding-Corticelli Ltd., common 12½ cents, May 1, record April 13.

Bulloch's Ltd., class A, 25 cents, May 1, record April 15.

Combined Engineering Products Ltd. pfd., Series A, 27½ cents, June 1, record May 8.

VANCOUVER SALES

FRIDAY

INDUSTRIALS

Stock	Sales	High	Low	p.m.	Net Ch'ge
A1 Steel B	400	500	500	500	+10
Ath Col	300	425	400	400	
Balco	200	$8½	8½	8½	
Block Bros	100	$5⅝	5⅝	5⅝	
BC Turf	400	280	275	275	—5
Cap Est	200	$2¼	2¼	2¼	
Capt Int	1800	480	475	480	*15
City Saving	200	$8¾	8¼	8¼	
Dawson D	250	700	700	700	
Driver D	10500	86	82	85	—1
EDP Indus	2544	525	500	500	
Gt Nat Lnd	2200	100	96	100	
Gt Pac Ind	1000	$5½	5½	5½	
Grouse Mnt	800	180	150	150	
H Harvey	700	250	240	250	
Integ Wood	700	400	400	400	
Int Hydro	500	305	300	300	
Ionarc	170	330	315	325	+5
Kaiser Res	450	$20½	20¼	20½	+ ⅜
Key Indus	6500	52	50	50	
Keystone	1000	$4¼	4¼	4¼	—5
Mckay B	6500	55	51	51	—4
Melton Rea	200	130	130	130	
Mohwk Pfd	1200	$4½	4½	4½	
Nat Hosp	1045	200	200	200	—10
Neonex	12200	$5¾	5⅝	5⅝	— ⅛
NWL Fin	9811	$5¼	4⅝	4¾	— ⅞
Pace	2000	230	215	220	+5
Pac Cst T	25	$4⅜	4⅜	4⅜	
PN Gas pr	50	$15⅝	15⅝	15⅝	
Portcom	100	100	100	100	+10
Potter Dist	300	$5⅝	5¼	5¼	
Q Brdcst A	300	$7½	7½	7½	+ ⅛
Wardair	500	150	150	150	
Warner B	100	275	275	275	
W Her wts	100	100	100	100	
Whonnock	125	$9¼	9¼	9¼	+ ⅛
Wosks	100	$6¼	6¼	6¼	— ⅛

MINES

Adanac	7700	285	265	285	+20
Adera	5500	55	54	55	+1
Ajax	3250	15	14	15	
Alice Lk	73800	118	105	114	+6
Anuk	14500	35	32	33	
Arlington	4000	35	32	32	—2
Arctic	6500	36½	35	36	—1
Avino	3700	190	180	180	—10
Benson	1500	35	33	35	—1
Blue Star	500	11	11	11





Bill WALKER

Here are some leftovers to nibble on between periods tonight, and tomorrow afternoon and tomorrow night. Gosh! And somehow the Masters Golf deserves a look-see as well.

Quiet mother!

Remember the post-game disagreement between the two Patricks, Lester and Frank, in which blows were reportedly exchanged and which was referred to in an earlier item in this corner?

Here's why it happened.

Archie Wills was sports editor of the Times at that time and recalls the heated rivalry between the brothers well.

"It was in a game between Vancouver and the Cougars here," he said, "and began over a disputed goal."

This was the era when the goal judges stood inside the playing surface at the back of the net. The nets weren't quite the same design as those of today, and often were knocked from their footings, Archie said.

On this particular occasion, Helgie Bostrum of Vancouver let go a shot that entered the net either at or before the time the goal had been knocked askew.

The goal judge signalled "goal," and referee Mickey Ion upheld his decision.

Lester took violent exception to the ruling.

The late Byron (Boss) Johnson and brother Johnny were the goal judges at the time, and it is not known if Lester berated the guilty one. But he did dispute the matter with brother Frank who, besides running the Vancouver club, also was league president.

The argument continued long after the game, and also on the way to the midnight boat, which the Vancouver team was boarding. And it was very bitter most of the time.

"It wasn't a fair goal," was Lester's point, and, as it was the only goal of the game, Lester perhaps had reason to be annoyed.

As it was, he finally demanded what Frank, as league president, was going to do about it.

Frank finally agreed that the argument was valid, and suggested that if the result of that game had any bearing on the standings at the end of the season, the game would be replayed.

Lester was appeased, but as it turned out, there was no need to play the game over again.

Still, the incident serves to prove, again, the deep sincerity of purpose the two brothers had.

On hockey, too, there was a reference in a news story the other day to the fact that this was the first year since 1926 that no Canadian teams were in the Stanley Cup playoffs. It should have said, perhaps, that it was the first time Montreal Canadiens and Toronto had missed. Because in the 1926 season there definitely were two teams from Canada.

One was from Montreal, the other from Victoria. And in that series, Jocko Anderson of the Victoria Cougars broke his leg in the first game in a collision with Babe Seibert, and the Maroons went on to take the cup. The Cougars were defending champions, having won it from Montreal Canadiens the year before.

And some shorties — Nanaimo Hornets, Second Division Rugby League champs this year with an 8-1-1 record, will move up to the first division next year . . . and there won't be any hole left, because they are going to field a second-division team as well, as will Navy, and probably Castaways . . . the Victoria Senior Amateur Baseball League has rejected a suggestion that Inter-City League games featuring an all-star team be played on a regular basis against teams from other northwest centres . . . or did you know that "Hank" Greenberg has registered for the 10th annual summer hockey school at Esquimalt, July 20 to Sept. 5? . . . This "Hank" is six years of age.

Did you know that the top five lifetime hitters in the majors are in the National League? They are Roberto Clemente (.314), Hank Aaron (.313), Matty Alou (.312), Rico Carty (.311) and Pete Rose (.309) . . . The Du Maurier international ski championship is an event of the past . . . The Imperial Tobacco Co. has dropped sponsorship because of its policy: "To engage in no endeavor which constitutes a direct appeal to youth" . . . It is the plan of the ski association to carry on with the world cup event which began in 1966 . . . Pat Kelly of the Kansas City Royals is a brother of Leroy Kelly, running back for the Cleveland Browns football club . . . Lenny Wilkens has been signed to a two-year contract as coach of Seattle Super-Sonics . . . The Sonics closed with a rush this season, winning 21 of the final 26 games, but missed the playoffs . . . If Curt Flood wins his case against pro baseball, it could mean a big payoff as in an anti-trust suit such as Flood's treble damages are virtually automatic . . . Flood is suing for $1 million.

And, get this, there is a revolt brewing on the pro golf trail . . . the younger pros are complaining that the more successful of their kind are pre-empting all the best caddies . . . They can afford to send their caddies to a tournament days in advance, study the course, and chart every blade of grass . . . The younger players say this puts them at a disadvantage . . . the charge was to be heard this week at the Masters . . . In that regard, it has been said that Billy Casper has his caddie on a $12,000 retainer . . . Perhaps the caddies should get together and form their own guild . . . the benefits are good.

HELLO THERE!

There was reception committee of one waiting for Philadelphia outfielder Tony Taylor after he was picked off first base in third inning of National League baseball game Friday. Taylor attempted to reach second base and found Pittsburgh's Gene Alley waiting with ball to make tag. Taylor and Phillies went on to blank Pirates 2-0 for third straight victory. (AP Wirephoto)

Cocky Yancey Doesn't Expect Any Bad Rounds

Shares Lead With Littler; Knudson Six Shots Behind

AUGUSTA, Ga. (AP) — Confident Bert Yancey shot a 70 Friday to match Gene Littler at five-under-par 139 for the lead at the halfway mark in the Masters golf tournament.

"I'm capable of two more good rounds," Yancey said Friday. "Somebody else had better shoot better to beat me, because I don't think I'll turn in any bad rounds."

Besides the American contingent, Yancey withstood golfers from Canada, South Africa and Japan.

Billy Casper stormed in with 68 to trail by a stroke at 140. The Bonita, Calif., star was tied with young Bob Lunn of Sacramento, Calif., who had a second-round 70.

Gary Player, the little South African trying to allow talk of threats on his life fade away used sensational iron play to shoot 68 and moved into contention at 142, three behind the Yancey-Littler tandem.

Takaaki Kono of Yokahoma blazed in with 68 for 143.

And then there's Tommy Aaron the first-day leader at 68. Aaron had early troubles going four over par in the first three holes but fought back, to par the next five holes and shot a sharp 34 on the back nine to tie Player at 142.

KNUDSON SIXTH

George Knudson of Toronto was six off the pace at 145. The lone Canadian in the tournament, he shot a 72 Friday to go with his opening-round 73 Thursday.

Among notables failing to make the cut of 150, six over par, were Ray Floyd at 152 and Argentine Roberto de Vicenzo at 151.

Jack Nicklaus' hope of a fourth Masters green coat faded when he blasted his second shot on the par-five eighth hole into a deep ravine. He shot 75 for 146, seven strokes behind the leaders Arnold Palmer, seeking a fifth title, shot a 73 for 148. Last year's winner, George Archer, shot 72 for 145.

Bert Yancy	69-70—139
Gene Littler	69-70—139
Bob Lunn	70-70—140
Billy Casper	72-68—140
Gary Player	74-68—142
Tommy Aaron	68-74—142
Dave Hill	73-70—143
Takaaki Kono	75-68—143
Charles Coody	70-74—144
Larry Hinson	72-72—144
Dave Stockton	72-72—144
R. H. Sikes	70-75—145
Orville Moody	73-72—145
George Archer	73-72—145
a-Charles Coe	74-71—145
George Knudson	73-72—145
Julius Boros	75-71—146
Bruce Crampton	75-71—146
Howie Johnson	75-71—146
Bert Greene	75-71—146
Dean Beman	74-72—146
Tom Weiskopf	73-73—146
Dick Lotz	74-72—146
Bruce Devlin	72-74—146
Jack Nicklaus	71-75—146
Bob Charles	75-71—146
Chi Chi Rodriguez	70-76—146
Tony Jacklin	73-74—147
Ken Still	74-73—147
Jimmy Wright	75-72—147
Dan Sikes	70-77—147
Frank Beard	71-76—147
Bob Murphy	78-70—148
Arnold Palmer	75-73—148
Grier Jones	73-75—148
Gary Brewer	78-70—148
Terry Wilcox	79-70—149
Maurice Bembridge	77-72—149
a-Steve Melnyk	73-76—147
Don January	76-73—149
Miller Barber	76-73—149
Sam Snead	76-73—149
Bob Rosburg	77-73—150
a-Vinne Giles	78-72—150
Dale Douglas	76-74—150
Hsieh Yung-Yo	75-75—150
Al Geiberger	73-77—150
Dean Refram	76-74—150

a—Denotes amateur.

Aaron Still Hurdling Baseball's Milestones

By Associated Press

Atlanta Braves Hank Aaron, with the bases loaded in the third inning, slammed a Tom Griffin pitch into the left field seats for his 556th career homer and 13th grand slam that launched the Braves to a 5-0 victory over the Houston Astros Friday night. Lefty George Stone hurled a six-hitter for Atlanta.

It was the season opener for the Astros.

Elsewhere in the National League, St. Louis beat the New York Mets 7-3, the Chicago Cubs nipped Montreal Expos 2-1, Philadelphia Phillies blanked Pittsburgh Pirates 2-0, San Diego Padres trounced Los Angeles Dodgers 7-2 and San Francisco Giants edged Cincinnati Reds 4-3.

In the American League, it was California Angeles 11, Kansas City Royals 7; Boston Red Sox 4, Washington Senators 1; Chicago White Sox 5, Milwaukee Brewers 4; Baltimore Orioles 3, Detroit Tigers 2 in 10 innings.

Aaron's four RBI boosted his career total to 1,732, pulling him even with Honus Wagner for the ninth spot on the all-time list. He also took over 10th place in career hits with 2,963, passing Sam Crawford.

BIG CROWD FOR WIN

The Cardinals thrilled a record St. Louis opening game crowd of 47,568 by scoring all seven runs on six hits in the third inning and coasting past the Mets.

Singles by Lou Brock and Jose Cardenal and a walk to Richie Allen set things up and Joe Torre doubled the first two runs across. Leron Lee's double made it 3-0 and the Cards continued their assault after Ray Sadecki replaced starter Jim McAndrew. Cardenal singled home the final run.

Ron Hunt opened the eighth inning with a pinch double and Bobby Bonds singled him home with a tie-breaking run as the Giants ended Cincinnati's winning streak at four games. The Reds had tied the score in the top of the eighth inning on Pete Rose's single and a triple by Bernie Carbo.

Ken Henderson, who scored the Giants' first run in the second, singled home two more in the fifth.

PADRES DOWN DODGERS

San Diego's triumph over the winless Dodgers was highlighted by Nate Colbert's two-run homer in a four-run first inning and the relief pitching of Dave Roberts, who retired the first 17 batters he faced.

The Cubs were one out away from their third consecutive defeat when Ron Santo singled and Johnny Callison unloaded a two-run homer, ruining a fine performance by Montreal's Joe Sparma, who allowed only three hits over the first eight innings. It was the fourth straight setback for the winless Expos.

BASEBALL RULE BENDS IN MONTREAL WEATHER

MONTREAL (UPI) — Montreal's 40-degree weather Friday caused a slight bending of one of baseball's controversial pitching rules.

Umpire Paul Pryor ruled in the third inning that pitchers could put their hands to their mouths after the cold weather made it nearly impossible to keep hands warm.

Baseball rules prohibit a pitcher from putting his hands to his mouth.

BASEBALL SCOREBOARD

AMERICAN LEAGUE

Eastern Division

	W	L	Pct.	GBL.
Baltimore	4	0	1.000	—
Boston	2	1	.667	1½
Detroit	2	2	.500	2
New York	1	1	.500	2
Washington	1	3	.250	3
Cleveland	0	3	.000	3½

Western Division

	W	L	Pct.	GBL.
California	3	0	1.000	—
Minnesota	2	0	1.000	½
Kansas City	2	2	.500	1½
Chicago	1	2	.333	2
Oakland	1	2	.333	2
Milwaukee	0	3	.000	3

Milwaukee 200 000 011—4 13 0
Chicago 020 030 00x—5 8 0
Brabender 0-1, Geinar (7), Morris (8) and McNertney; Janeski 1-0, Wood (8) and Josephson. Home run: Chicago—Knoop (1st).

Detroit 000 020 000 0—2 6 2
Baltimore 001 010 000 1—3 8 0
Lolich 1-1 and Freehan; Palmer, Leonhard (6), Hall 1-0 (7) and Etchebarren.

Boston 002 000 002—4 11 0
Washington 000 100 000—1 7 0
Lonborg 1-0, Stange (8), Lyle (8) and Moses; Coleman 0-1, Knowles (8) and Roseboro. Home run: Washington—Epstein (2nd).

California 021 150 101—11 14 1
Kansas City 000 103 300— 7 10 1
C. Wright 1-0, May (7), Queen (7) and Azcue; Nelson 0-1, Rooker (4), Johnson (7), K. Wright (6), Fitzmorris (7), Brabowski (9) and Rodriquez. Taylor (6). Home runs: California—Repoz (1st); Kansas City—Kirkpatrick (1st).

NATIONAL LEAGUE

Eastern Division

	W	L	Pct.	GBL.
Philadelphia	3	0	1.000	—
St. Louis	3	0	1.000	—
Chicago	1	2	.333	2
Pittsburgh	1	2	.333	2
New York	1	2	.333	2
Montreal	0	4	.000	3½

Western Division

	W	L	Pct.	GBL.
Cincinnati	4	1	.800	—
Atlanta	3	1	.750	½
San Francisco	3	1	.750	½
San Diego	2	2	.500	1½
Houston	1	3	.250	2½
Los Angeles	0	4	.000	3½

San Diego 410 200 000—7 11 2
Los Angeles 200 000 000—2 5 2
Corkins, Roberts 1-0 (2) and Cannizzaro; Foster 0-1, Pena (3), McBean (9) and Sudakis. Home run: San Diego—Colbert (2nd).

New York 000 100 020—3 8 0
St. Louis 007 000 00x—7 10 1
McAndrew 0-1, Sadecki (3), Cardwell (5), Koonce (7) and Grote, Culver 1-0, Nye (8), Taylor (9) and Torre.

Chicago 000 000 002—2 5 2
Montreal 000 010 000—1 6 0
Hands, Aguirre 1-0 (8), Abernathy (9) and Martin; Sparma 0-2 and Boccabella. Home run: Chicago—Callison (1st).

Pittsburgh 000 000 000—0 4 1
Philadelphia 000 200 00x—2 3 0
Veale 0-1, Garver (8) and May, Ricketts (8); Fryman 1-0 and McCarver. Home run: Philadelphia—Johnson (2nd).

Atlanta 004 000 100—5 12 0
Houston 000 000 000—0 6 0
Stone 1-0 and Tillman; Griffin 0-1, Bollingham (5), Cook (6), Osinski (8) and Edwards. Home run: Atlanta—Aaron (2nd).

Cincinnati 020 000 010—3 10 0
San Francisco 010 020 01x—4 9 0
Washburn, Gullett (5), Granger 0-1 (7) and Bench; Robertson, Linzy 1-0 (8) and Dietz.

Ace Receiver Ends Career

WINNIPEG (CP)—The retirement of Tommy Grant, a 12-year veteran of the Canadian Football League, has been announced by the Winnipeg Blue Bombers.

One of the top receivers of the past decade, Grant ranks fifth in career touchdown passes in Canada He won the Schenley Award as the CFL's top Canadian in 1964, and has had several all-star selections.

HOCKEY TRAIL

AMERICAN LEAGUE

Buffalo 4, Quebec 3.
(Best-of-seven quarter final tied, 1-1).
Baltimore 3, Montreal 6.
(Montreal leads best-of-seven quarter-final, 2-0)

ONTARIO JUNIOR B

Kingston 3, Hamilton 6.
(Hamilton wins best-of-seven semi-final, 4-3).
Dixie 6, Stratford 4. (Stratford leads best-of-seven semi-final 3-2, one game tied.)

INTERNATIONAL LEAGUE

Port Huron 1, Dayton 5.
(First game, best-of-seven final).

NORTHERN ONTARIO

Sault Ste Marie 2, Sudbury 3.
(Sault Ste. Marie leads best-of-seven final, 3-2, one game tied).

MEMORIAL CUP

Weyburn 2, Red Deer 3.
(Weyburn leads best-of-seven semi-final, 3-2).

Victoria Trails Volleyball List

BURNABY (CP) —Kitimat jumped into a first-place tie with Revelstoke Friday night in the round-robin competition of the British Columbia boys' high school volleyball championships.

The two teams topped the list of 16 entries with 7-1 win-loss records. Their only losses were to each other as they split two games.

John Oliver secondary school, Vancouver, ran its record to 6-0 to stay ahead of Grand Forks and Penticton, each 6-2.

Victoria and Templeton of Vancouver were tied with three wins in eight games.

Bike Meet Postponed

Soggy course conditions at Blink Bonnie Farm, caused by recent heavy rains, have forced officials of the Victoria Motorcycle Club to postpone Sunday's scrambles event.

The contest has been re-scheduled for April 19 at 1:30 p.m.

SPORTS

Editor: Doug Peden

Chelsea, Leeds Battle to Draw In Soccer Final

LONDON (CP)—Leeds United and Chelsea battled to a 2-2 overtime tie today in their English Football Association Cup soccer final, the first time there was a draw in an English Cup final since 1912.

The score was 1-1 at half time and 2-2 at the end of the normal 90 minutes of play.

A sell-out crowd of 100,000 watched at Wembley Stadium as the two English League First Division teams battled for 30 scoreless overtime minutes. The game will be replayed April 29 at Wembley.

Meanwhile, Aberdeen upset Scotland's crack team, Glasgow Celtic, 3-1 in the Scottish FA Cup final at Glasgow.

Aberdeen led 1-0 at half-time on a 27th minute penalty by Joe Harper.

MacKAY SCORES TWO

Celtic, favorites for the European Cup of Champions, did nearly all the attacking but couldn't get a goal. Then in a storming finish MacKay scored two goals for Aberdeen in the 82nd and 89th minutes.

Between those two goals Bobby Lennox got one for Celtic.

At Wembley the game was a grim struggle on a heavy field that had been treated with 100 tons of sand.

The ball bounced badly in the mud and both goals in the first half were soft affairs.

In the 27th minute Eddie McCreadie completely missed his kick on the goal-line and a header by Jackie Charlton trickled in to give Leeds a 1-0 lead.

In the 41st minute Gary Sprake, Leeds' Welsh international goalkeeper, let a shot by Peter Houseman slip through his arms for the equalizer.

GOALIE STANDS OUT

Leeds stepped up the pressure in the second half and only brilliant goalkeeping by Peter Bonetti—one of England's World Cup squad—stopped them.

Bonetti held Leeds at bay until the 83rd minute. Then a header by Allan Clarke hit the post and Mike Jones shot Leeds into a 2-1 lead on the rebound.

But with four minutes left Ron Hutchinson headed another equalizer for Chelsea.

The game was even more gruelling than the famed World Cup final of 1966, when England defeated West Germany 4-2 after 30 minutes extra time. At that time the Wembley field was at its best, but today it was deep in mud and the players had difficulty keeping going to the end.

At Glasgow, Aberdeen, with Danish star Henning Boel a strong man in defence, spoiled Celtic's bid for a four-point triumph. Celtic have already won the Scottish League and the Scottish League Cup and were aiming to add the Scottish Cup and the European Cup as well.

Now Aberdeen will go into next season's European Cup of Cup winners.

Other scores:

SCOTTISH LEAGUE

Division I

Hearts 1, Clyde 1
Kilmarnock 1, Airdrieonians 0

Division II

Brechin 2, Falkirk 2
Montrose 2, E. Stirling 1
Alloa 1 Stranraer 1

FRIDAY

ENGLISH FA CUP

Manchester United 2 Watford 0
United wins playoff to decide third and fourth places.

ENGLISH LEAGUE

Division I

Notts Forest 1 Ipswich 0
Wolverhampton 0 Coventry 1

Division III

Gillingham 3 Mansfield 3

Division IV

Crewe Alex 3 Hartlepools 0
Northampton 4 Swansea 1
Peterborough 5 Wrexham 2
Southend 2 Darlington 0

SCOTTISH LEAGUE

Division I

Dunfermline 3 St. Johnstone 0

Division II

Sterling 6 Albion 0

Higuchi Takes Grapple Battle

Dean Higuchi was a double winner in professional wrestling action Friday night at Memorial Arena.

Higuchi outlasted his rivals to win a "battle royal" and also downed Pierre Legrand in another bout.

In other bouts, Bulldog Brown defeated Mark Lewin in a "battle to the finish," Johnny Quinn beat Duncan McTavish and Don Morrow grappled to a draw with Bud Rattell.

Closed Champs Tumble Early

WINNIPEG (CP)—Bruce Rollick was muttering out loud, Jennifer Dakin was crying and the Mexican roadrunner kept on running during opening day of the Canadian open badminton championships Friday.

Rollick, Canadian closed singles champion, had reason to mutter as he led the parade of closed champions that tasted defeat Friday.

By the end of the day Rollick, women's singles champ Alison Ridgway, men's doubles winners Jamie Paulson and Yves Pare, women's doubles champions Pat Moody and Nancy McKinley and Pare and Mrs. Moody, the mixed winners, were beaten.

Roy Diaz Gonzalez, nicknamed "the Mexican roadrunner" by opponents, shook off an early bout of nervousness then whipped Rollick 12-15, 15-5, 15-9.

The 17-year-old Mexican champion put on a brilliant display of footwork and net play that had Rollick talking throughout the final two games.

Gonzalez, the only ranking international player to wear a tennis glove during competition, used a variety of shots in breaking down the concentration of Rollick and taking command early in the second game.

BEATS U.S. STAR

Miss Dakin, an 18-year-old from Toronto was overjoyed as she upsetted ranking U.S. star Caroline Hein of Seattle, Wash., in the morning draw. But she couldn't hold back the tears after beating Mrs. Ridgway in the second round.

Miss Dakin, who won 11-6, 11-5 said she "felt so relaxed in the open, not like in the junior where there was so much pressure."

Paulson, of Calgary, and Pare from Montreal lost to Rob Patterson and Abdul Shaikh of Vancouver 9-15, 15-7, 15-2 in the men's doubles.

JUDY ROLLICK LOSES

Pare and Mrs. Moody were beaten 15-2, 15-10 by Patterson and Mimi Nilssen of Vancouver in the mixed doubles.

Marg Shedd and Barbara Hood of Toronto ousted Mrs. Moody and Miss McKinley from the women's doubles with a 15-13, 1-15, 15-12 triumph.

Top seeded Junji Honma of Tokyo, 15-6, 15-5 victor over Don Smith of Calgary faces his first test when he meets Paulson, 15-6, 15-6 winner over Paul Whetnall of Kent, Eng.

In women's singles, Tyna Barinaga of Port Angeles defeated Sherrie Boyse of Calgary 11-2, 11-0. Miss McKinley beat Sue Whetnall of Kent, Eng. 11-12, 11-4, 11-1, and Marg Boxall, also of Kent, defeated Judy Rollick of Vancouver 11-1, 11-5.

The Annual Meeting of the Saanich Minor Hockey Asso. Sunday, April 12, 7:30 p.m. Silver Threads Hall, Hampton Park
All parents urged to attend—election of executive and important issues to be discussed.

Victoria Minor Hockey Association
1970 A.G.M.
FLAMINGO ROOM
CRYSTAL GARDEN
(701 Douglas)
Monday, April 27, 1970
8:30 p.m.

STOCK CAR PRACTICE!
SUNDAY 1-4
Public Welcome
! FREE !
*Concession Open
WESTERN SPEEDWAY

ADULT TENNIS INSTRUCTION
Sixteen Lessons ---- $10.00
Beginners: 6:30 p.m. Others: 7:30 p.m.
Starts: April 28th, Beacon Hill Park
Registration — Parks Office
City Hall

LATEST COMPUTER AID . . . . . . FOR BASEBALL MANAGERS

Dial-a-Lineup Time May Soon Be Here

Seattle (AP) — Baseball may be entering the age of dial-a-lineup when a manager can tell a computer the other team's pitcher and find out the best batting order to use against him.

The time might not be that far off, because a Seattle computer analysis firm already has such a program worked out and is positive it can help a team win 20 more games a year.

What's more, the system might go even further into baseball and a general manager will use computer analysis to determine which players in the minors will make it to the major leagues.

One team already has expressed interest in the possibility, say officials of Systems Analysis, Inc., of Seattle. The firm, which prides itself on its creative approach to the computer age, has made trial runs to see if the system would work. They say it would.

"We're still negotiating with an eastern team about it," said Perry Sikes, head of SAI's research and development section.

"We estaimate that it would mean 20 more victories a year, give or take three," he added.

Obviously, managers now use what they consider the best lineup possible. The big difference is a computer's ability to amass factors ranging from a player's past performance to the weather. Another factor is human predictability, Sikes commented. Psychological tests indicate humans are very predictable.

"We've looked at the possibility of using computers in scouting and we believe it can be done," he said. "Human behavior and reactions are among the most predictable things in the world. A computer would be able to use factors scouts can't even begin to use to make predictions."

The system would cost a team perhaps $100,000 a year, depending on how much a team used it. But a team's expenses likely would be reduced if the system lives up to SAI's expectations.

Shrum Asks Report On Power Line Plan

B.C. Hydro chairman Gordon Shrum is getting a personal report on the controversial overhead transmission line which the Crown corporation plans to run through four miles of urban and suburban Victoria.

This was disclosed Friday in a letter from Shrum to Mrs. Marie Bown, 1266 Dunsterville, one of the organizers of petitions against the overhead line along Interurban and Burnside.

"We are certainly giving serious consideration to the great number of complaints which we have received and as a result I am sending one of our division managers to Victoria to prepare a personal report for me on this whole problem," write Shrum.

"He will examine all possibilities of relocating the line or even part of the line if this will help to meet some of the objections which have been raised.

SYMPATHY

"I have the deepest sympathy with those who are protesting but as I have said before, we have only so much money available and we have to keep within our budget.

"The legislature this year very generously increased our borrowing power by $250 million. However we shall exhaust nearly all of this in less than two years in providing for increased load growth due mainly to an increased population.

"During the next five years we shall require $800 million in order to provide the service that will be needed in B.C. by 1980."

UNDERGROUND

Shrum said that until he has a further report, he would not attempt to give detailed estimates of putting the line underground.

In an earlier letter he has said the whole problem would be solved immediately if local residents paid the extra cost. Mrs. Bown wrote back asking for the costs in detail.

In his latest letter, Shrum said he thinks it would have to be handled through municipal councils, "probably an increase in the mill rate. Of course the cost that would have to be met by the municipalities would be the difference between underground and overhead installation."

STEEL POLES

B.C. Hydro has said underground costs are $303,000 a mile compared with $80,000 a mile for the planned steel poles, which will be 75 feet high, or equivalent to a seven-storey building.

Opponents have labelled the overhead lines as an eyesore and a blight on surrounding residential areas, reducing property values.

The Interurban-Burnside line is the last leg of an overhead line from Jordan River, carrying extra power for Greater Victoria's needs.

Purchasing Areas Are 'Soft Targets'

Purchasing departments of industry are new soft spots vulnerable to labor union bargaining techniques, a Vancouver shipyard labor relations officer told western Canada and Pacific northwest purchasing men Friday.

Speaker M. A. Pierotti, of Burrard Dry Dock Ltd., was luncheon guest of the 30th annual Pacific northwest purchasing conference and products show at the Empress Hotel.

He said that while the opportunity for massive confrontation between industry and labor exists in B.C. and elsewhere this year, "the bargaining techniques will be of new flavor and sublety." Pierotti referred to the effectiveness of the work-to-rule and slow-down procedure in recent disputes which is "difficult to prosecute or obtain redress" for management.

UNION ACTION

The speaker cited these areas as targets for union attention, as well as the actual products used by or manufactured by industry and hence directly involving purchasing departments:

Growing staff involvement in the gargaining process as white collar unions proliferate and staff groups seek recognition; accreditation by companies of a single bargaining agent within an indusrty; point of origin or union label of goods traded by or made by companies; the ladder progression technique of bargaining.

The latter Pierotti explained is the recent preference of some urions to reject a series of proposed settlements recommended by their union spokesmen before accepting a much higner contract.

CLOSING RANKS

About accreditation, Pierotti said the idea of closing ranks was learned the hard way by unions many years ago, and is just now being accepted by management (e.g. Construction Labor Relations Association).

It affords to labor a united front, producing a standardized rate structure within the industry, and may prohibit the entering of private deals with a union in order to keep working while a competitor is struck, he said.

It would not be extreme to suggest that economic sanctions could be imposed against companies which have broken away and acted irresponsibly in the eyes of the trade orgainization, Pierotti said.

What then might be a company's policy in dealing with a maverick company's products, he asked. "Would it be extreme to consider that perhaps even prohibition of trade commodities could occur?"

Not all these developing situations can be laid to the perfidy of labor, he said. "The bulk of present employees have not experienced the depression or the Second War. They express different concepts, identify to their own images, and collectively follow the sound of a different drum."

Union leaders appear ready to follow the stream rather than change some of these ideas, Pierotti said.

It is only a short hop from union contracts calling for union sub-contract work only, to contracts calling for union-made products only, he warned, and this would be a direct problem for purchasers.

The nature of such techniques may be called obstruction, and to a greater extent the purchasing manager must be prepared to deal with them, to be completely informed and ready to co-operate closely with his company's industrial relations or personnel division.

STAMP COLLECTORS

SMASHING, CRASHING "GET-ACQUAINTED OFFER! 14 COLLECTIONS FOR $1.00

Start counting:

No. 1. SENSATIONAL, new valuable ART EDUCATION ISSUE OF LIBERIA featuring masterpieces by: Pisarro—Velasquez—"David & Goliath" by Caravaggio—Chardin—de Vinci's "The Last Supper"—Girogione—Monet—Raphael's "Sistine Madonna" on GIANT, luxuriously executed commemoratives, 8 diff. complete. VERY FINE! Catalogue $1.68.

No. 2. HUNGARY: Excellent collection 100 diff. Retail value $2.00.

No. 3. RED CROSS from SOUTH AFRICA. Antique GALLEONS and other EUROPEAN pictorials, ETC., in large GENERAL COLLECTION OF 300 diff. Catalogue $8.00 - $10.00.

No. 4. MONACO: Virgin Mary, Pope Pius IX and XII DIAMOND-SHAPED. RUSSIA superb New Year Commem. cpl.

No. 5. GERMANY: Good 100 diff.

No. 6. COMORO ISLANDS: Shell. SENEGAL: Sport. SINGAPORE: Exotic FISH in natural colors.

No. 7. POLAND: An EXCELLENT ALL PICTORIAL collection. 100 diff. Retail value $3.00.

No. 8. KOREA "Christmas Stamps."

No. 9. SOUTH AFRICA: Giant "Diamond." ROMANIA: Prehistoric Animals.

No. 10. BRITISH EMPIRE: 100 diff.

No. 11. TURKEY: A top-quality collection. 100 diff. Retail value $3.00.

No. 12. Commems. honoring the OPERA: "The Magic Flute" by MOZART—"Prince Bluebeard" by BARTOK—"Carmen" by BIZET—"Freischutz" by von WEBER—"Prince Igor" by BORODIN.

No. 13. TOKYO OLYMPIC GAMES commems. from: PARAGUAY—HUNGARY—CZECHOSLOVAKIA—MONACO.

No. 14. ROMANIA: Great [illegible] collection. 100 diff. Retail value over $3.00.

OFFER to ADULTS ONLY. A fine selection of stamps for your inspection will also be enclosed.

FRASEK CO. INC.

Dept. VC, WHITE PLAINS, N.Y. 10601



GRADUATE of Victoria senior secondary, Raymond Jones is leaving for New York with his wife this week to study at the Watch Tower Society's Bible School of Gilead. He worked in the B.C. department of vital statistics before joining Jehovah's Witnesses.

BLOOD DRIVE GOING TO GULF ISLANDS

A Red Cross blood donor clinic for the residents of Mayne, Galiano and Saturna Islands will be held Wednesday, April 15 in the Mayne Island Community Hall.

The clinic is the first ever held on the island, and its co-ordinator, Angus Shaw, is confident that at least 12 per cent of the islands' population will register as blood donors.

The clinic will be open from 12:30 p.m. to 4:30 p.m. and transportation will be available from Galiano and Saturna Islands.

Youth Different, Says Bishop

People over 30 were brought up in a different social and cultural background from that of yonng men and women today, says Most Rev. Remi De Roo, Roman Catholic Bishop of Victoria.

"That is why our values are being challenged," he told the Catholic Women's League of St. Andrew's Cathedral at a communion breakfast in the Dominion Hotel.

"We in the Western World were brought up in a cultural pattern which we thought was the only civilized pattern. Today, through modern means of travel and communication, we have suddenly become aware that there are a variety of civilizations and cultures.

"We are going through a process of acceleration change and will have to learn to live in a completely changing world, because everything is being challenged."

ACCEPT CHANGE

"In the field of religion we accept a change on the authority of God and we believe God contributes to the dimension of our knowledge."

Bishop De Roo said the deep frustration people are experiencing in life are a cause for social concern.

"We are gradually moving towards a more unified cultural society and it is going to influence the mode of fashion. The music and language may be different but the beat is the same."

Guests at the communion breakfast were Sister Kathleen Cyr, Superior of St. Joseph's Hospital; Sister Frieda Marie, Superior of St. Ann's Academy; Sister Theodoric, principal of St. Andrew's School; Mrs. W. Rogers, vice-president of the provincial council, Catholic Women's League; and director Msgr. Michael O'Connell.

They were introduced by CWL president Miss Virginia Hanley.

Camera Firm Changes Name

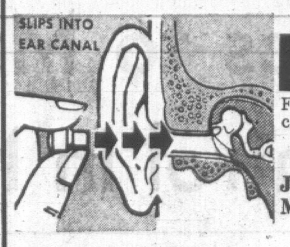
A downtown camera firm, which had become well-known in Victoria over the past 25 years, re-opened Thursday under new management and with a new name.

Formerly Hirst and Flintoff at 1106 Broad Street, the store has undergone extensive renovations and is now known as the Electric Eye.

The business was purchased earlier this year by two Victoria men, Wilf Hatch and Ron Norrie.

H. Godfrey Hirst, who retired in 1967, will join the new company as a director.

NOW A HEARING AID ANYONE CAN AFFORD



WE HAVE THE **WORLD'S SMALLEST HEARING AID!**

For a free demonstration come in, write or phone.

Also Available

JAPANESE MODEL $49.95

★ No cords or wires
★ For those who hear but don't understand
★ Guaranteed 5 years. No battery cost (E.V. model)

OFFERED ONLY AT **QUALITONE HEARING SERVICE**

319 - 1207 Douglas Street
Sayward Bldg. 386-2321

W. E. BECK, O.D.
Optometrist
EATON'S
Store Building
Victoria, B.C.
Fourth Floor, 382-7141

Haywards
FUNERAL CHAPEL
A trusted name in Funeral Service for over 100 years.
734 Broughton St.
386-3505

University of Waterloo
Waterloo, Ontario, Canada
Faculty of Science
School of Optometry

A Career in the Profession of Optometry

Is now offered at The University of Waterloo Waterloo, Ontario

A six-year programme, leading to the degree of Doctor of Optometry, prepares the Optometrist for Private Practice, or to undertake post-graduate studies leading to the degree of Master of Science and Doctor of Philosophy.

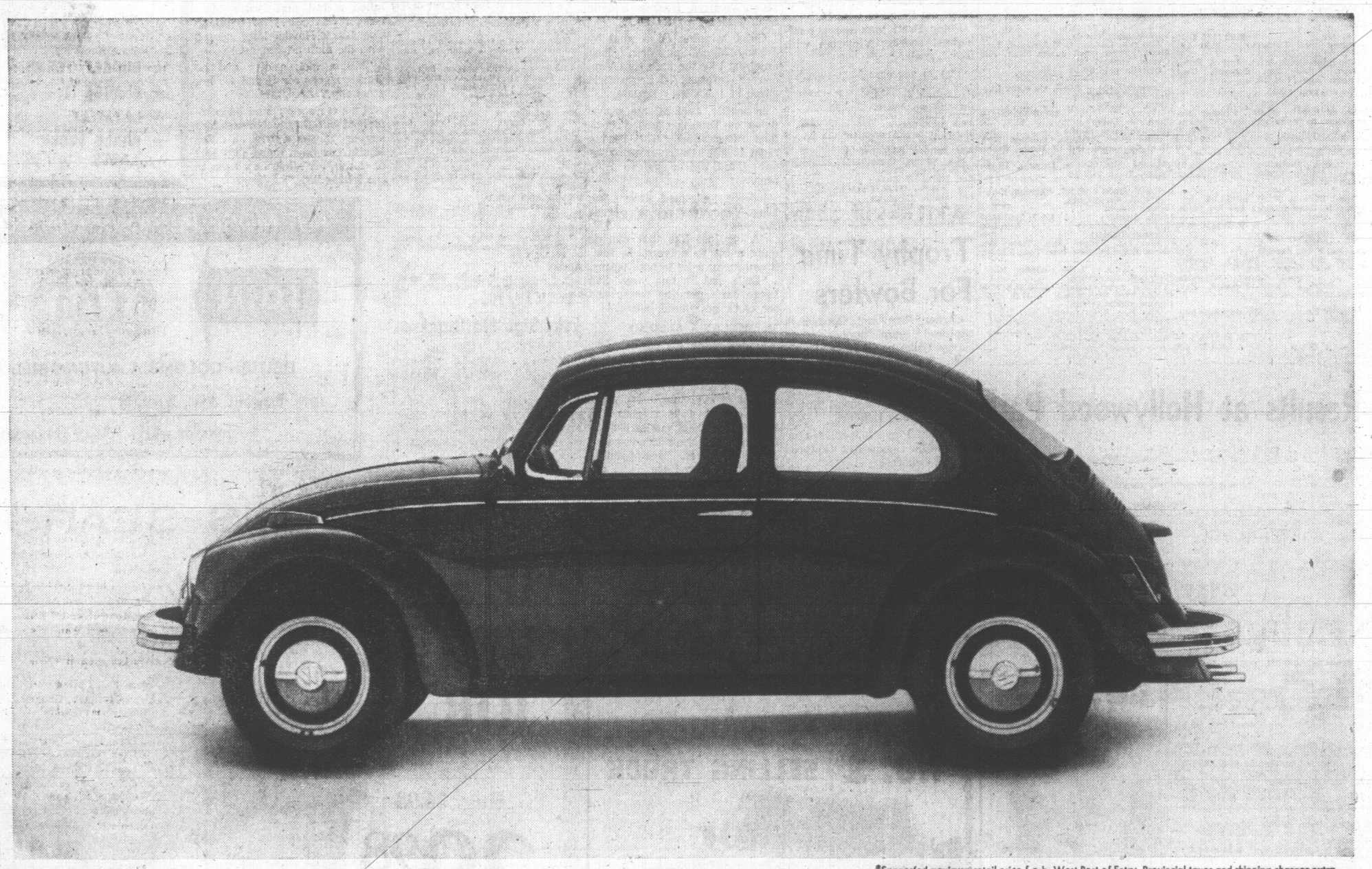
COURSES INCLUDE: Anatomy, Histology, Zoology, Organic and Biochemistry, Psychology, Physiology, Ocular Anatomy, General Pathology, Ocular Pathology, Pharmacology, Physiological Optics, Advanced Geometrical Optics and others.

THE PRACTICE OF OPTOMETRY involves the analysis and treatment of vision problems as they relate to visual acuity, comfort and performance.

SPECIFIC AREAS OF PRACTICE AND RESEARCH include:

—Spectacle lens application for visual acuity
—Contact lens fitting
—Orthoptic treatment for ocular muscle imbalance
—Spectacle lens application for ocular muscle imbalance
—Assistance in reading problems
—Analysis of industrial vision problems
—Subnormal visual problems

For further information, contact any member of the Victoria Optometric Association, or Telephone 383-3712



*Suggested maximum retail price f.o.b. West Port of Entry. Provincial taxes and shipping charges extra.

A dollar still goes a long way.

A dollar may buy a lot less these days—but it doesn't buy less Volkswagen.

To begin with, we still protect the bottom of every VW with a solid slab of steel.

Then we stamp the famous beetle shape out of a heavier gauge metal than even most big cars use.

And since we've been stamping out basically the same shape for the past 20 years now, everything fits.

(So well in fact, that the Volkswagen is actually airtight.)

Our paint job is the envy of the industry. 28 pounds worth. 4 coats. And the parts you don't see are finished as well as the parts you do.

The VW's 1600 cc. engine is not only ridiculously easy on gas and oil, it's easy on itself.

(We nearly went broke giving away gold watches to Volkswagen owners who drove their Volkswagens more than 60,000 miles.)

What's more, 1 out of every 8 VW employees is an inspector. They inspect every part of every Volkswagen 3 times. And then they give the finished bug a going over that cars costing twice as much don't get.

And when a VW finally does make it out of the clutches of our finicky inspectors, it falls right into the clutches of our equally finicky service people. And the awesome VW Diagnosis System: every new car we put on the road now gets a series of free electronic checkups.

How much do you have to pay for this amazing automobile? Only $1999.*

And right away a VW will start saving you money. Money you can spend on some of life's little luxuries: like food, clothing and shelter.

All because a bug won't cost you more for upkeep than you can keep up with.

Which is only right.

After all, if you're buying a small car to fight inflation, we think you should buy one that won't fight back.

Cambodian Insurgency Taking on Characteristics of War

By LAURENCE STERN

CHIPHOU, Cambodia (WP) — The hit and run insurgency on Cambodia's eastern border took on the formal aspect of war for the first time this week—with this village as its "front."

A battalion of regular government troops arrived to stake out a defensive position around this village some three miles, at its closest point, from the South Vietnamese border.

Vietnamese Communists were reported to be in control of three border villages, Bavet, Chantrea and Kompaong Trach. At the weekend I visited Bavet and Chantrea with correspondent T. D. Allman and local authorities at that time expressed their concern about encircling Communist forces.

The chief casulaties of the day were two Japanese correspondents from Fuji television and their Cambodian drivers, who were abducted by Vietnamese Communists. Their rented car was burned on the national highway just east of here.

★ ★ ★

While the kidnapping was taking place less than a mile away, the Cambodian military region commander was briefing newsmen and foreign attaches on the gravity of conditions in the district.

Three other correspondents, reported to be Americans or French, were abducted along with their rented car, on the same road Sunday near Bavet. They have not yet been identified, though Cambodian authorities here have obtained eyewitness reports of the incident.

Police and local defence forces from the three Communist-occupied villages have taken refuge in the provincial capital of Svay Rieng. The Communist main elements scattered about this frontier region were identified as North Vietnamese by the chief of Svay Rieng province.

He said they were fully uniformed and equipped and numbered some 6,000 in the adjoining districts of Chiphou and Kompong Trach.

★ ★ ★

The fresh detachment of government troops which arrived Monday was part of a convoy of several hundred soldiers dispatched from Phnom Penh as a military escort for the newsmen and military attaches. Many of the soldiers returned after the tour to their defensive positions in the capital.

Those who stayed behind were equipped with rockets, armored personnel carriers, American-manufactured M-16 rifles and several Chinese Communist 75-millimetre recoilless rifles, fresh from the crate.

As two of the Chinese weapons were being emplaced earthen bunkers were being dug by Cambodian troops on the northern edge of the village an elderly woman squatted in her front door and looked on impassively.

Hers was one of several houses that lay between the defensive firing position and the direction of anticipated Communist attack.

Chiphou has already felt the impact of near full-scale war. On Friday night, four hours after my visit to the village, three Communist battalions attacked Chiphou with mortars and 75-millimetre cannons and drove out government forces.

The battle went on most of the night, according to Col. Thongvanan Panmuong, the region's commander, despite the presence of only a flimsy defence force in the town.

★ ★ ★

Two armed villagers and soldiers's wife were killed and eight other persons wounded in the battle. The Communists later abandoned the village to the government after looting the government arsenal of some 350 rifles, mortars and machine-guns.

The government estimated that 50 Communists were killed in the battle but the enemy removed the bodies during their retreat.

Within the past month, Panmuong reported, 37 Cambodian soldiers and civilians have been killed in 51 separate incidents in this five-province district. The region stretches from Takeo in the south to Snoul in the north. An additional 78 were wounded and 108 captured by the North Vietnamese and Viet Cong.

Large caches of government weapons were also taken by the Communists, Panmuong said, among them 453 rifles and five motorbikes.

★ ★ ★

Cambodian authorities were strong in their insistence that there is no joint military planning or communication with American or South Vietnamese forces across the nearby border. Pahmuong noted, however, that it would be possible for troops across the border to monitor military communications here, as they are not coded.

During my visit to the border a South Vietnamese sentry said relations with their Cambodian counterparts across the barbed wire have warmed since the coup d'etat against Prince Nordom Sihanouk.

"Now we can smile at each other," he said. "But that is the extent of it."

THE BIBLE ANSWERS

WHY DOES GOD PERMIT EVIL

Floods, earthquakes, famines, and death. The Bible says these will cease. Send for free booklet.

"WHY DOES GOD PERMIT EVIL"
Box 4782, Vancouver 10, B.C.

SPECIAL MESSAGE TO CHRISTIANS

Mr. Guy Jarvie, Missionary to Burma and India will preach at Cook St. Hall, 1833 Cook St. on SUNDAY at 7 p.m.; TUES., WED., THURS., 7:30 p.m. SUBJECT: "EGYPT TO SINAI."

SERVING ALL GREATER VICTORIA

With a dignified service in your community



SANDS
"Memorial Chapel of Chimes", Quadra at North Park Street, Victoria, B.C. 383-7511.



SANDS
"Funeral Chapel of Roses", Fourth Street at Sidney Ave., Sidney, B.C. 656-2932.



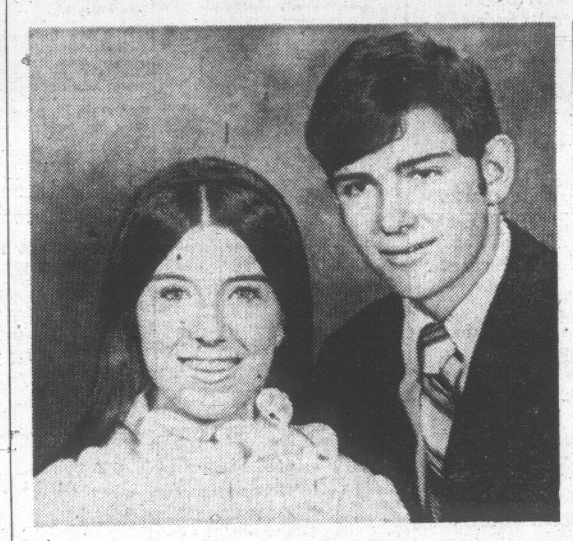
SANDS
"Funeral Chapel of Heather", Colwood Corners, Colwood, B.C. 478-3821.

SERVING VICTORIA FOR 57 YEARS

Sands
MORTUARY LIMITED

Engagements and Weddings

Engagements



Kuntz — Henning

Dr. and Mrs. Alfred E. Kuntz wish to announce the forthcoming marriage of their daughter Carol Anne, to Mr. James Andrew Henning, son of Commodore and Mrs. R. V. Henning.

The marriage will take place in St. Paul's Anglican Church at 11 a.m. Saturday, May 16th, 1970. Canon G. H. Greenhalgh and Reverend E. W. S. Gilbert will officiate.

Crowther — Staton

Mr. and Mrs. Frank Crowther, 3416 Hazelwood Road, are pleased to announce the forthcoming marriage of their eldest daughter, Marion Lynn, to Mr. Peter W. Staton, son of Mr. and Mrs. L. Staton, 790 Latoria Road.

The wedding will take place on May 2, 1970 at 7 p.m. in Our Lady Star of the Sea Church, with Reverend Raymond Delisle officiating.

Tresidder — Burkholder

Mr. and Mrs. Frederick E. Tresidder, 581 Hallsor Drive wish to announce the engagement of their daughter, Linda Susan, to Mr. Robert Owen Burkholder, son of Mr. and Mrs. Edgar Burkholder, 1536 Bank Street.

The wedding will take place on Friday, April 24, 1970, at 7:30 p.m. in Fairfield United Church, Reverend H. W. Kerley officiating.

Stewart — Dunn

Mr. and Mrs. John A. Stewart of 3496 E. 22nd Avenue, Vancouver 12, B.C., are pleased to announce the engagement of their daughter, Donna Louise, to Mr. John Cecil Dunn, son of Mr. and Mrs. Josias Dunn, 1887 Cochrane St., Victoria, B.C.

The wedding will take place on Saturday, May 2, 1970 at 6:30 p.m., in St. Andrew's Anglican Church, 3426 Smith Avenue, Burnaby, B.C.

Smith — Becker

Mr. and Mrs. George Howard Brown of Victoria, B.C., are pleased to announce the engagement of their daughter, shirley May Smith, to Mr. Charles Thomas Becker, son of Mr. and Mrs. George Lincoln Becker.

The wedding will take place on Friday, May 15, 1970 at 8 p.m. in Queen of Peace Church. Reverend M. J. McNamara will officiate.

Colley — Cino

Mr. and Mrs. Eugene V. Colley wish to announce the engagement of their youngest daughter, Gayle Barbara, to Mr. Thomas Cino, son of Mr. and Mrs. T. J. Cino, Hamilton, Ontario.

The wedding will take place on June 19th, 1970 in the Chapel of Christ the King, Esquimalt, B.C.

Pollard — Robinson

Mrs. George Pollard, 1343 Harrison Street, Victoria (formerly of Rossland B.C.), is pleased to announce the engagement of her eldest daughter, Janice Lynne, to Mr. Gordon Alexander Robinson, eldest son of Mr. and Mrs. Ken Robinson, 3923 Dawe Road, Victoria.

The wedding will take place on Saturday, May 16, 1970 at 2 p.m. in St. John's Anglican Church, Victoria, the Reverend Canon Grahame Baker officiating.

Wakelin — Haggstrom

Mr. and Mrs. Howard Wakelin, 1665 Cedar Avenue, are pleased to announce the engagement of their elder daughter, Linda Mae, to Mr. Ernest Lavern (Vern) Haggstrom, only son of Mr. E. Haggstrom, Richmond, B.C., and Mrs. Anne Haggstrom, Hope, B.C.

The wedding will take place on Saturday, May 2, 1970 at 7 p.m. in St. Aidan's United Church, Reverend T. G. Griffithes will officiate.

Perry — Thompson

Mr. and Mrs. John C. Perry, 344 Richmond Avenue, Victoria, B.C., are pleased to announce the engagement of their daughter, Margaret Ann, to Mr. Robert William Thompson, eldest son of Mr. and Mrs. William J. Thompson, Southport, Manitoba.

The wedding will take place on Monday, May 18th, 1970 at 2 p.m. in St. Matthias Church, Reverend Canon J. Rogers officiating.

Patterson — Robinson

Mr. and Mrs. Vincent K. Patterson, 9469 West Saanich Road, are pleased to announce the forthcoming marriage of their eldest daughter, Cheryl Gail, to Mr. Barry Michael Robinson, only son of Mr. and Mrs. Norman J. Robinson, 322 Masters Road.

The wedding will take place in St. Andrew's Anglican Church, Sidney, B.C., on May 9, 1970 at 7:30 p.m., Reverend Doctor King officiating.

McLean — Darling

Mrs. Edward McLean, 400-1655 Chambers Street, is pleased to announce the forthcoming marriage of her daughter, Mary Eleanor, to Mr. Peter Allen Darling, eldest son of Mr. and Mrs. Earle V. Darling, 1140 Woodstock Avenue, Victoria.

The wedding will take place on Saturday, May 9, 1970, at 2:30 p.m. in Fairfield United Church, Dr. H. W. Kerley officiating.

McDonnell — Brown

Mr. and Mrs. Malcolm McDonnell, Camrose, Alberta, are pleased to announce the engagement of their daughter, Arlene Margaret, to Mr. Robert Warren Brown, son of Mr. and Mrs. Robert Brown, Victoria, B.C.

The wedding will take place May 16th, at 3 p.m. United Church, Camrose, Alberta.





—Photo by Jus-Rite

Rath — Thame

Mr. and Mrs. Eduard Rath, 3880 Loretta Drive, are pleased to announce the forthcoming marriage of their daughter, Sylvia Rosina, to Mr. David Arnold Thame, son of Mr. and Mrs. Stanley Thame, 138 St. Lawrence Street.

The ceremony will take place Friday, June 5th, 1970, at 7 p.m. in St. Joseph's Parish.

Robinson — Chase

Mr. and Mrs. W. L. Robinson, 2919 Glen Lake Road, Victoria, are pleased to announce the engagement of their daughter, Emily Linda Sharon, to Mr. Kenneth Walter Chase, son of Mr. and Mrs. Earle Chase, Vancouver.

The wedding will take place Saturday, May 16, 1970 at 2:30 p.m. in Redeemer Lutheran Church, Victoria, Reverend A. F. Otke officiating.

Ireland — Ford

Mr. and Mrs. Gordon Ireland, 240 Island Highway, Victoria, are pleased to announce the engagement of their youngest daughter, Patricia May, to Mr. Frederick Michael Ford, son of Mr. and Mrs. J. B. Ford, 4205 Panorama Drive, Victoria.

The wedding will take place May 2, 1970 at 7:30 p.m., in All Saints Anglican Church with Reverend C. E. Lonsdale officiating.

Evans — Webb

Mr. and Mrs. Trev Evans of 3562 Elliston Avenue, are pleased to announce the engagement of their daughter, Lynda Frances, to Mr. Gordon Ronald Webb, son of Mr. and Mrs. Gordon Webb, 2358 Esplanade.

The wedding will take place on Saturday, May 9, 1970 at 7 p.m. in Centennial United Church with Reverend John Travis officiating.

Daniels — Hoffman

Mr. and Mrs. Lloyd A. Daniels, 1055 Clare Street, are pleased to announce the engagement of their elder daughter, Muriel Elizabeth, to Mr. Stanley Thomas Hoffman, son of Mr. and Mrs. Stan Hoffman, Victoria, B.C.

The wedding will take place on Saturday, May 16th, 1970 at 2 p.m. in The Salvation Army Citadel, Major C. Smith officiating.

Pugh — Warren

Mr. and Mrs. Jack Whitehead, 170 Estelline Road, wish to announce the engagement of their daughter, Anne Elizabeth Pugh, to Mr. Robert R. Warren, son of Mr. and Mrs. Kenneth J. Warren, of Prince Rupert.

The wedding will take place May 16, 1970 at 4 p.m., in the Mission of the Good Shepherd, Prospect Lake Road, Reverend W. E. Greenhalgh officiating.

Weddings



Thompson — Gower

St. Patrick's Church was the scene of one of the gayest weddings to take place in Victoria this year. Joined together on March 26th at 7:30 p.m. in a double ring ceremony by Reverend Joseph Klingiesmith were Catherine Adela, daughter of Mr. and Mrs. A. F. Gower, 450 Beach Drive, and Mr. Thomas Robert Thompson, son of Mrs. Keith Lee of Elgin, Illinois, and Mr. R. H. Thompson of Victoria. The church was brightly decorated with arrangements of yellow daffodils, white gladiolis and yellow mums. The ceremony was accented by the singing of John Dunbar and organist Mary Chard.

The radiant blonde petite bride, given in marriage by her father, wore an elegant floor length gown featuring a high wedding ring neckline with a small ruffle of lace, and long puffed lace sleeves. Falling from the fitted waistline were yards of French Chantilly lace which swept from the back into a long cathedral train. Enhancing her ensemble was a matching cathedral length veil which misted back in tiers of silk illusion from a dainty floral crescent headpiece. Mrs. Therese Bell was matron of honor, attendants, Mrs. Julie LaFrenier, sister of the bride, and Miss Grace Hall; flower girls were Miss Cynthia Gower, sister of the bride, and Miss Michelle Mooney, niece of the groom. All wore identical floor length gowns of floral pastel, blue and yellow Swiss crepe. The high waisted front dropped in back to a natural waistline which was accented by a soft bow. Traditional bridesmaids hats of pale blue mohair and demure white lace gloves finished the ensembles. They carried colonial bouquets of cheerful white and yellow daisies. Flower girls carried small white baskets of matching daisies. Best man was Mr. Gordon McRae and ushers were Messrs. Wayne Hodgson, Keith Thomson and William Bell.

The mother of the bride was attired in a pale blue ensemble of raw silk with a silver grey fox collar, accessories of silver grey and a corsage of white orchids. The mother of the groom chose an off white Italian knit ensemble delicately edged with intricate gold embroidery and matching accessories and corsage of green orchids.

Mr. Jack Meares proposed the toast to the bride at the reception held at the Uplands Golf Club. The club was decorated with arrangements of yellow daffodils and white gladoli. The bride's table centred directly in front of a wall of glass overlooking the golf course, featuring a four-tiered cake topped by pale yellow rosebuds.

For her going away outfit, the bride chose a bright floral coat of yellow beige and grey with matching dress, a wide brimmed yellow hat topped with a grey chiffon, and grey accessories completed her ensemble. Her corsage was of green orchids.

After the reception, the couple left for their honeymoon at Harrison.

Bailey — Shepherd

Reverend H. W. Kerley officiated at a double-ring ceremony in Fairfield United Church, on Friday, April 10th, 1970, at 7:30, p.m., when Madeline Ruth, only daughter of Mr. and Mrs. Norman Shepherd, 4304 Layritz Avenue, exchanged vows with Mr. Edward Michael (Ted) Bailey, son of Mr. and Mrs. Edward Bailey, Victoria.

The bride was given in marriage by her father. Miss Caroline Bailey attended the bride, and Mr. Gerry Allman was groomsman.

Following a reception at the home of the bride's parents, the young couple left for a honeymoon Up-Island. On their return they will reside in Victoria.

Davies — Potter

The marriage between Miss Dianne Gayle Potter, only daughter of Mr. and Mrs. Wilfred Potter of Nanaimo, formerly of Canora, Sask., and Mr. David John Davies, only son of Mr. and Mrs. John D. Davies, 2844 Gorge View Drive, Victoria, took place in Nanaimo, on March 28, 1970.

The bride was attended by Miss Karen Moseson of Wetaskiwin, Alberta, while Mr. Rick Driver, of Victoria, was groomsman.

After a honeymoon in Mazatlan Mexico, Mr. and Mrs. Davies have returned to their teaching positions at C.F.B., San Josef, B.C.

Rates for publication of Wedding or Engagement notices, with or without pictures, available on request from the Advertising Department. (Special forms to assist you in writing copy also available.) Copy for p.m. the Wednesday prior to publication date.

BUSINESS OFFICE OPEN
8 a.m. to 5:30 p.m., Monday to Friday
(Closed Saturday and Sunday)

King — Holmes

Wendy Lynn, twin daughter of Mr. and Mrs. Philip Wall Holmes, 3539 Redwood, and Mr. Stewart Gordon King, only son of Mr. and Mrs. Harry E. King, 1750 Cedar, were united in marriage in a double-ring candlelight ceremony by Reverend E. Laura Butler at 7:30 p.m. February 14th in Metropolitan United Church.

The bride, given in marriage by her father, was radiant in a floor-length model gown of Diva silk. The skirt was styled with an inverted pleat; point d'Alencon lace, formed the fitted bodice and a high jewel neckline and wrist-length Queen Elizabeth sleeves. Tiny bridal bows cascaded down the bodice. A court train of Diva silk was attached at the waist and featured inserts of lace. A half crown headpiece of Alencon lace trimmed with seed pearls held a cathedral four-tiered illusion veil. She carried a colonial bouquet of pink rosebuds, stephanotis and gardenias.

Mrs. Barbara Greaves was matron of honor for her twin sister. Attendants Misses Margaret Morrison, Joanne Pistell and Mrs. Toni Nichols wore identically styled floor-length gowns of teal-blue peau de cerise. Matron of honor's gown was hot pink. Four attendants wore bouffant headpieces and shoes entone. They carried colonial bouquets.

Mr. W. M. McDonald was best man. Ushers were Messrs. Don Calder, Alec Poje and Ted Holmes, brother of the bride. Mrs. Dawn Benoit was the soloist.

The reception was held at the Red Lion Inn. Mr. Bob Hurlburt, Camrose, Alberta, proposed the toast. The bride's going away outfit was a ranch-mink trimmed original dress-suit in alabaster double-faced wool, with a mink hat and bone accessories. An orchid corsage completed the ensemble.

Following the reception, the happy couple left on a three-week wedding trip to the West Indies, where they stayed in Barbados, Antiqua, and Bermuda. They are residing at 7241 Cambie Street, Vancouver.

Macland — Henderson

Easter flowers decorated Trinity United Church in Port Coquitlam, B.C., March 28, for the wedding of Donna Rae Henderson and Mr. Garfield Douglas Macland. Reverend Donald Jackson united the younger daughter of Mr. and Mrs. Clayr Henderson, former Victorians, and the son of Mr. and Mrs. Lawrence Macland, all of Port Coquitlam, in a double-ring ceremony.

The petite bride was charming in a full length gown of silk organza over satin slightly entrain, trimmed with Swiss lace and featuring full-cuffed sleeves. Her cathedral veil was held by a coronet of seed pearls. She carried a bouquet of mauve and white chrysanthemums, stephanotis and ivy. Her attendants, Miss Dale Hadson of West Vancouver, Mrs. Lynne Johaneson, sister of the bride, of Victoria, and Mrs. Wynona Raaflaub, sister of the groom, of Strathmore, Alberta, wore gowns of lilac delustered peau d'elegance with sashes of deep purple and carried bouquets of lilac and yellow spring flowers.

Best man was Mr. Raymond Ettle of Edmonton. Ushers were Messrs. Wayne Macland and Samuel Raaflaub of Port Coquitlam.

At the reception in the Golden Ears Banquet Hall, Maurice Tudor of Nanaimo, proposed a toast to the bride.

Guests travelled from Portland, Oregon; Nanaimo; Alberta; and Victoria. Mr. Brian Henderson returned from Great Britain to attend his sister's wedding. The newlyweds will reside in Pitt Meadows, B.C.



Brown — Yule

A double-ring ceremony took place at 7 p.m., Saturday, February 28, 1970 in St. Andrew's Presbyterian Church, when Reverend B. J. Molloy united in marriage Barbara Jean, daughter of Mr. Albert W. Yule and the late Mrs. Yule, 2511 Vancouver Street, Victoria, and Mr. Randall Stuart Brown, son of Mr. and Mrs. James B. Brown, Victoria. Soloist, Mr. Ron Bermingham was accompanied at the organ by Mr. C. C. Warren.

Given in marriage by her father, the bride chose a floor length gown of white lace, featuring a portrait neckline and lace point sleeves. The train of matching lace was attached to the dress, falling full to the floor. Her veil of silk tulle was caught into an arrangement of organza petals and she carried a bouquet of red roses and white carnations. Maid of honor, Miss Beverley Yule, sister of the bride, and attendants Miss Shirley Smith, Mrs. Kris Sharma, and Miss Margie Davison were attired in identical floor length gowns of peach peau d'elegance. They carried bouquets of white and peach carnations. Flower girls, Miss Denise Whaley and Miss Karen Whaley, cousins of the bride, were captivating in floor length dresses of peach peau d'elegance. They carried baskets of white and peach carnations.

Master George Leslie, nephew of the groom, carried the rings to the altar on a lace cushion. Best man was Mr. Ron Davis and Messrs. Ross Carbrey, Charles Becker, Russel Brown and Pat Davison ushered the guests.

A reception was held in Holyrood House. Mr. Fred Freer, uncle of the bride, gave a toast to the bride. After the reception, the young couple left on a motor trip to the Oregon Coast.

Kirby — Russell

A double-ring ceremony was solemnized on March 28, 1970 in St. Michael and All Angels Anglican Church, when Marjorie Lynne, youngest daughter of Mr. and Mrs. James Russell, 1325 Finlayson Street, exchanged vows with Mr. Nicholas John Kirby, youngest son of Mr. G. H. Kirby, Ottawa, Ontario. Reverend W. E. Greenhalgh officiated.

Given in marriage by her father, the bride looked radiant in a floor length gown of lace over taffeta, featuring lilypoint sleeves and portrait neckline. Her shoulder-length veil misted from a pearl studded headpiece. She wore her grandmother's amethyst pendant. Pale pink orchids, heather and lily of valley topped the white Bible she carried.

Matron of honor, Mrs. W. E. Farmer and bridesmaid Miss Janet McAllister wore shocking pink gowns with silver trim. They carried bouquets of pink carnations and heather. Flower girl Miss Rhonda Farmer wore pink organza over white crepe. She carried a basket of white and pink carnations and heather. Mr. W. E. Farmer was best man and Mr. L. W. McAllister ushered the guests.

A reception followed at Brenta Lodge where Mr. H. W. McAllister, uncle of the bride, proposed the toast to the bride. After a honeymoon on the Island the newlyweds will reside in North Vancouver.

Magee — Newcombe

A double ring ceremony was solemnized on March 26th, at 7 p.m. in Glad Tidings Pentecostal Church, when Brenda Joyce, daughter of Mr. and Mrs. Henry Newcombe, 2516 Dalhousie Street, exchanged marriage vows with Mr. Herbert Steven Magee, son of Mr. and Mrs. Ted Magee, 683 Richmond Road. Reverend Paul Hawkes officiated. Soloists Doreen Jackson and Victor Morley was accompanied at the organ by Gary Webb. A trumpet solo was played by Neil Blackstock, also accompanied by Gary Webb.

Given in marriage by her father, the bride was lovely in a floor length gown of point d'Alencon lace. A flower rosette held her mantilla veil and she carried a cascade of red roses and stephanotis. Maid of Honor Miss Barbara Newcombe and bridesmaids Misses Virginia Magee and Sylvia Woodford wore gowns of blue peau-de-charm and wore white flower headpieces. They carried bouquets of cascading lilies. Flower girl, Christine MacDonald, wore an identical floor length gown and carried a bouquet of stephanotis. Ringbearer, Patrick Jones, cousin of the bride, attired in a blue wool suit, carried a white satin pillow with the matching rings.

Best man was Mr. David Grist and Messrs. Daryl Ashby and Russell Lejeune were ushers. Mr. Ervin Newcombe, brother of the bride, attended the guest book at the reception at Hollyrood House. The happy couple left for a honeymoon to Portland, Oregon. On their return they will make their home in Nanaimo, B.C.

Wright — Ellis

A quiet wedding took place on Saturday, March 21st, in St. Mary's Anglican Church, Oak Bay, when Archdeacon Hwyel Jones united in marriage Mrs. Jean May Ellis, and Dr. Kenneth Osborne Wright. They were attended by Mrs. G. N. Morrison of Vancouver and Dr. G. Neil Perry.

EATON'S

BUYLINE 388-4373 Store Information 382-7141

THERE'S MORE FOR YOU DOWNTOWN



R&M Living Wig

the way to the fresh, natural, well-groomed kind of beauty of the '70s — head to toe — beginning with a wig that never needs salon care.

● Weighs only 2 ounces ● Hand washes and restyles in minutes ● Colourfast and non-allergenic ● Won't droop, even in the rain ● Comes in over 40 beautiful, natural shades, all factory guaranteed.

Our fully qualified stylists Sheila Kitch and Anita Cullen will give you professional R & M wig service . . . from correct colour to a personal cut and styling to flatter you. Come see them soon . . .

Wig Salon, Floor of Fashion